

General

Number of surveys completed each day online

Total Mid-Atlantic Surveys: 183 out of 1763

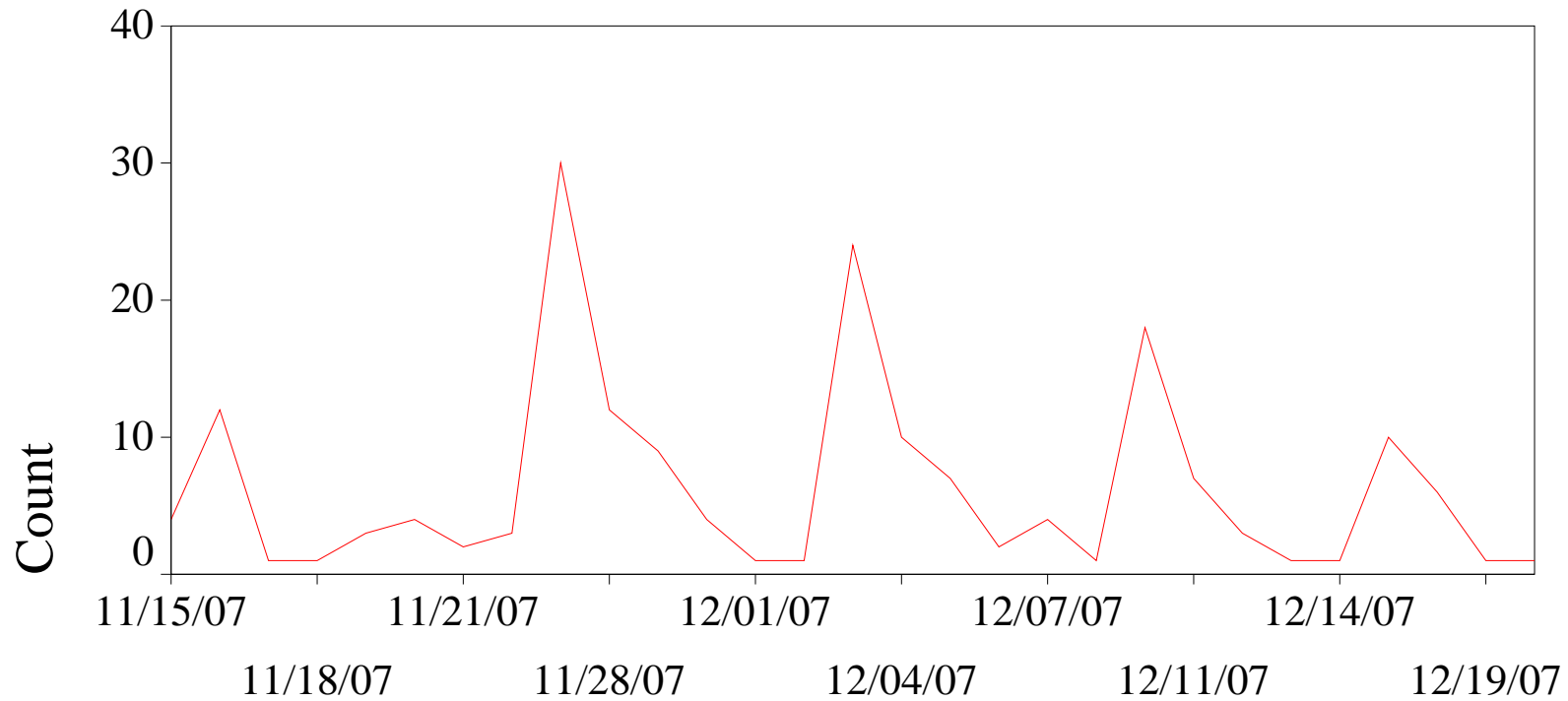

DATE

MID-ATLANTIC

School Information

Is your school accredited?

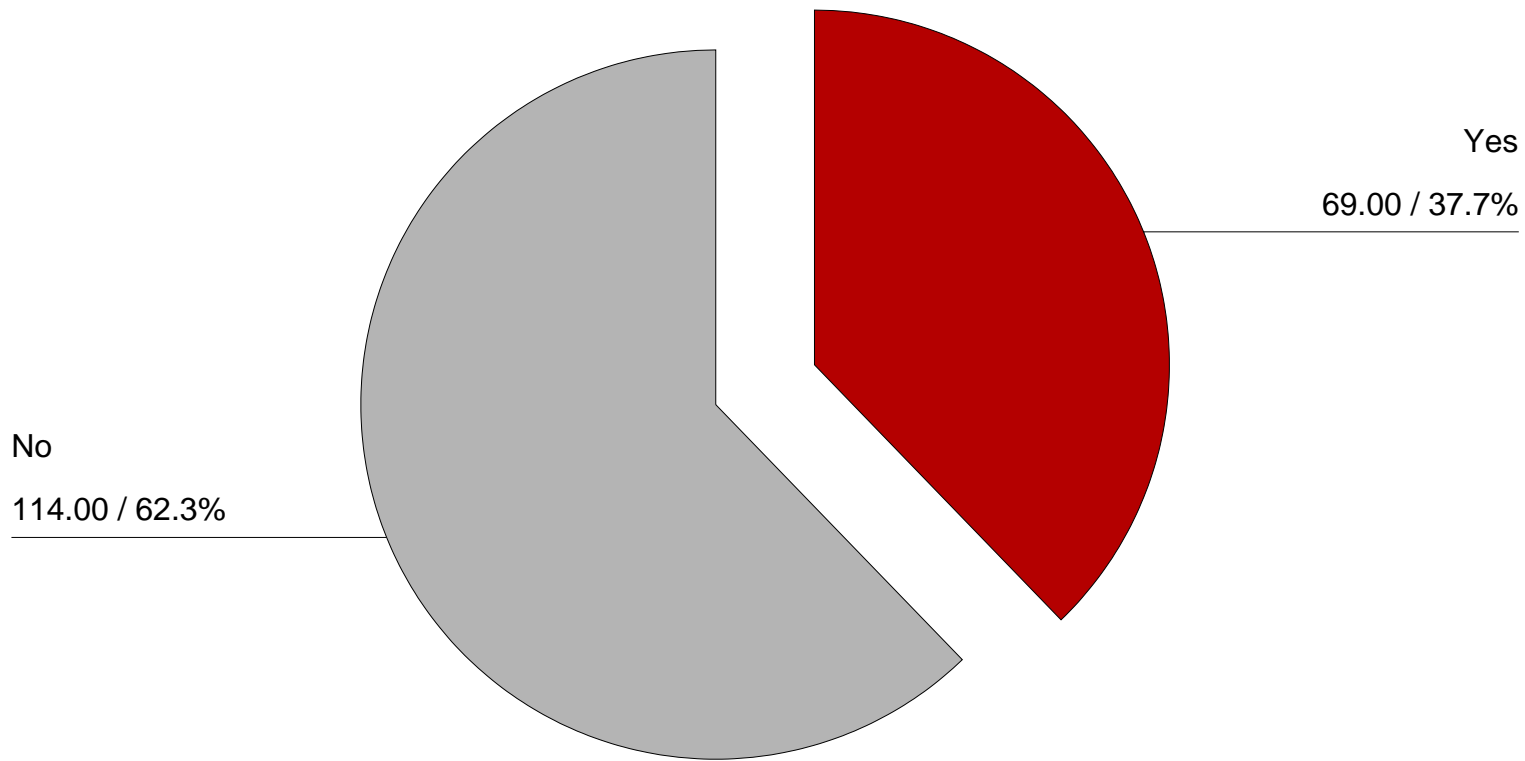

MID-ATLANTIC

School Information

If accredited, by whom?

NUMBER of schools, out of 1763

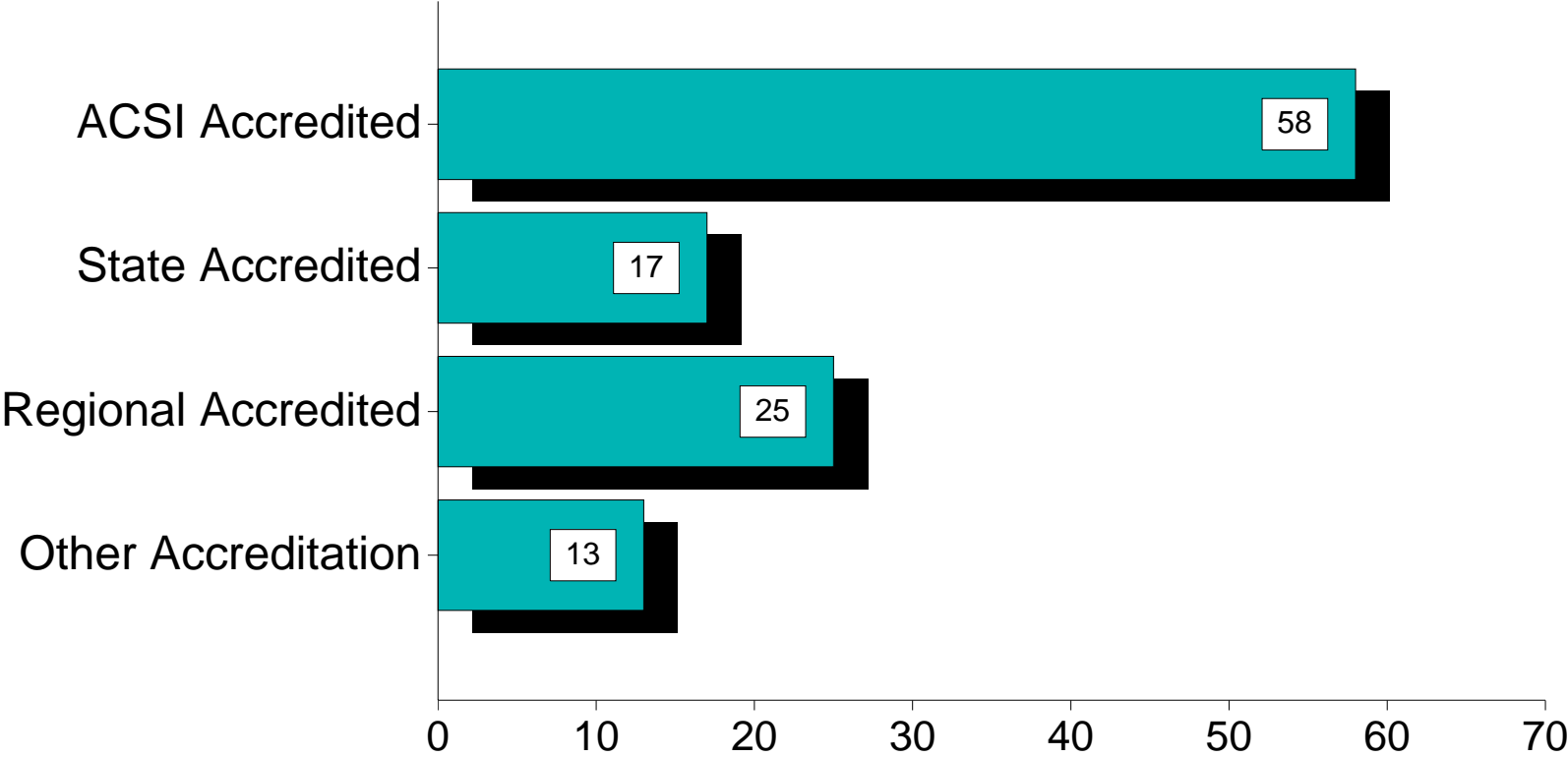

N < 2

MID-ATLANTIC

School Information

Is your school independent or church-sponsored?

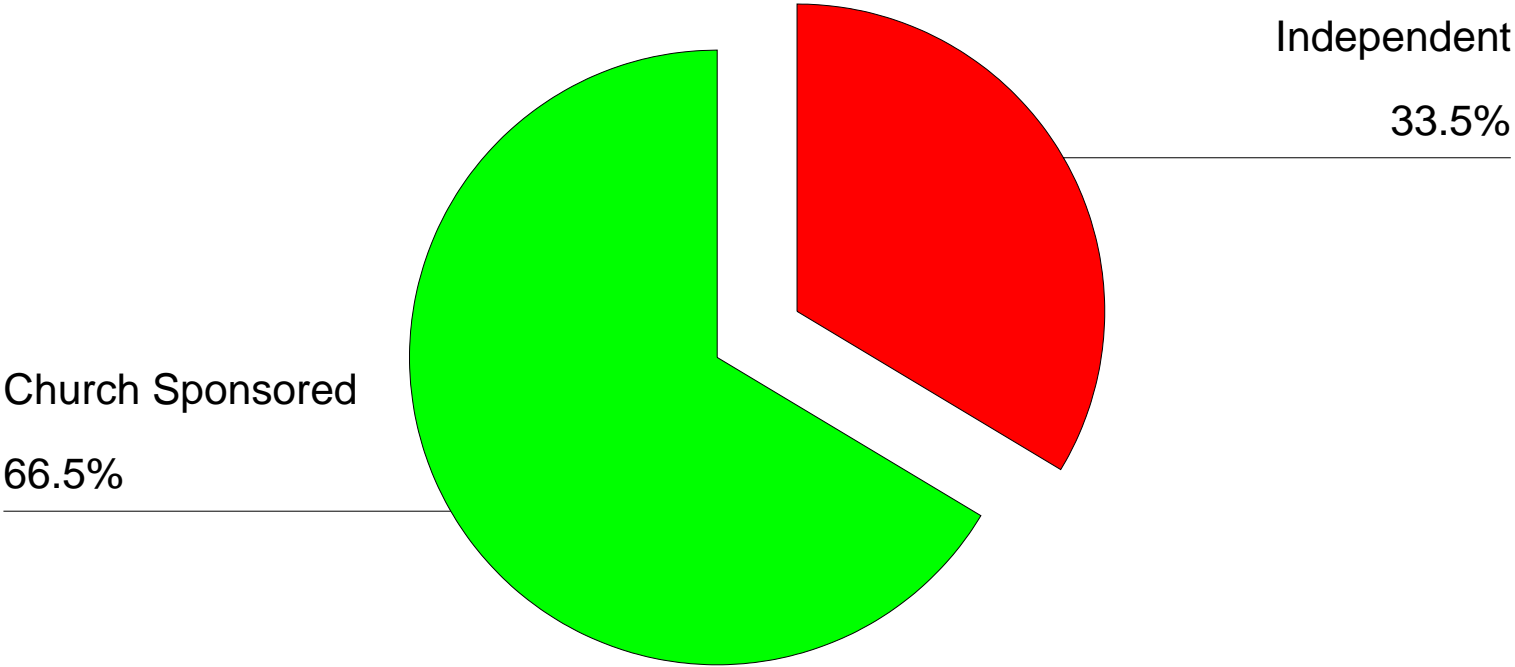

MID-ATLANTIC

School Information

Years the school has been in existence

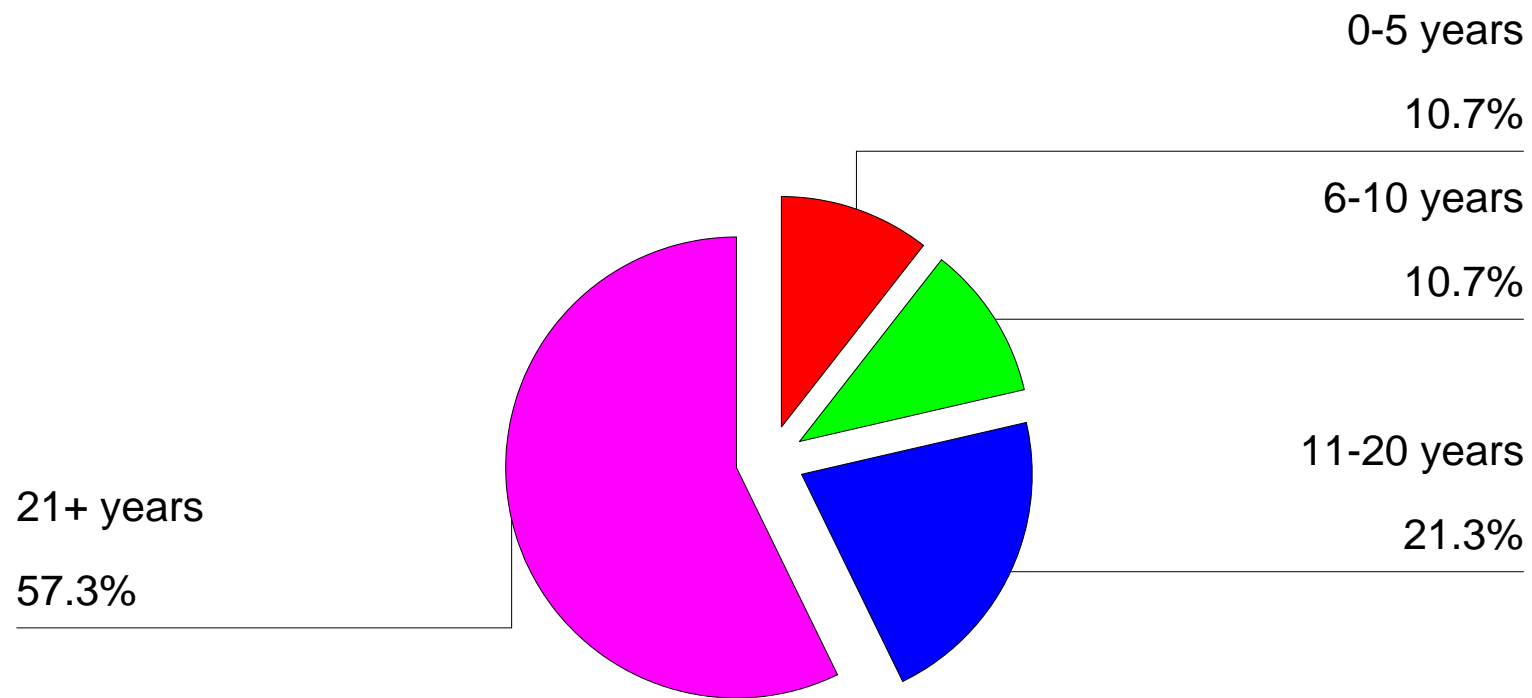

MID-ATLANTIC

School Information

Did you complete this survey last year?

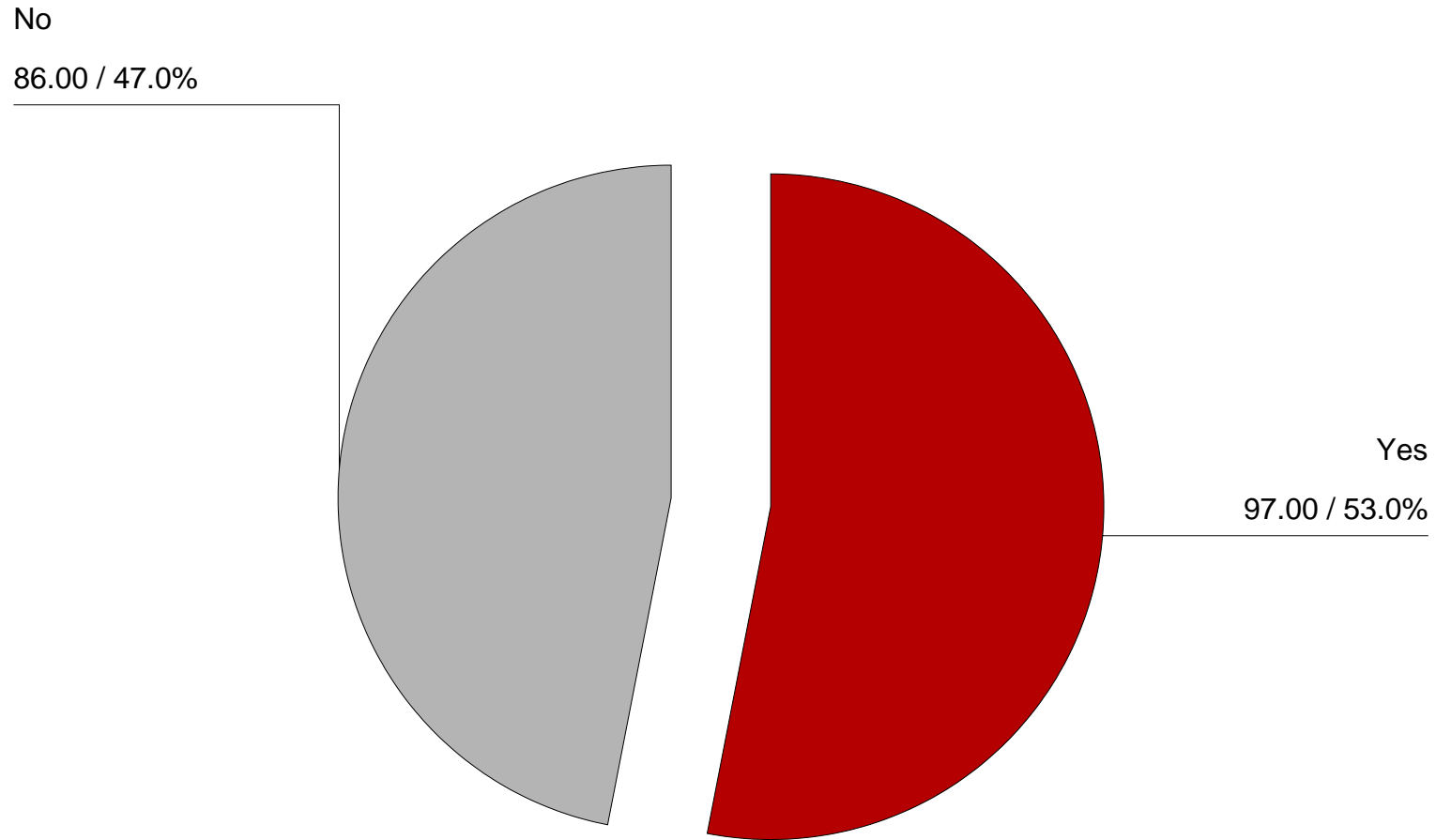

MID-ATLANTIC

School Information

Do you have a pre-school or K4?

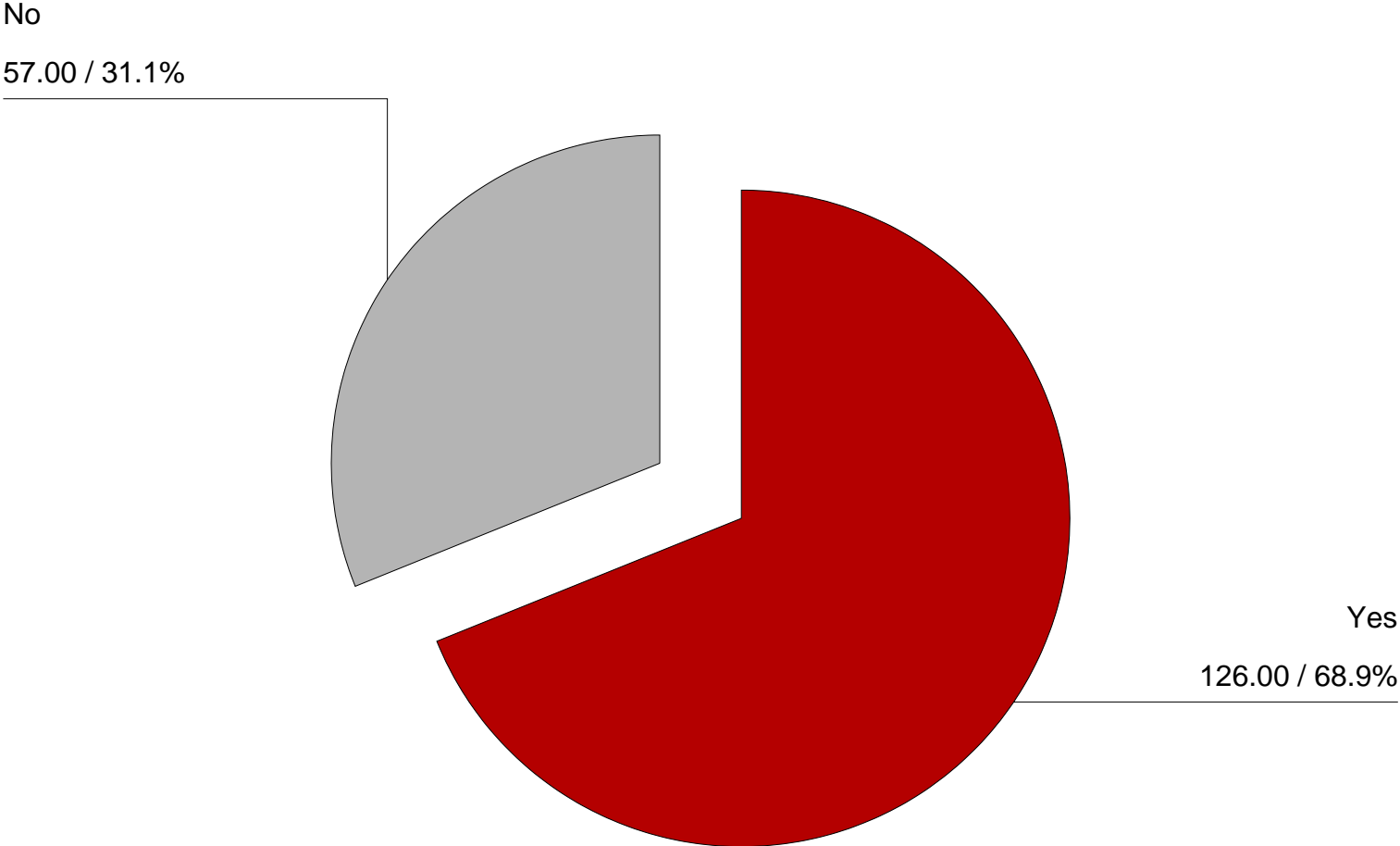

MID-ATLANTIC

School Information

Do you have a pre-school or K4?

What Type of Pre-School? (Number, out of 1215 with pre-schools)

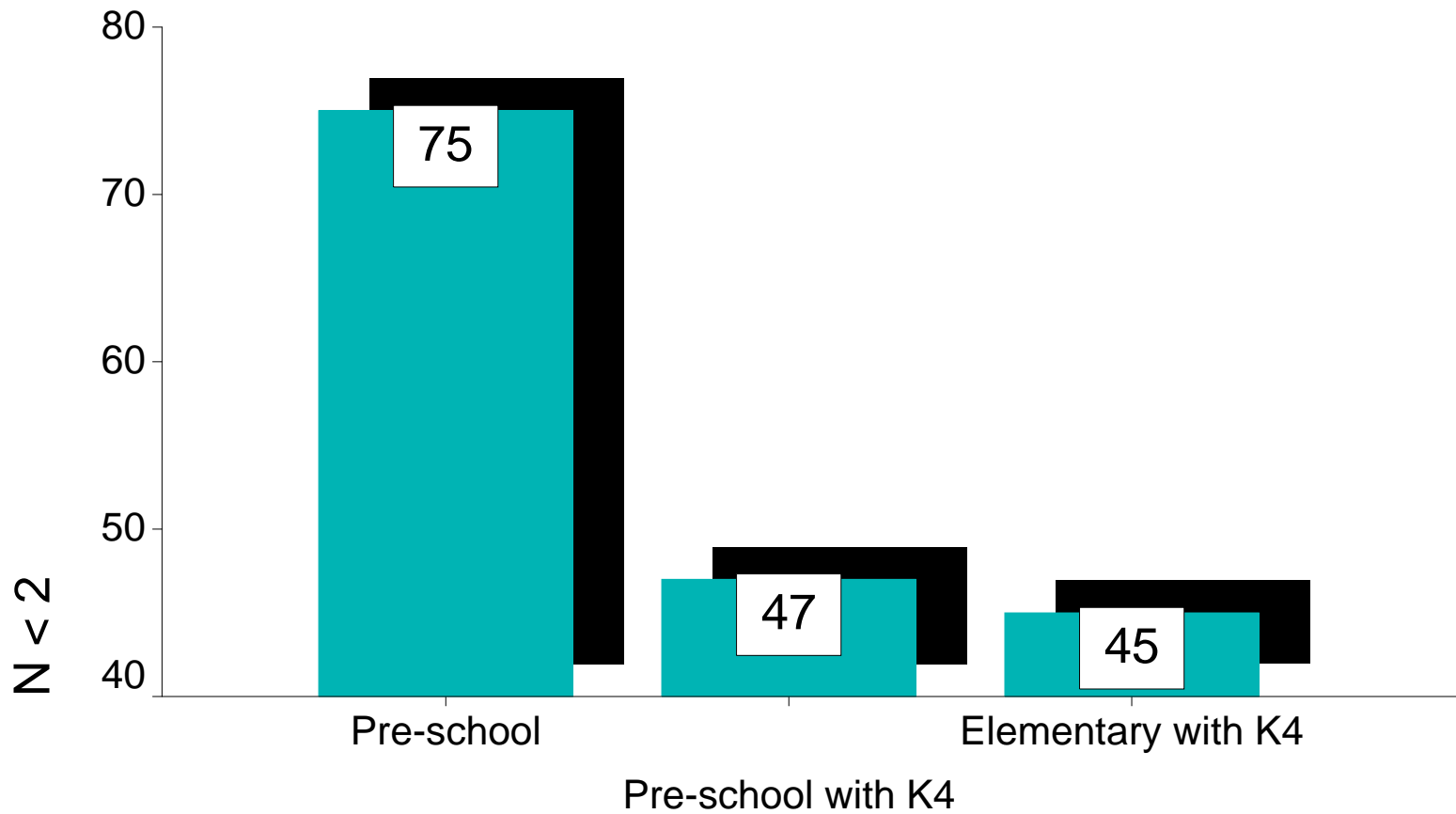

MID-ATLANTIC

School Information

Do you have a pre-school or K4?

What Type of Pre-School? (Number, out of 1215 with pre-schools)

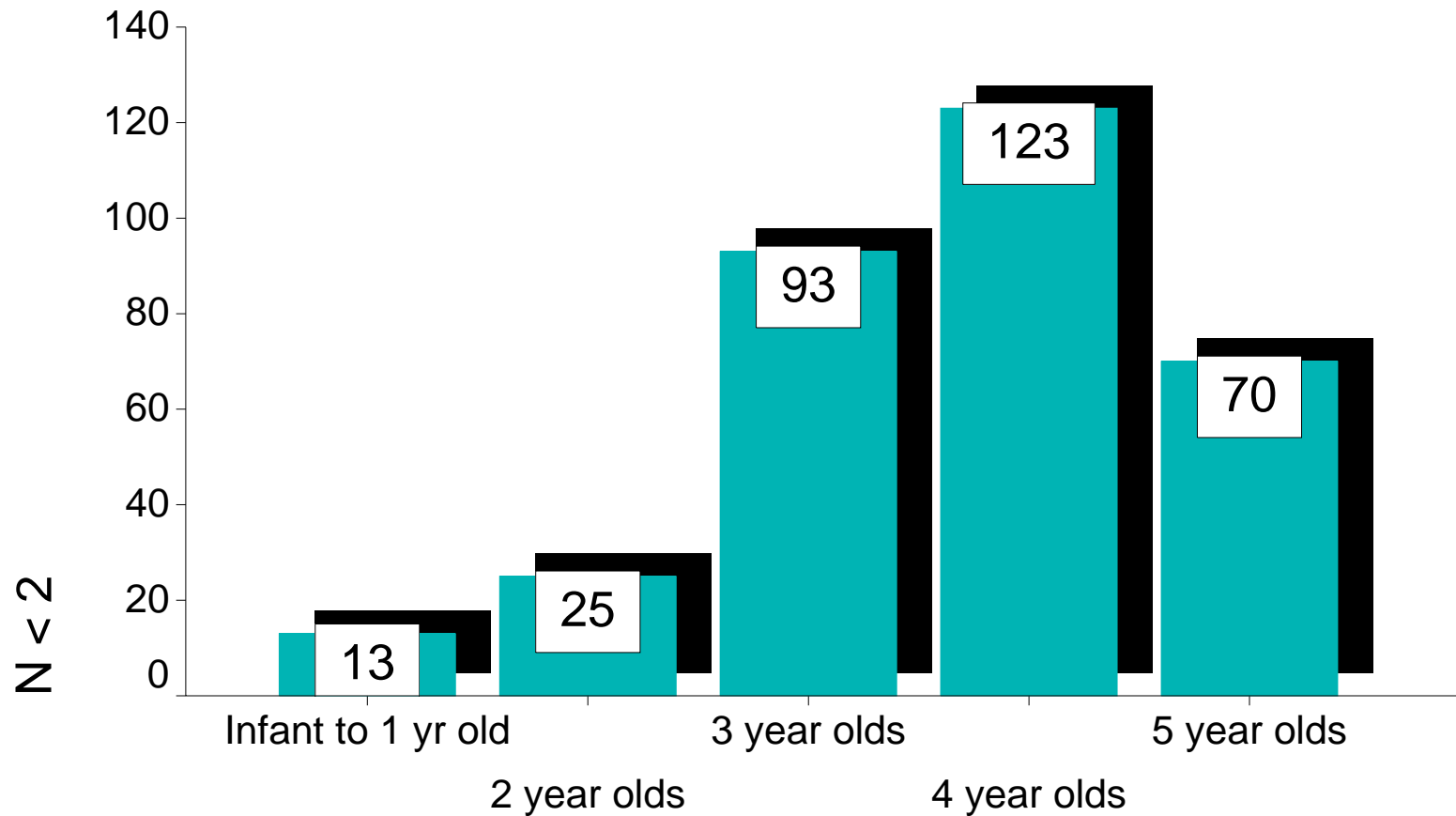

MID-ATLANTIC

School Information

Categorize your pre-school

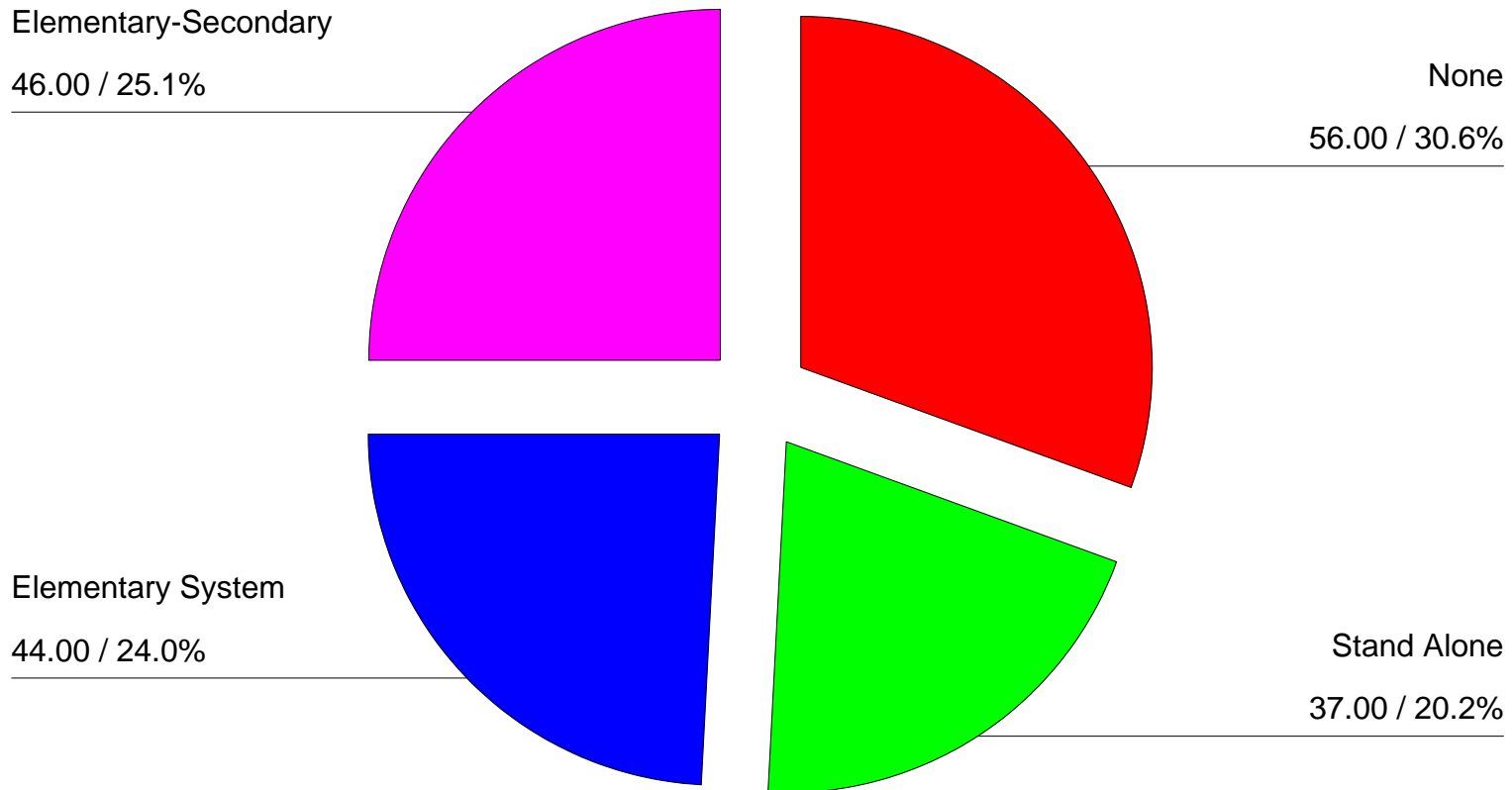

MID-ATLANTIC

School Information

What other grades do you offer?

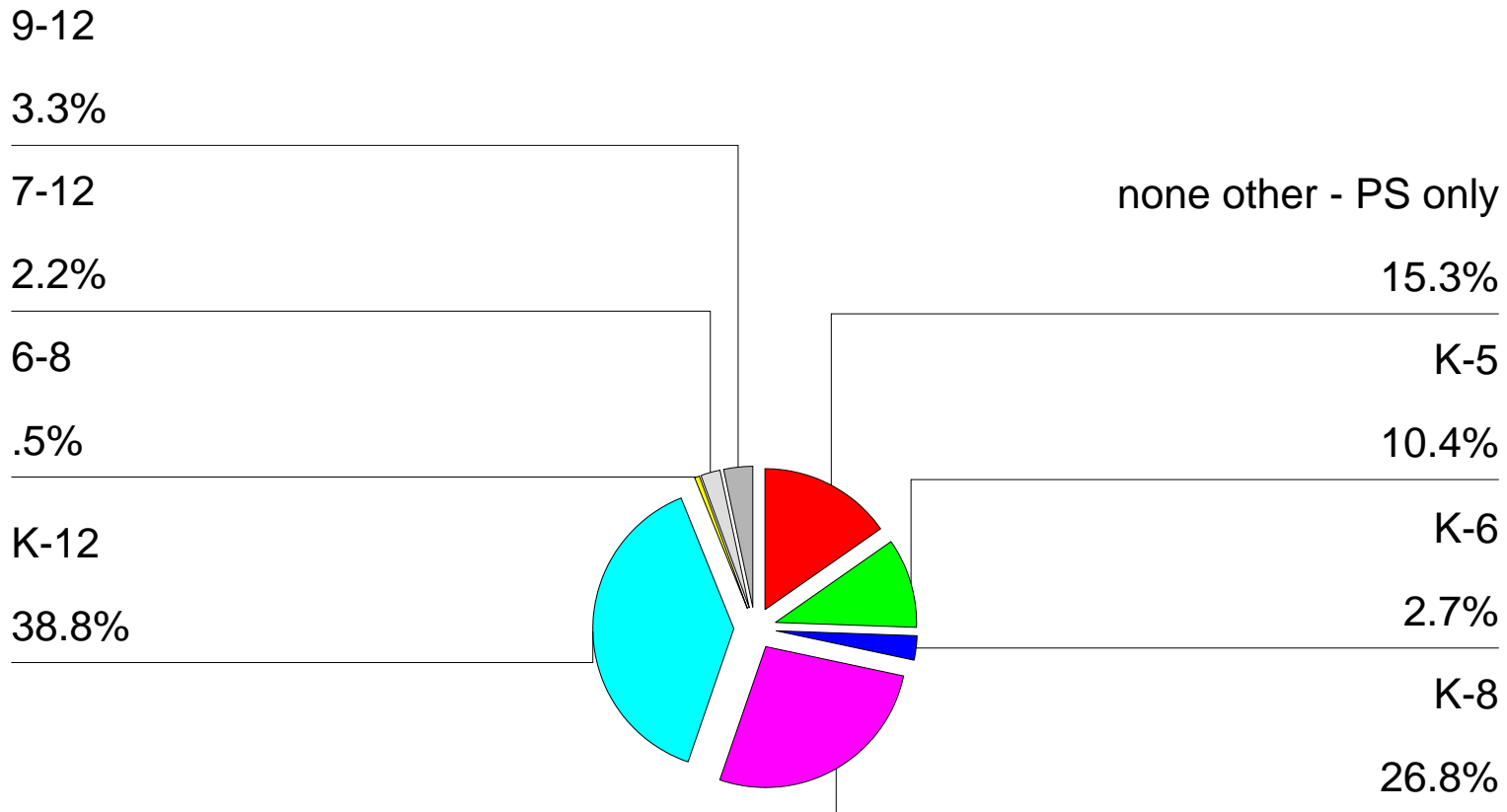

MID-ATLANTIC

Personnel and Programs

Averages:

Number of faculty, administrators, and administrator years

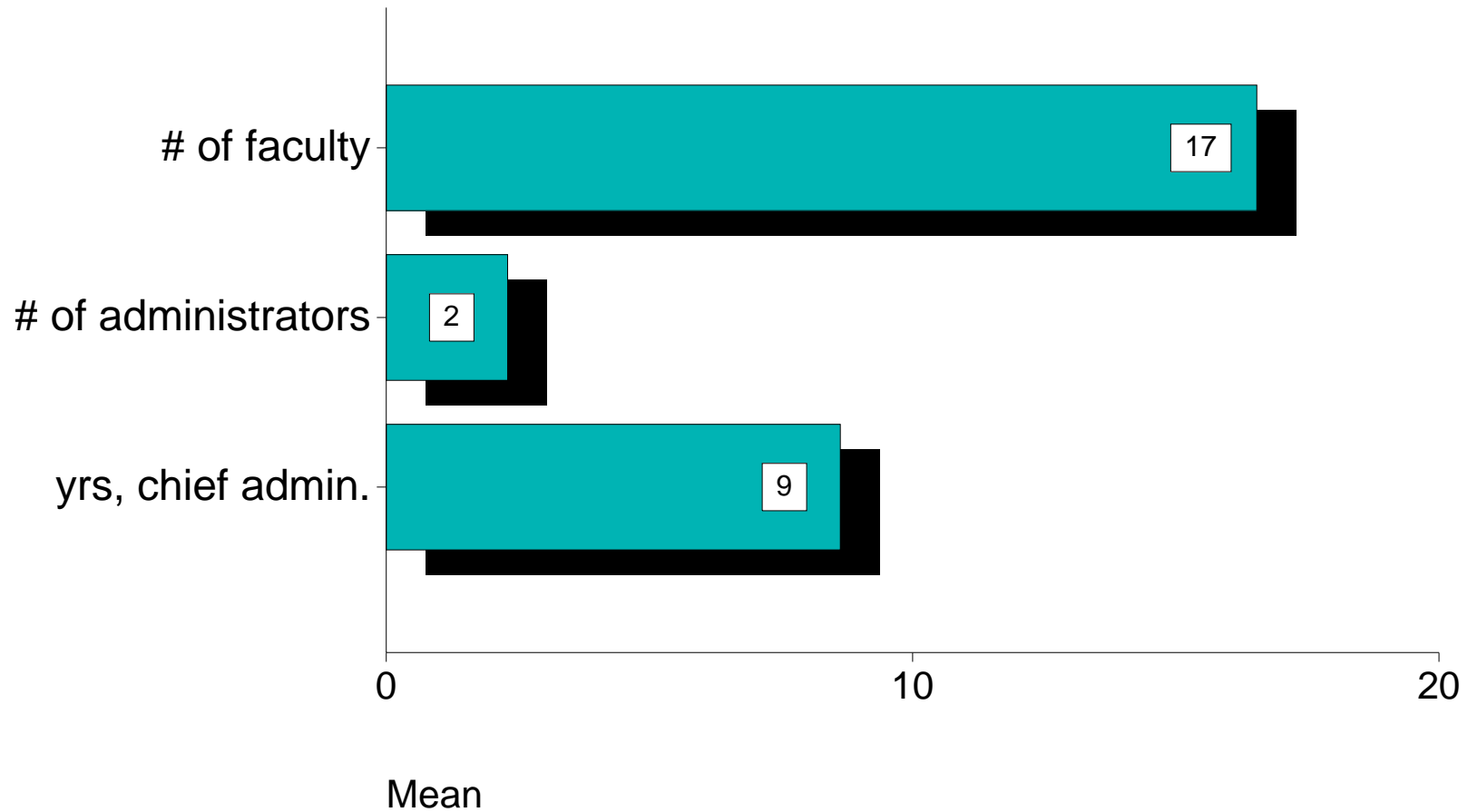

MID-ATLANTIC

Personnel and Programs

Number of full time faculty (FTE)

National average = 19

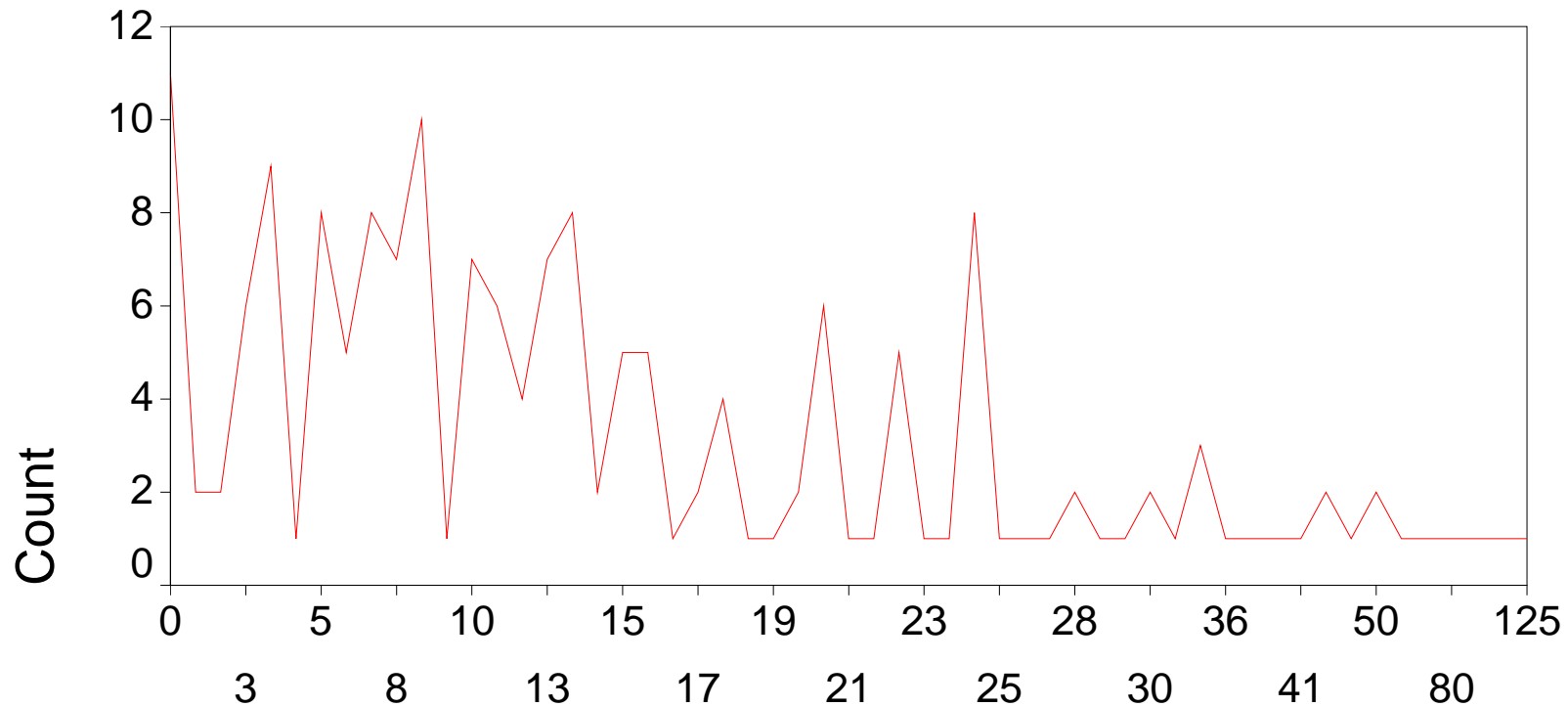

of faculty

MID-ATLANTIC

Personnel and Programs

Number of administrators on staff (FTE)

National average = 2.5

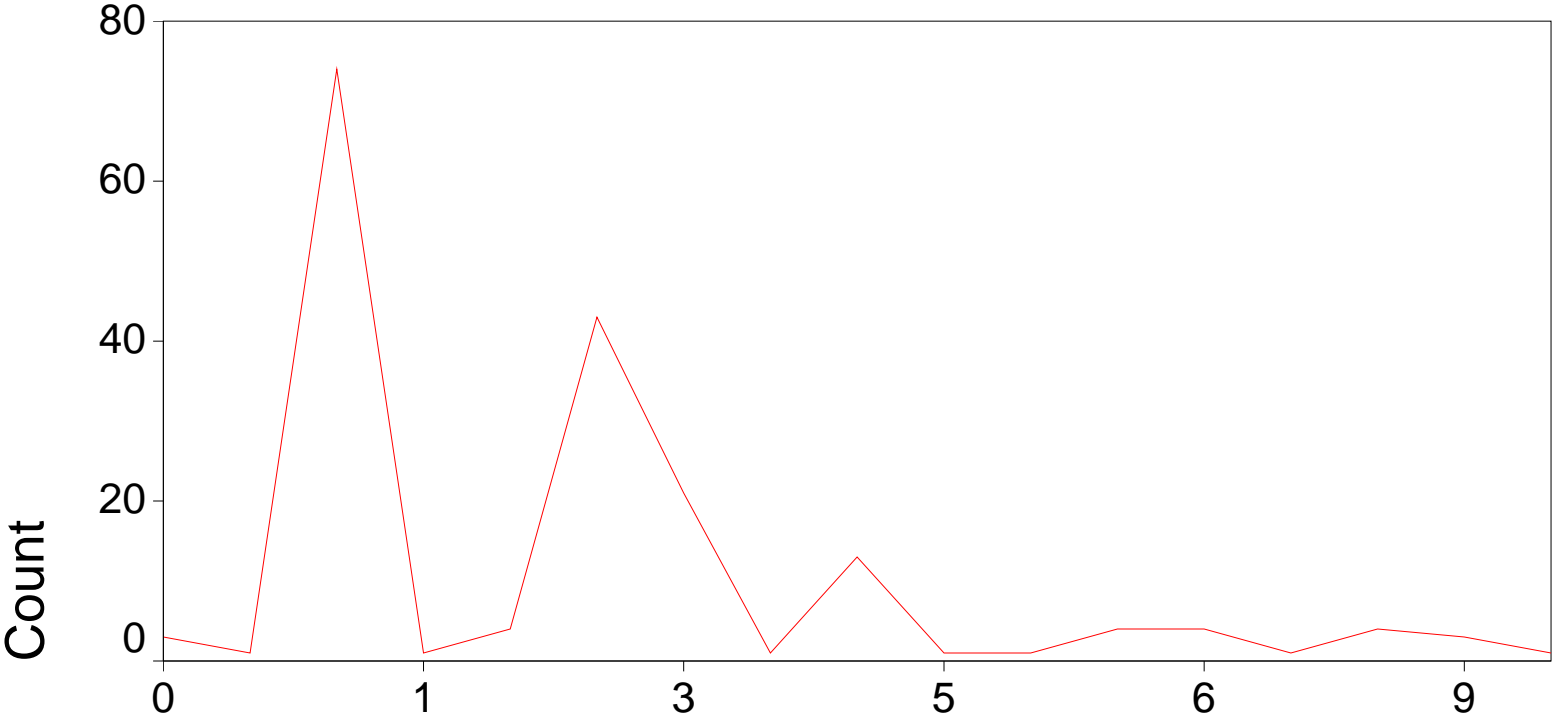

of administrators

MID-ATLANTIC

Personnel and Programs

Number of years administrator has been with the school

National average Administrator Years = 8.7

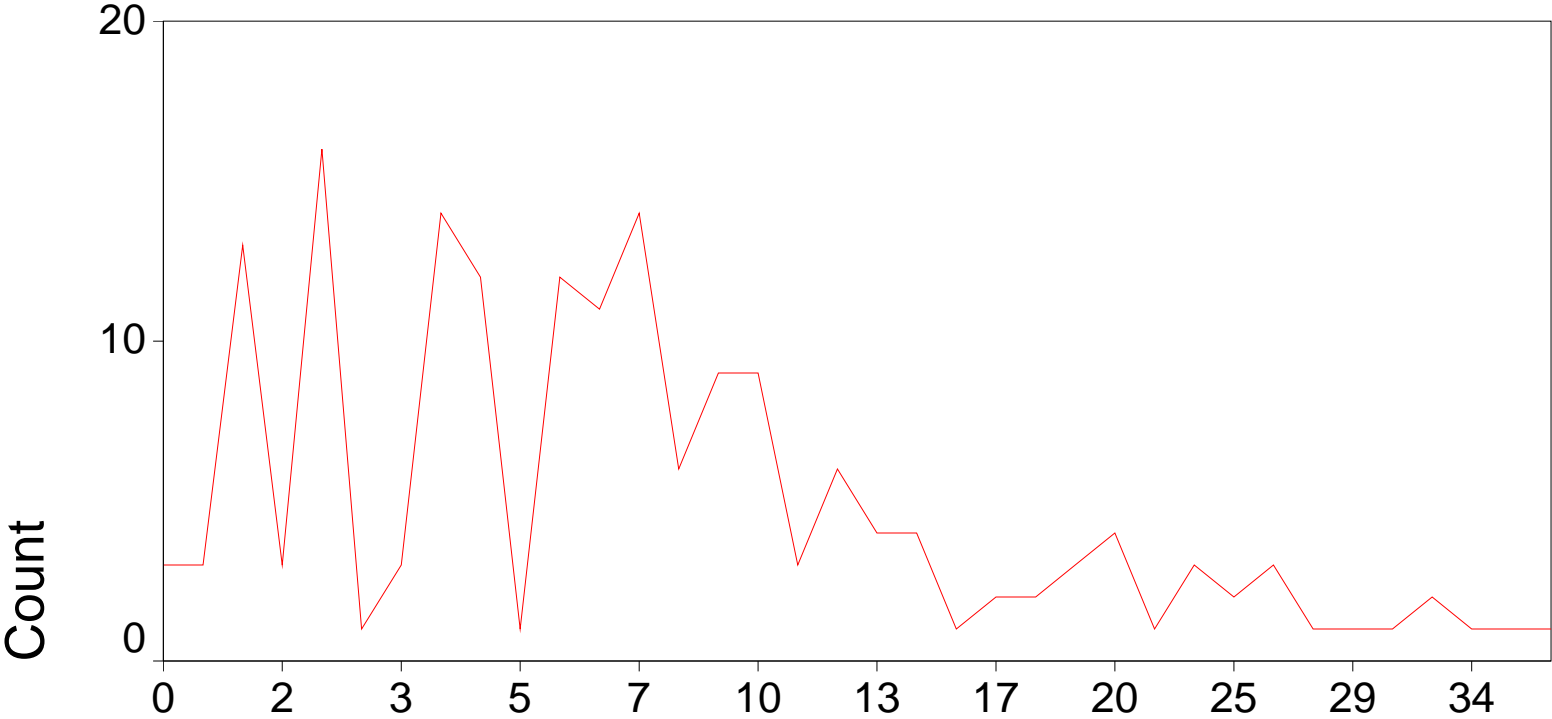

yrs, chief admin.

MID-ATLANTIC

Personnel and Programs

Averages:

Percent of teachers with Bachelors or Graduate degrees

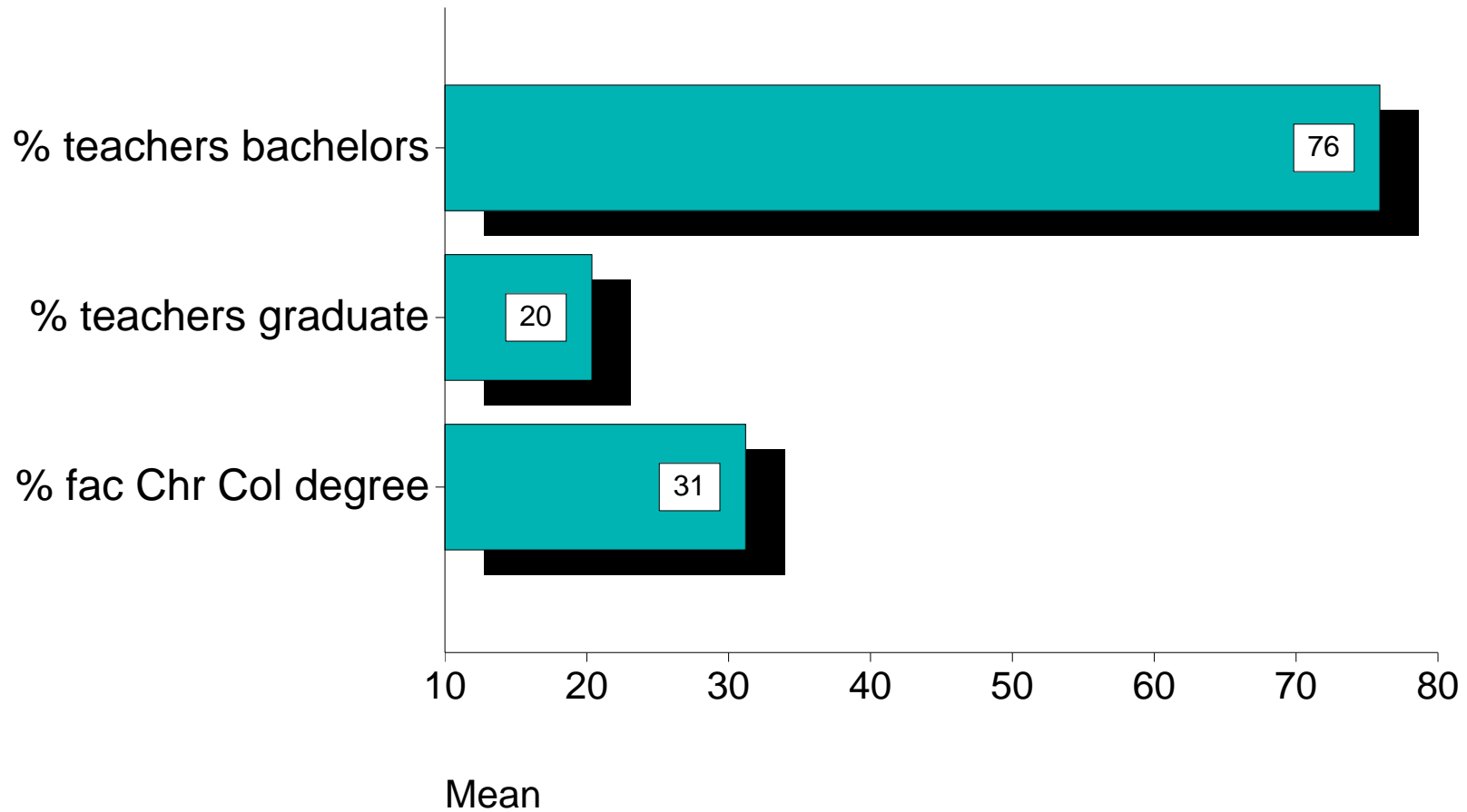

MID-ATLANTIC

Personnel and Programs

Percent of teachers with Bachelors

National average 72%

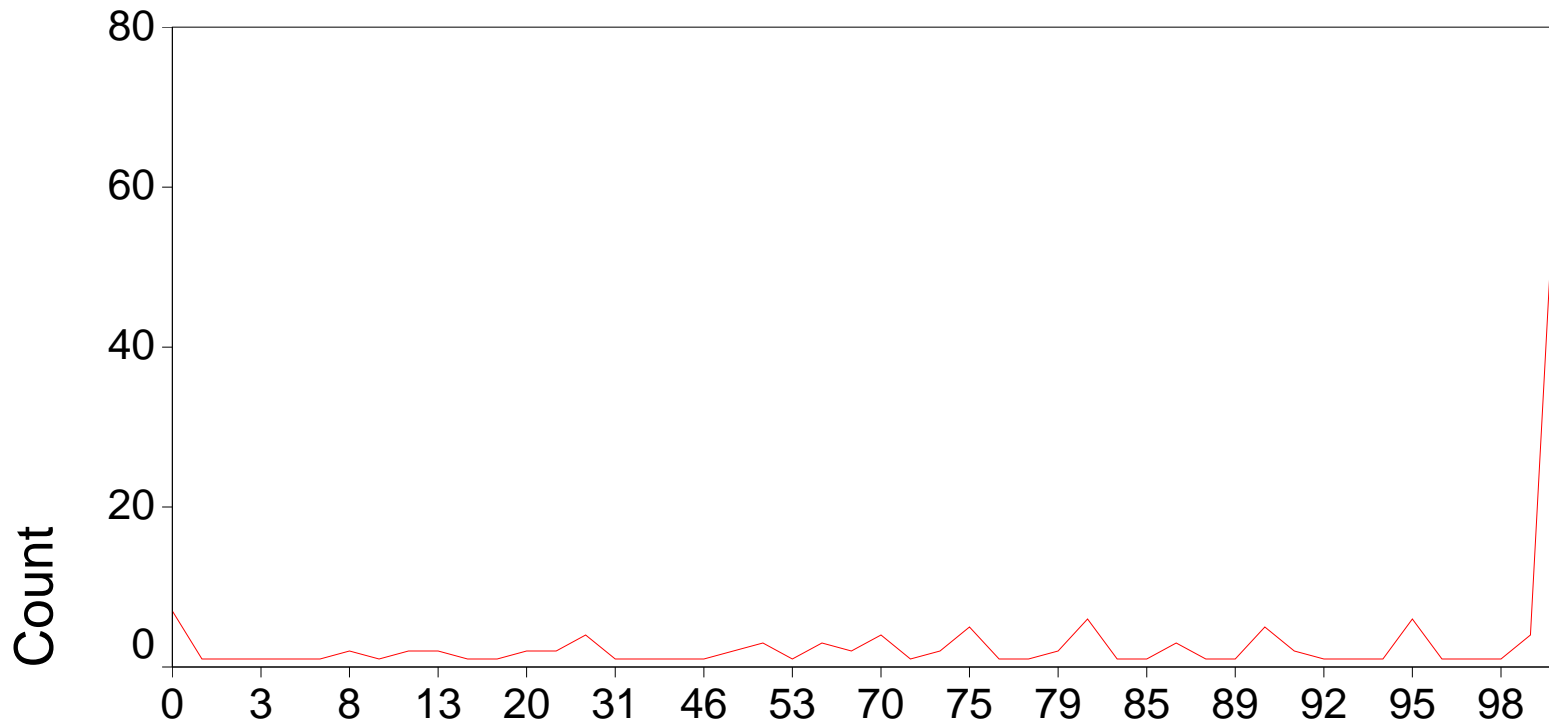

% teachers bachelors

MID-ATLANTIC

Personnel and Programs

Percent of teachers with graduate degree

National average 20%

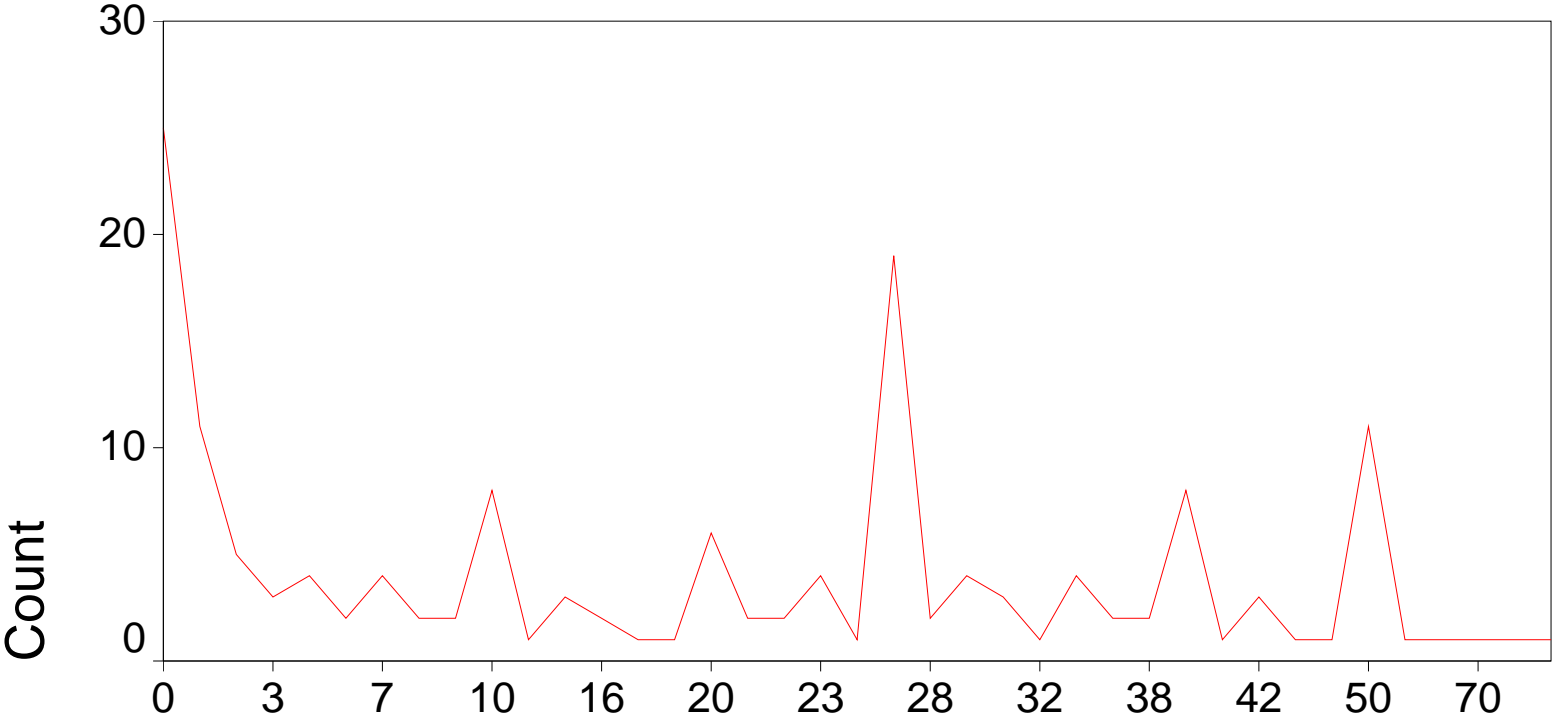

% teachers graduate

MID-ATLANTIC

Personnel and Programs

Percent of teachers with Christian College/University degree

National average 27%

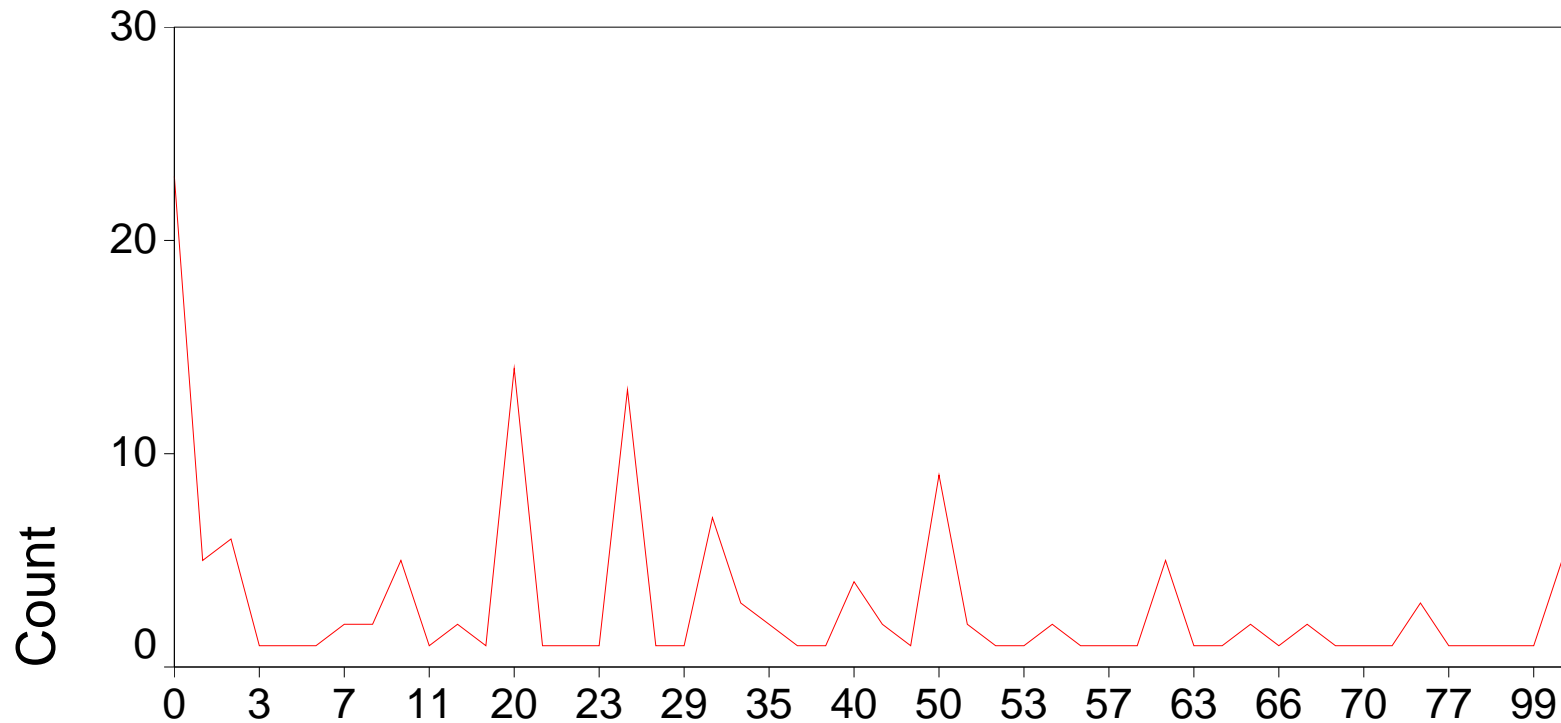

% fac Chr Col degree

MID-ATLANTIC

Personnel and Programs

Averages:

Percent of administrators and teachers retiring within 5 years

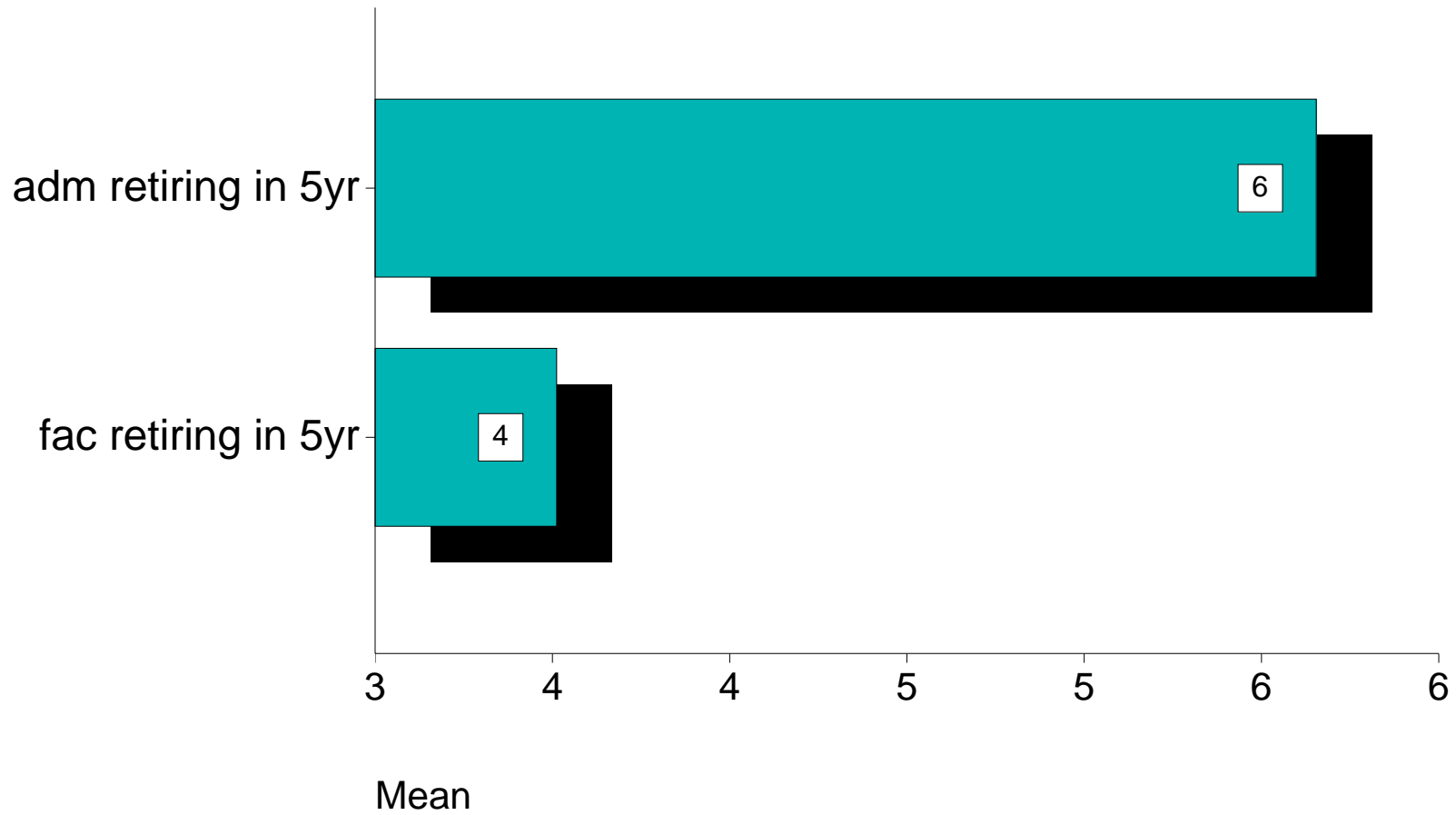

MID-ATLANTIC

Personnel and Programs

Percent of administrators retiring within 5 years

National average = 7%

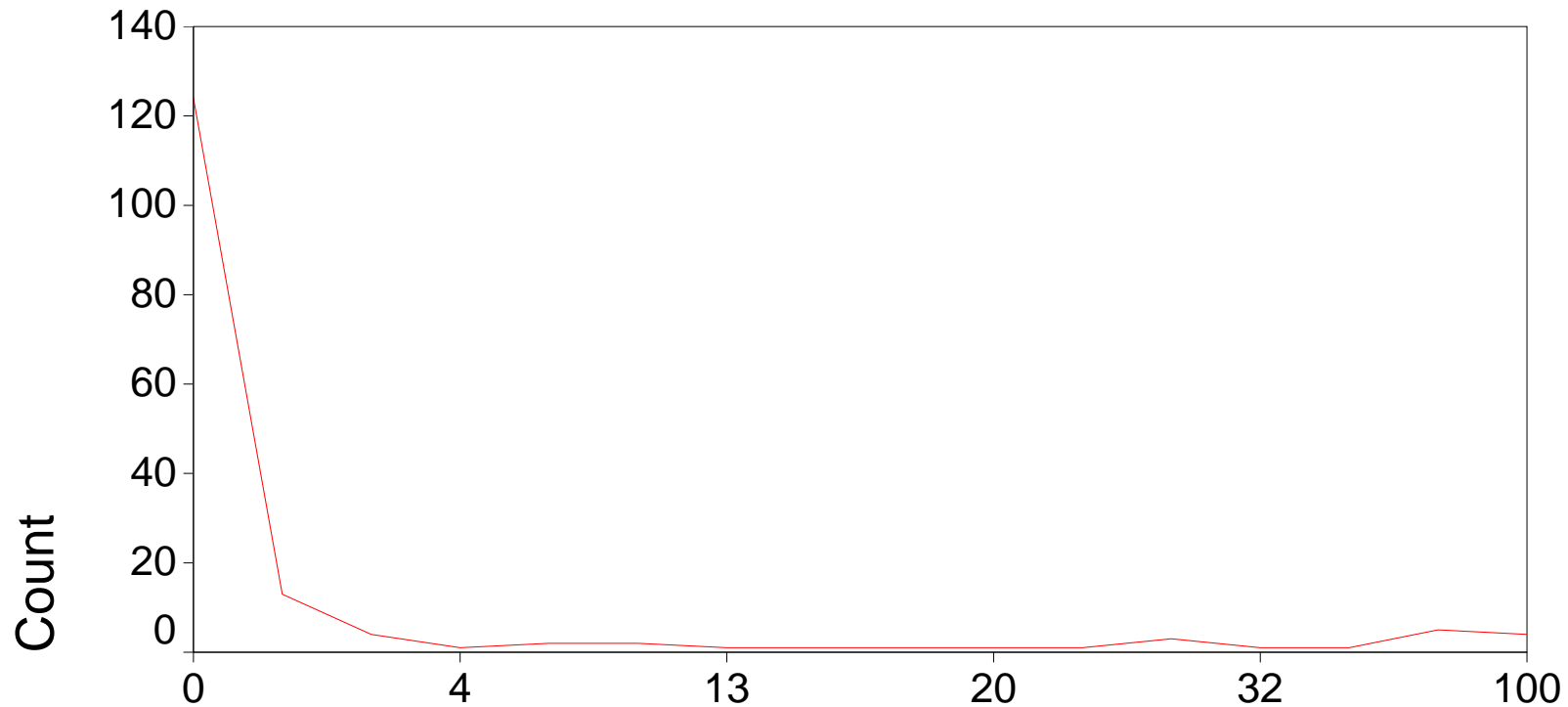

adm retiring in 5yr

MID-ATLANTIC

Personnel and Programs

Percent of teachers retiring within 5 years

National average = 5%

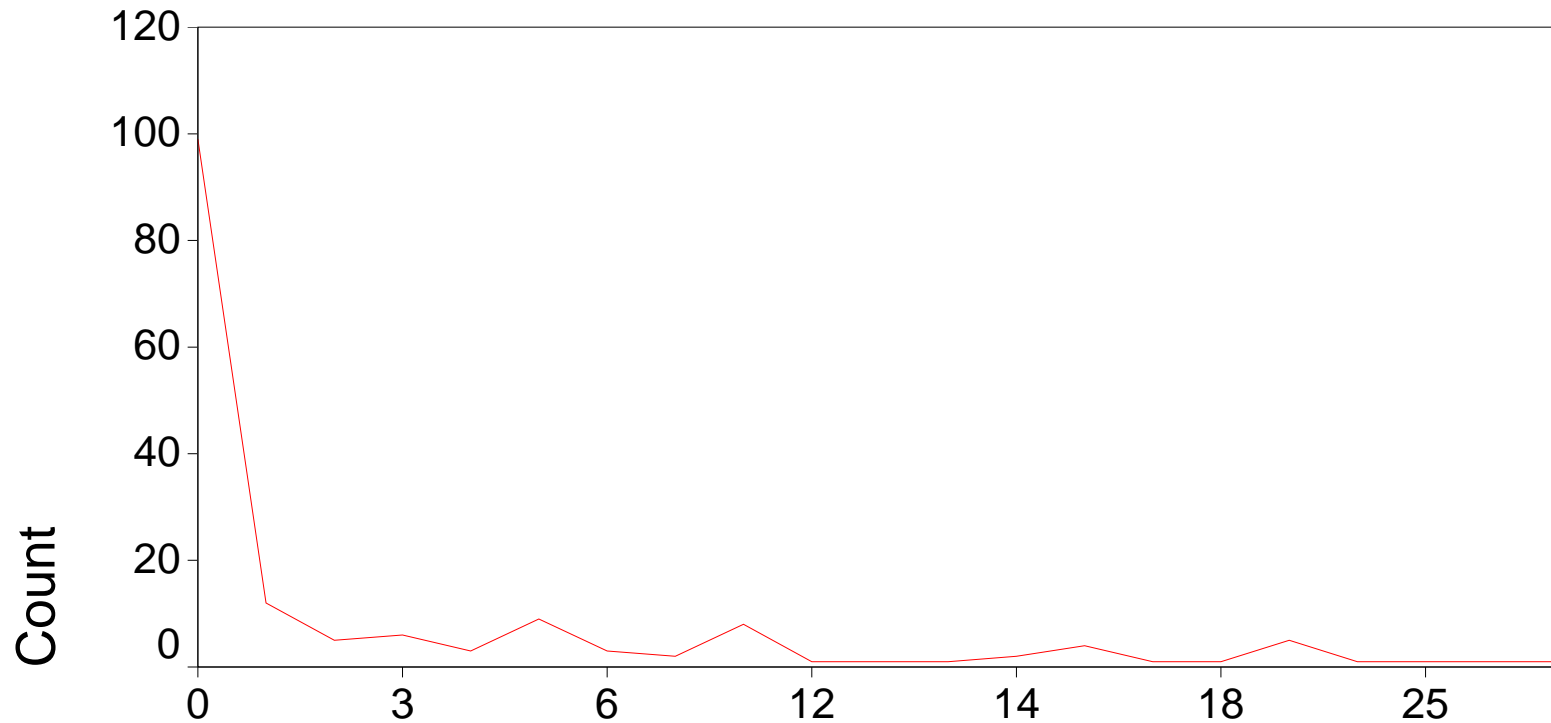

fac retiring in 5yr

MID-ATLANTIC

Personnel and Programs

Percentage of schools providing the following:

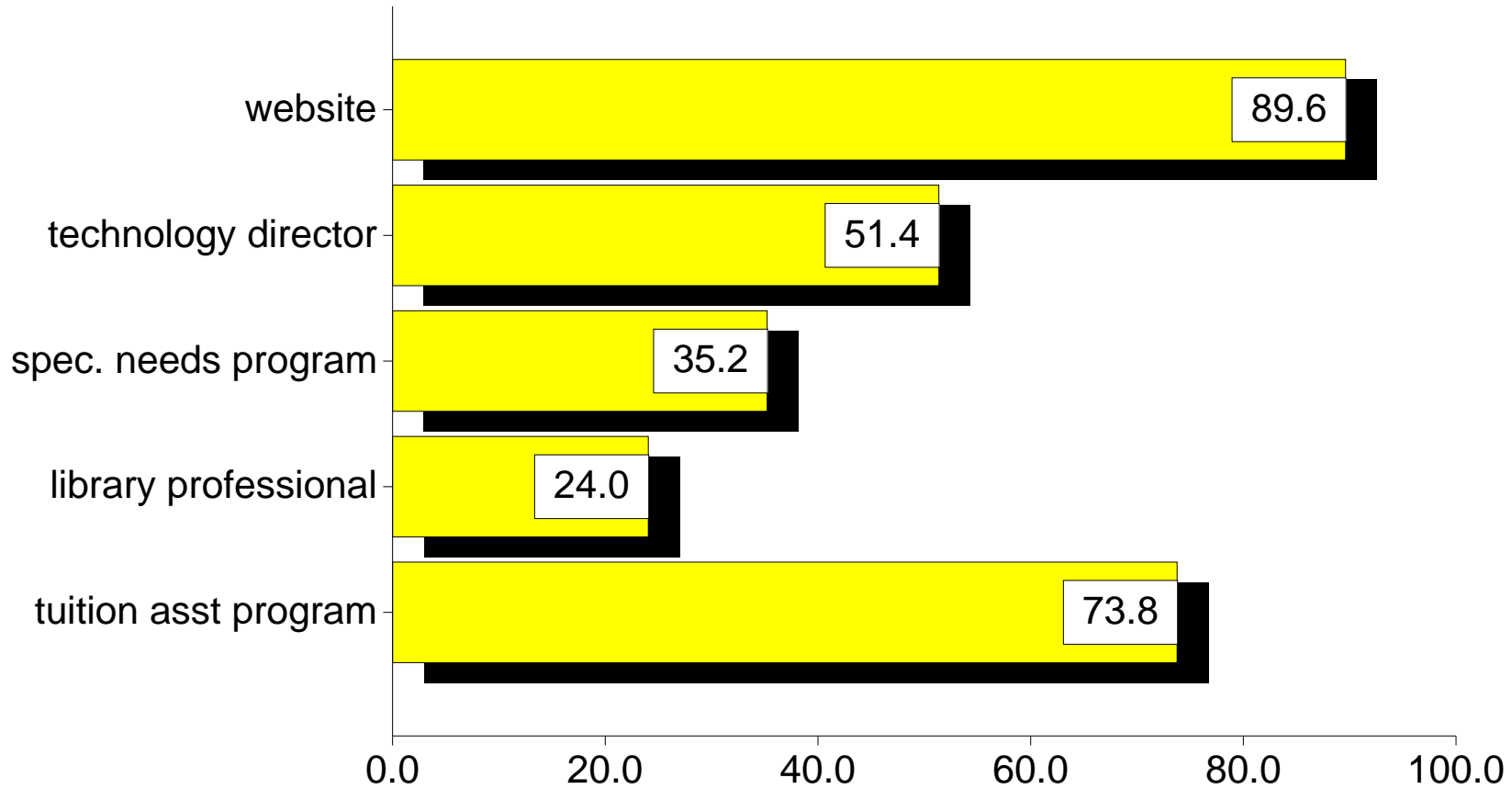

% < 2

MID-ATLANTIC

Personnel and Programs

Percent of families receiving TA

National average = 18%

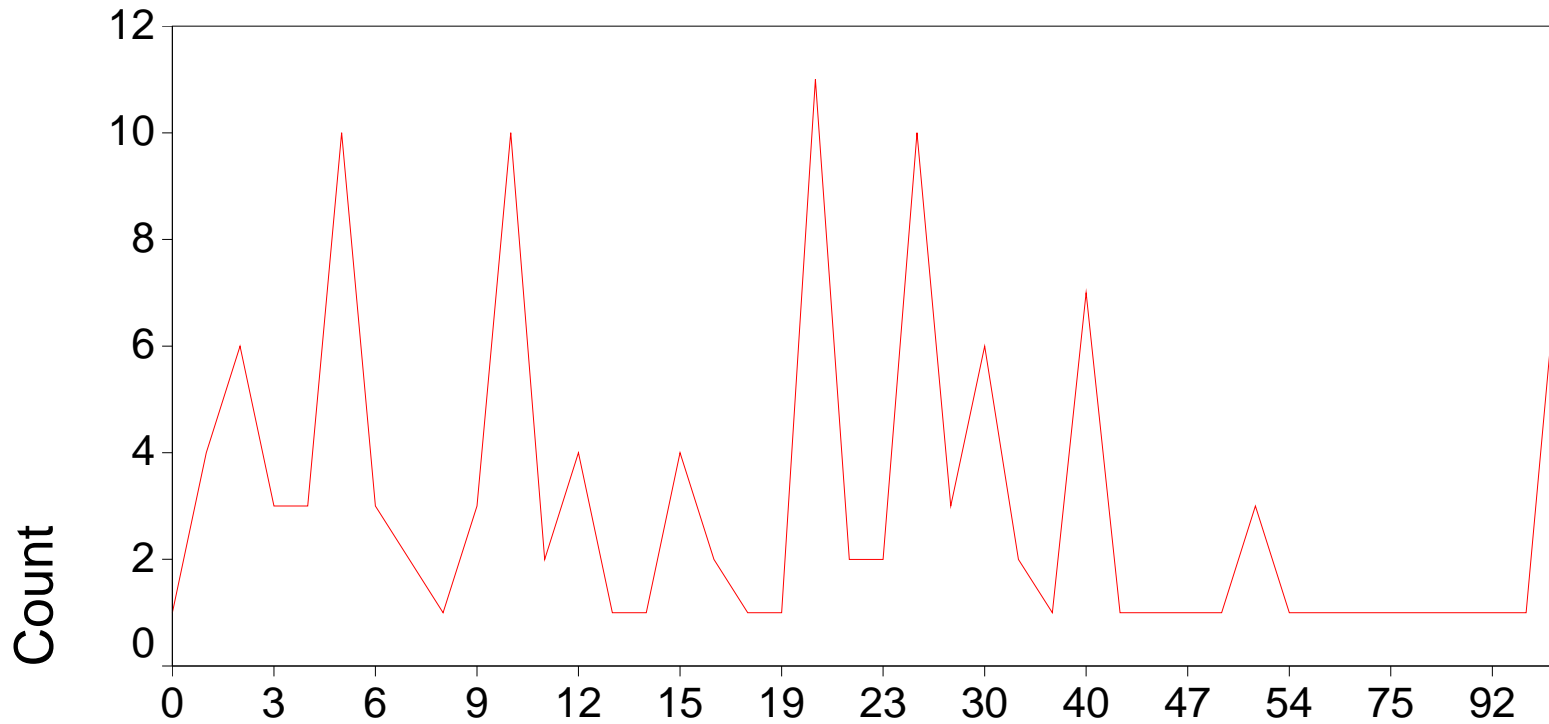

pct families tuition assistance

MID-ATLANTIC

Personnel and Programs

Percentages of families receiving TA

National average within schools that have a program = 18% of families

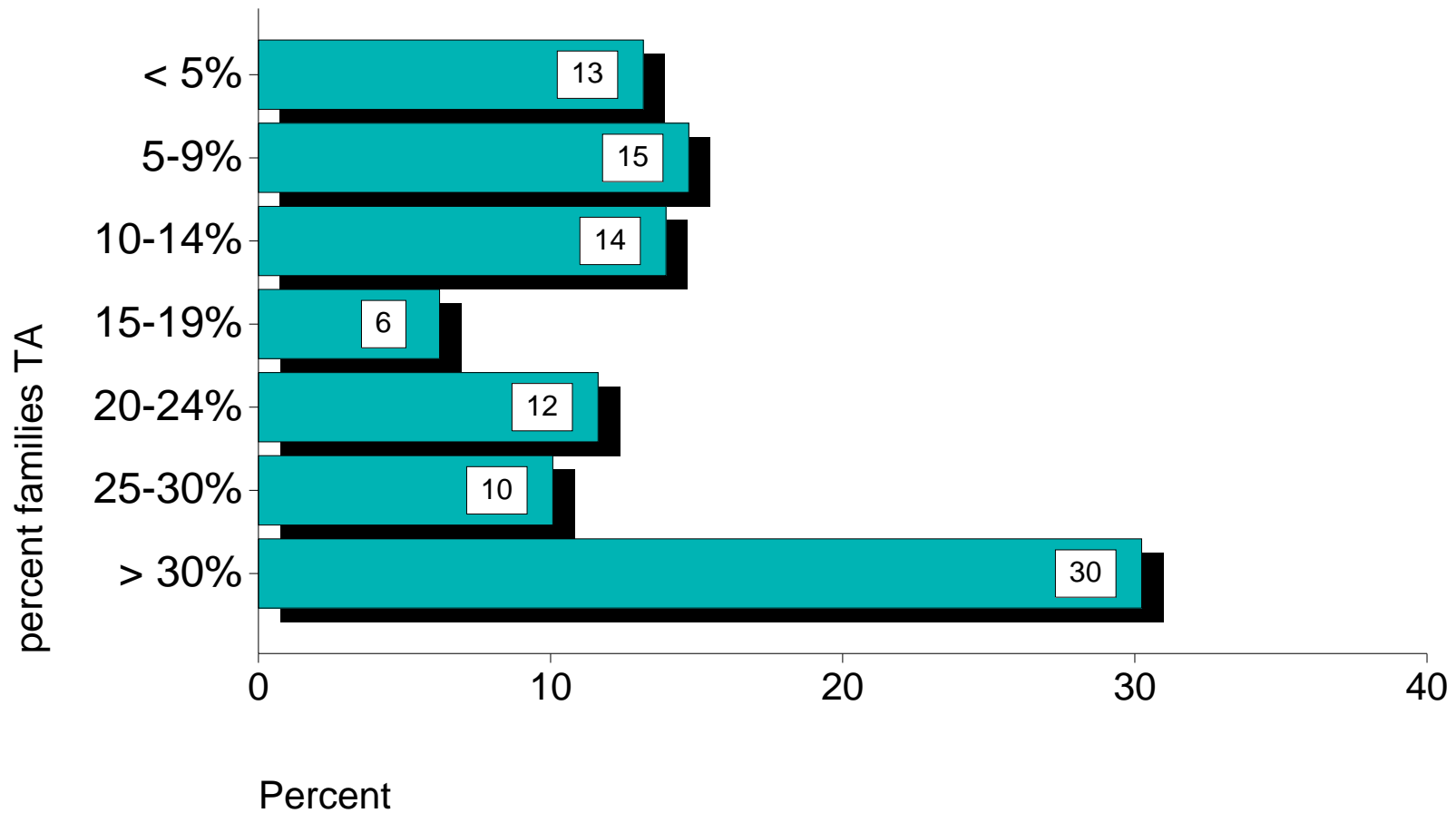

MID-ATLANTIC

Personnel and Programs

Do you provide programs for special needs students?

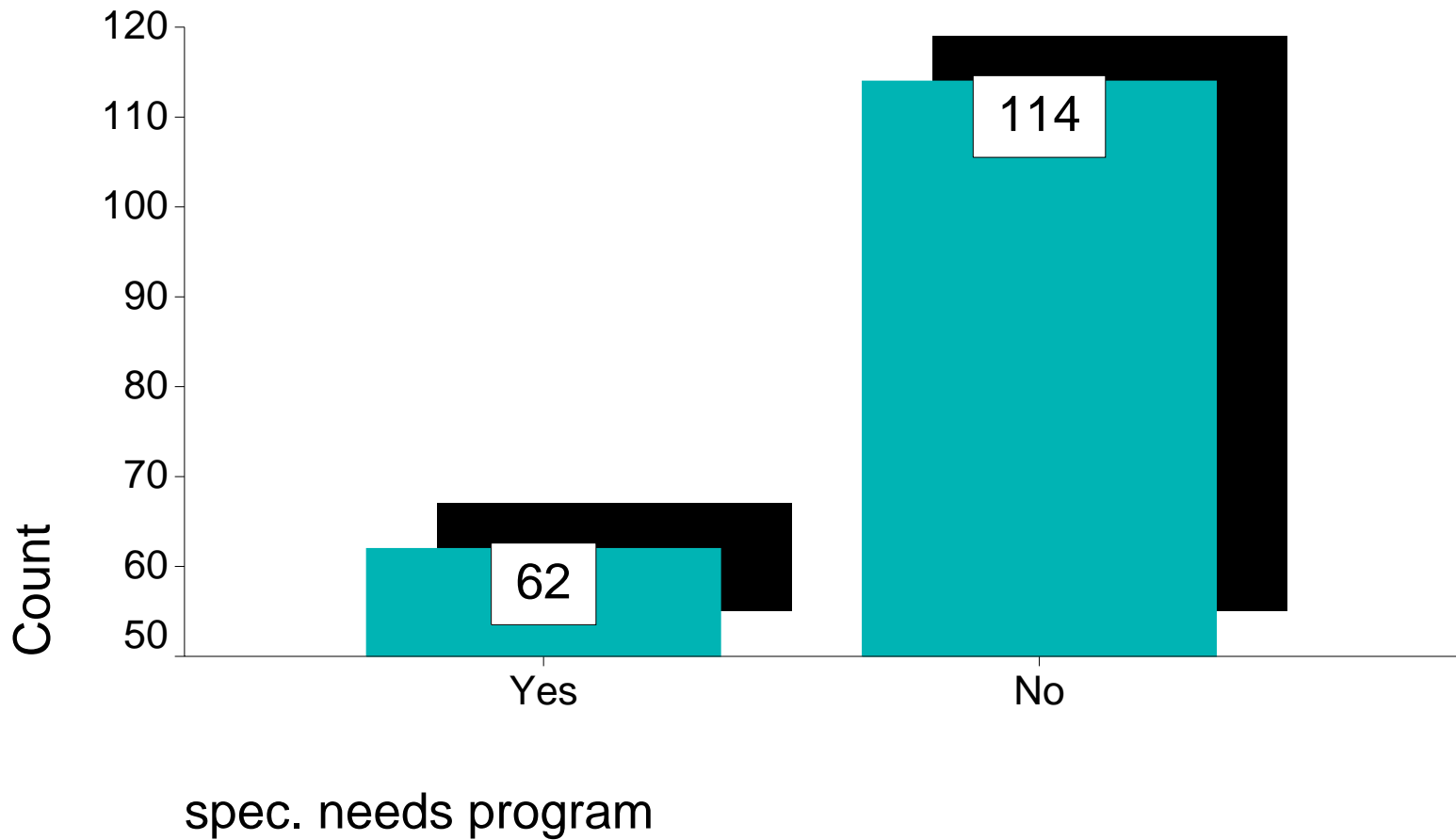

MID-ATLANTIC

Personnel and Programs

Do you have a program for special needs students?

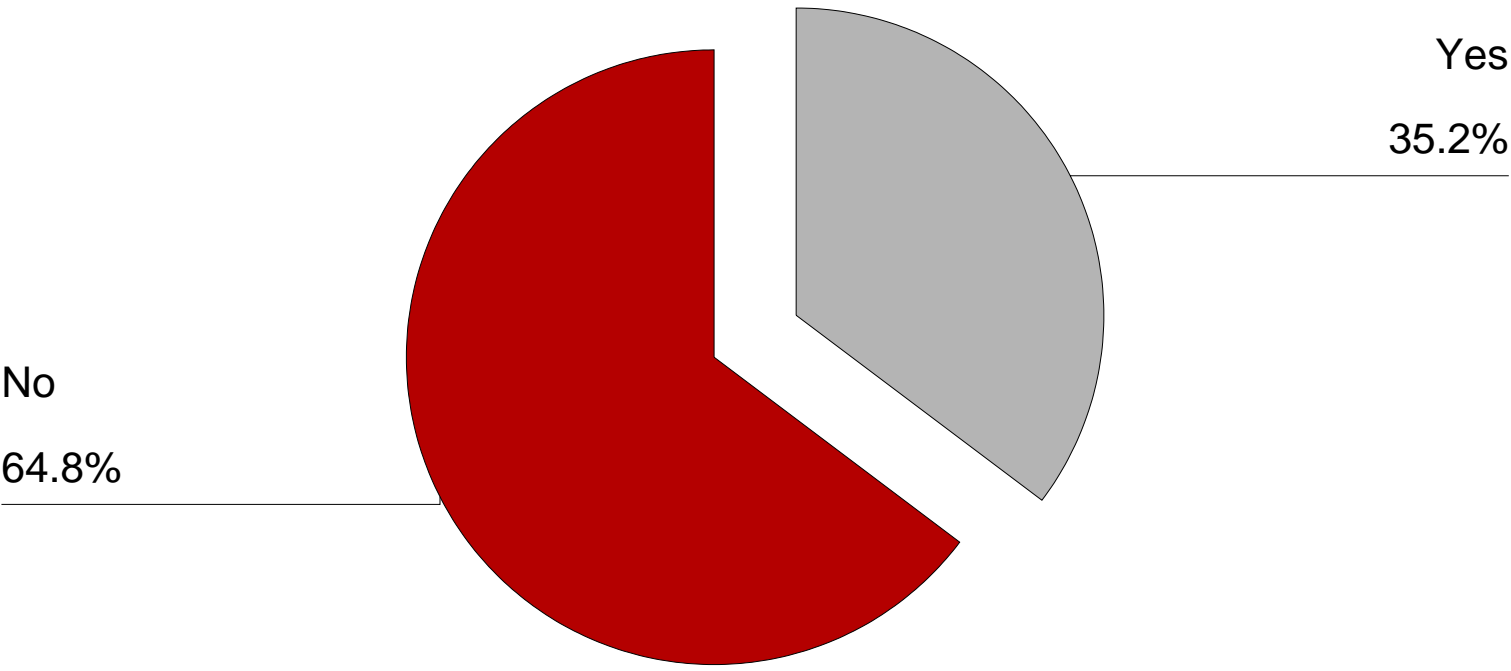

MID-ATLANTIC

Personnel and Programs

Do you provide student accident insurance?

If "yes," is it through an ACSI-provided vendor?

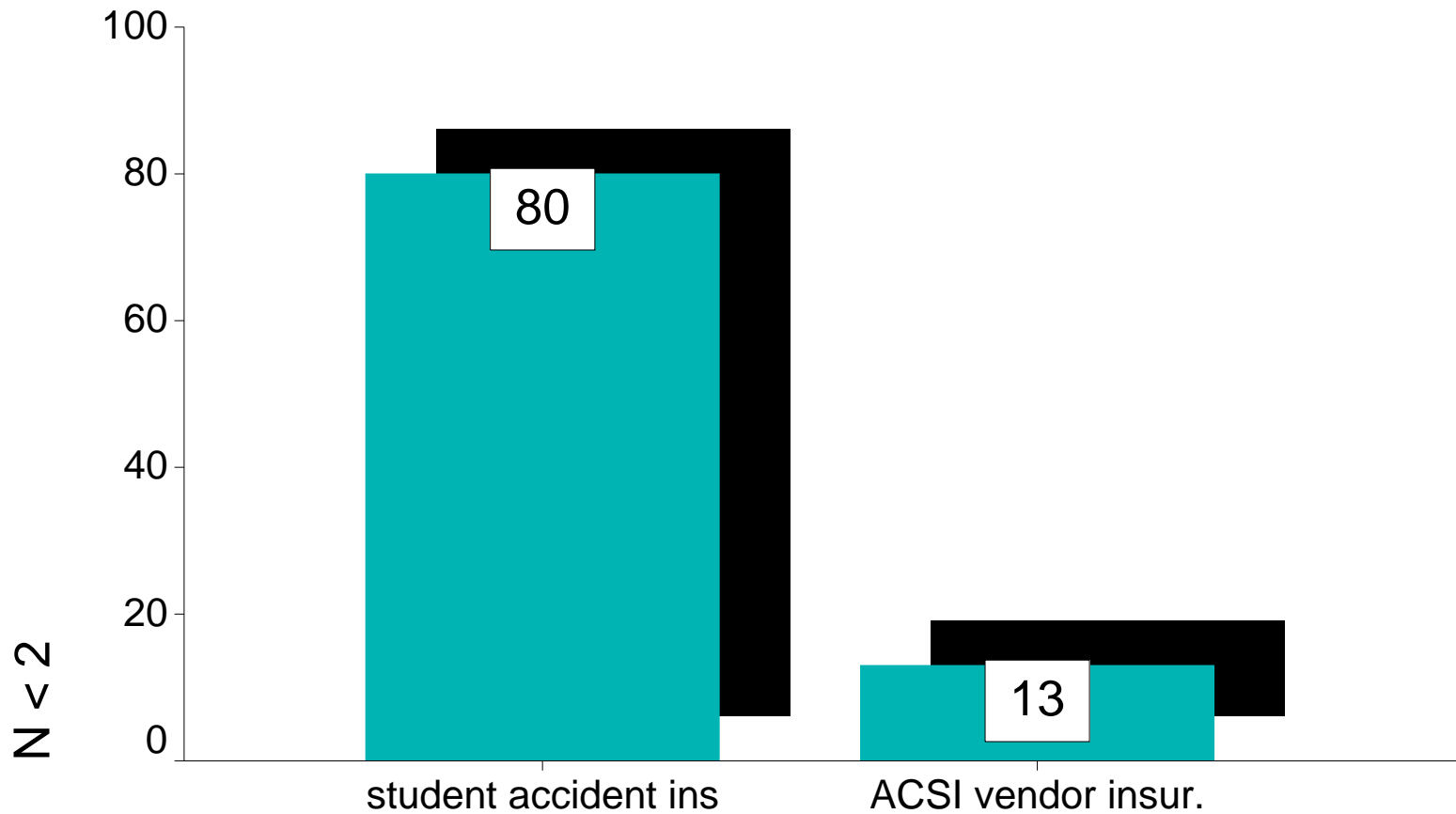

MID-ATLANTIC

Personnel and Programs

SEVIS Registered Program?

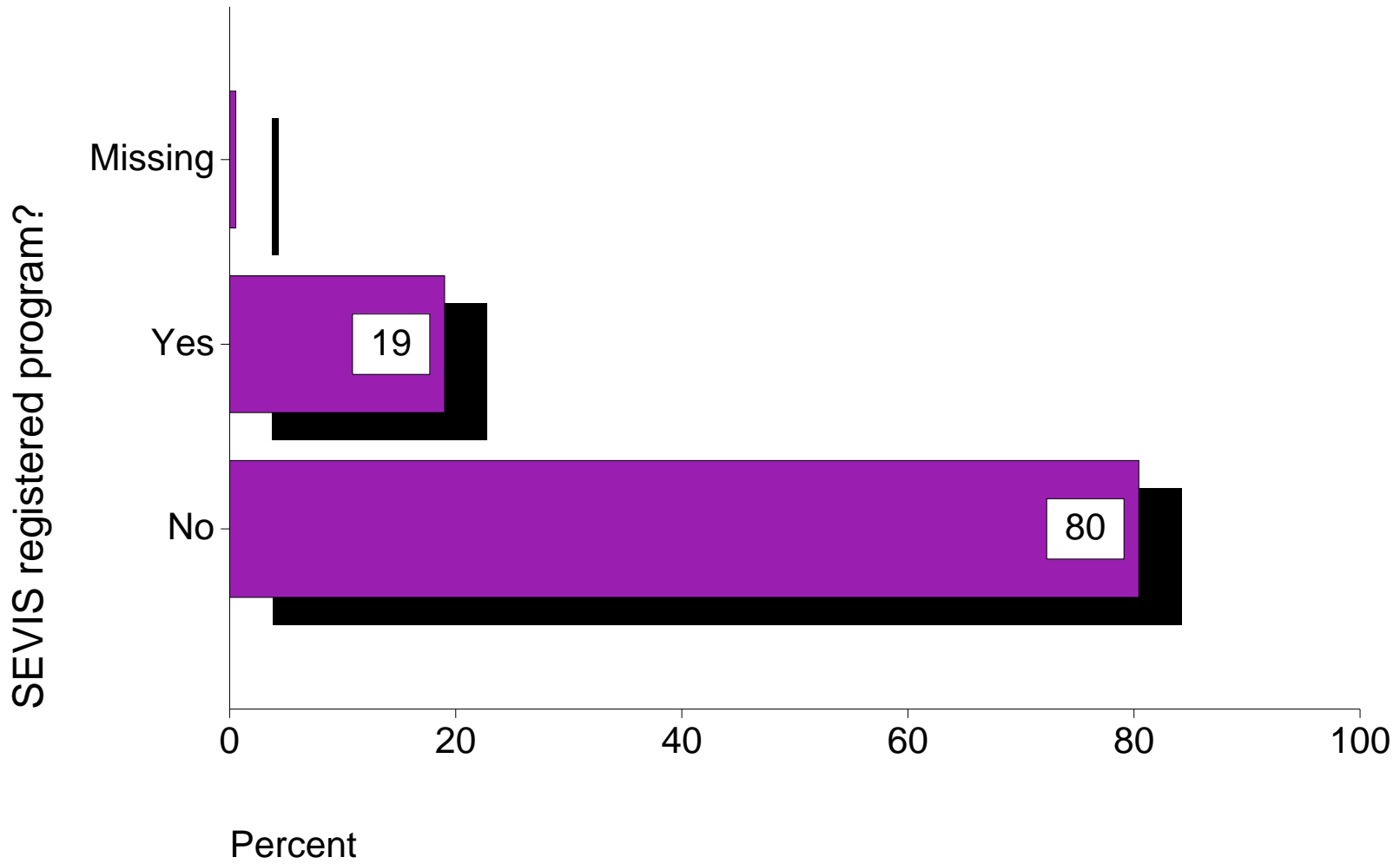

MID-ATLANTIC

Personnel and Programs

ESL Program?

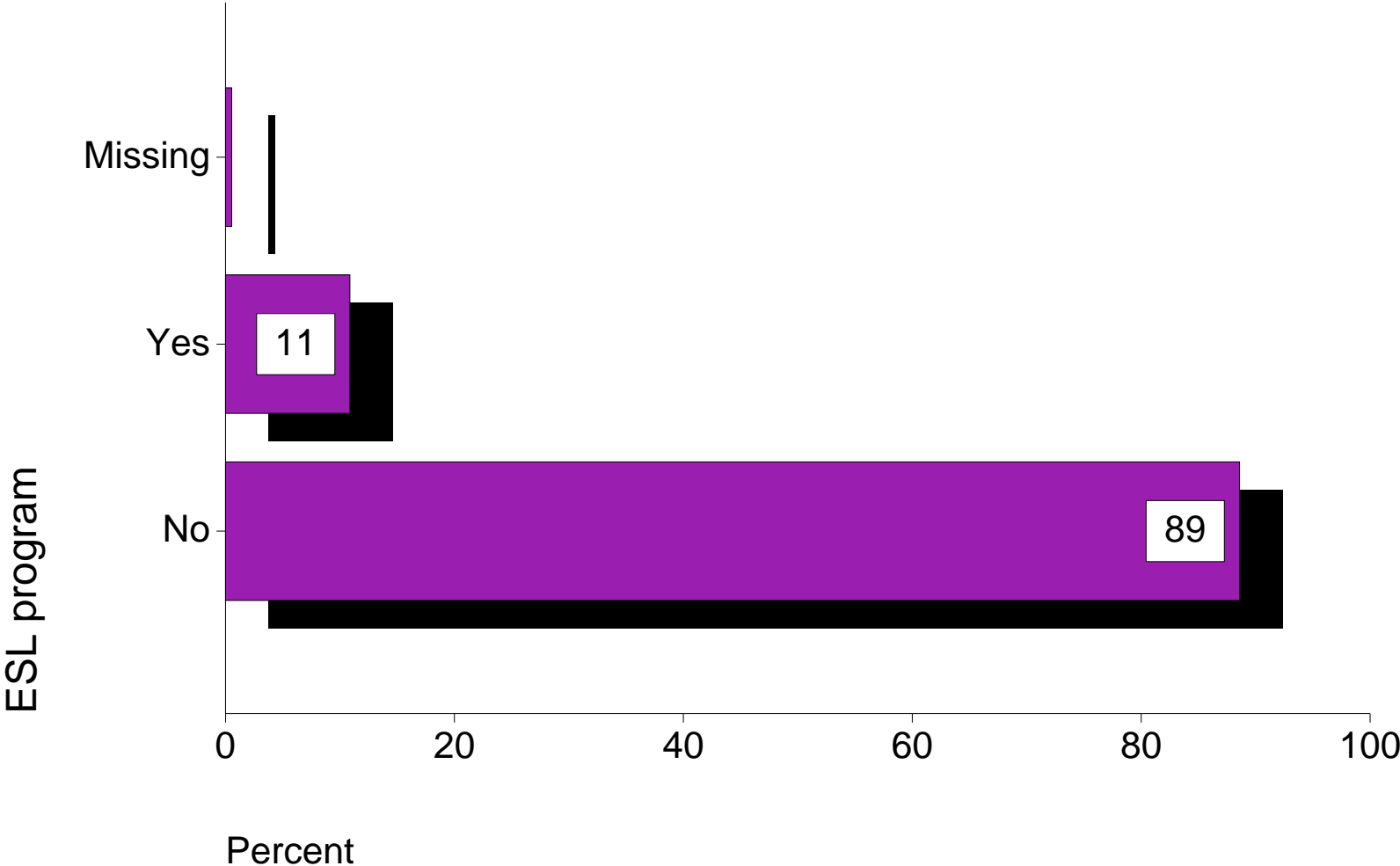

Personnel and Programs

Number of Students in Your ESL Program

only schools with an ESL program (nation: 144 schools, average 22/school)

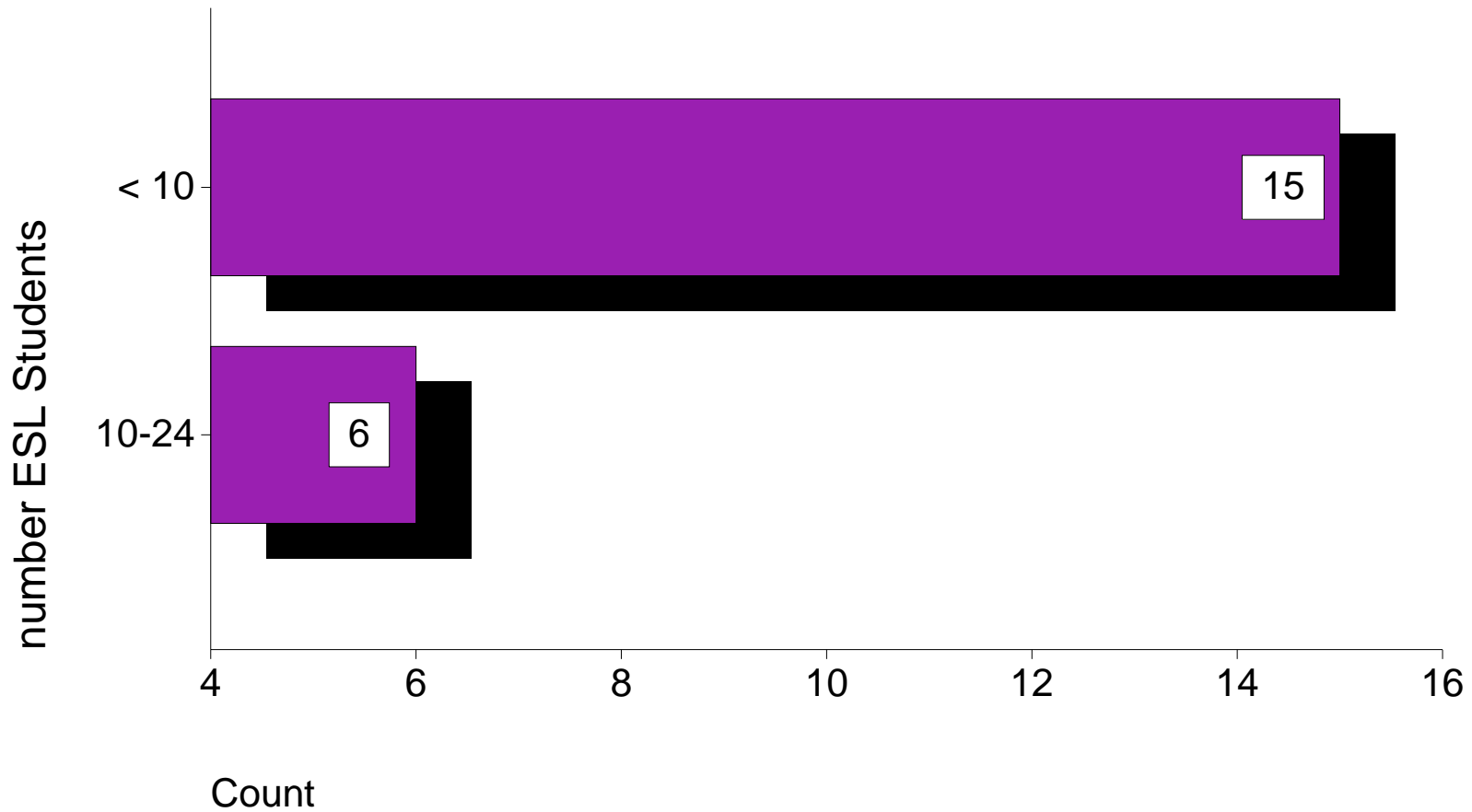

MID-ATLANTIC

Personnel and Programs

Boarding Program?

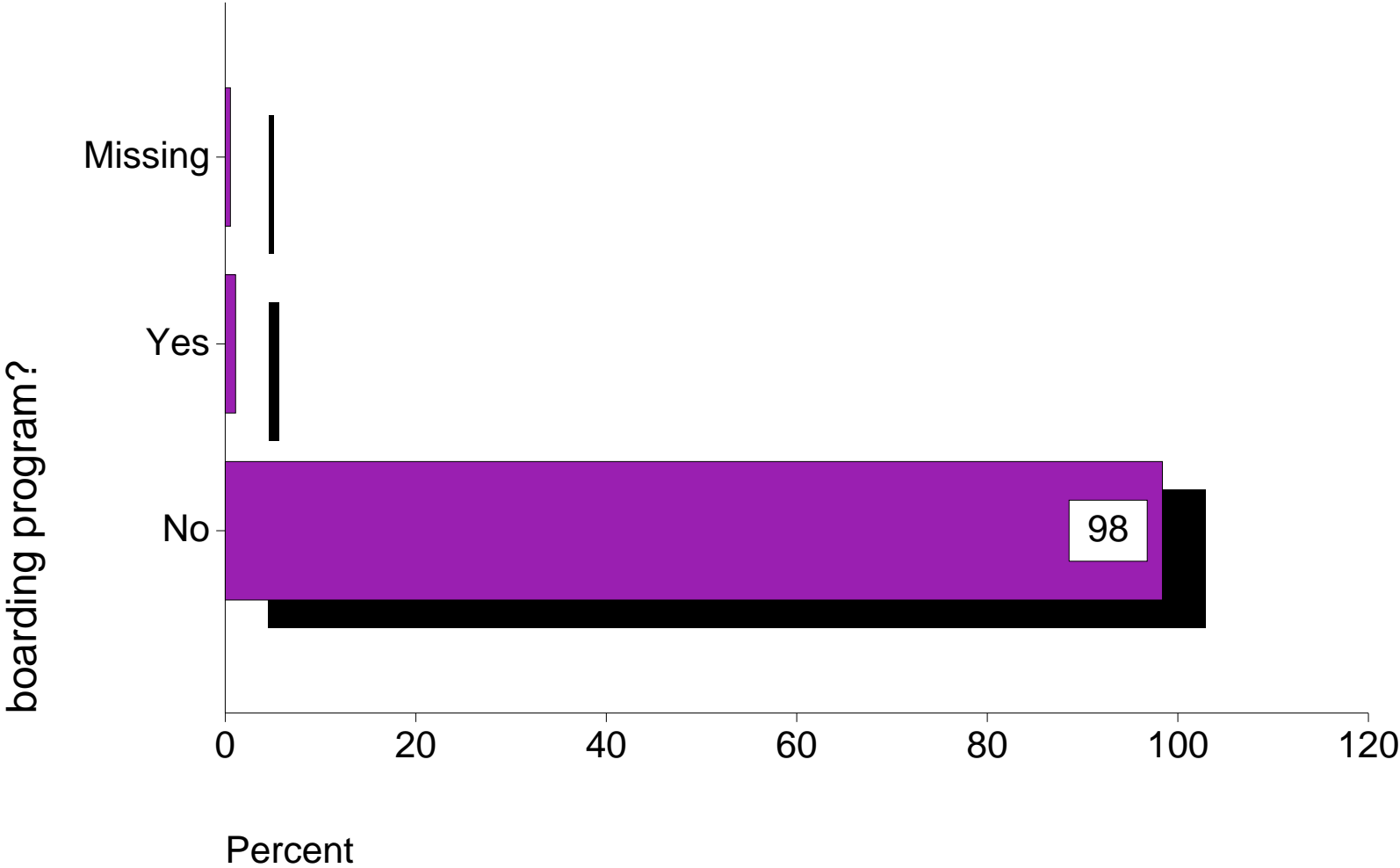

Personnel and Programs

Federal, State or Provincial Services

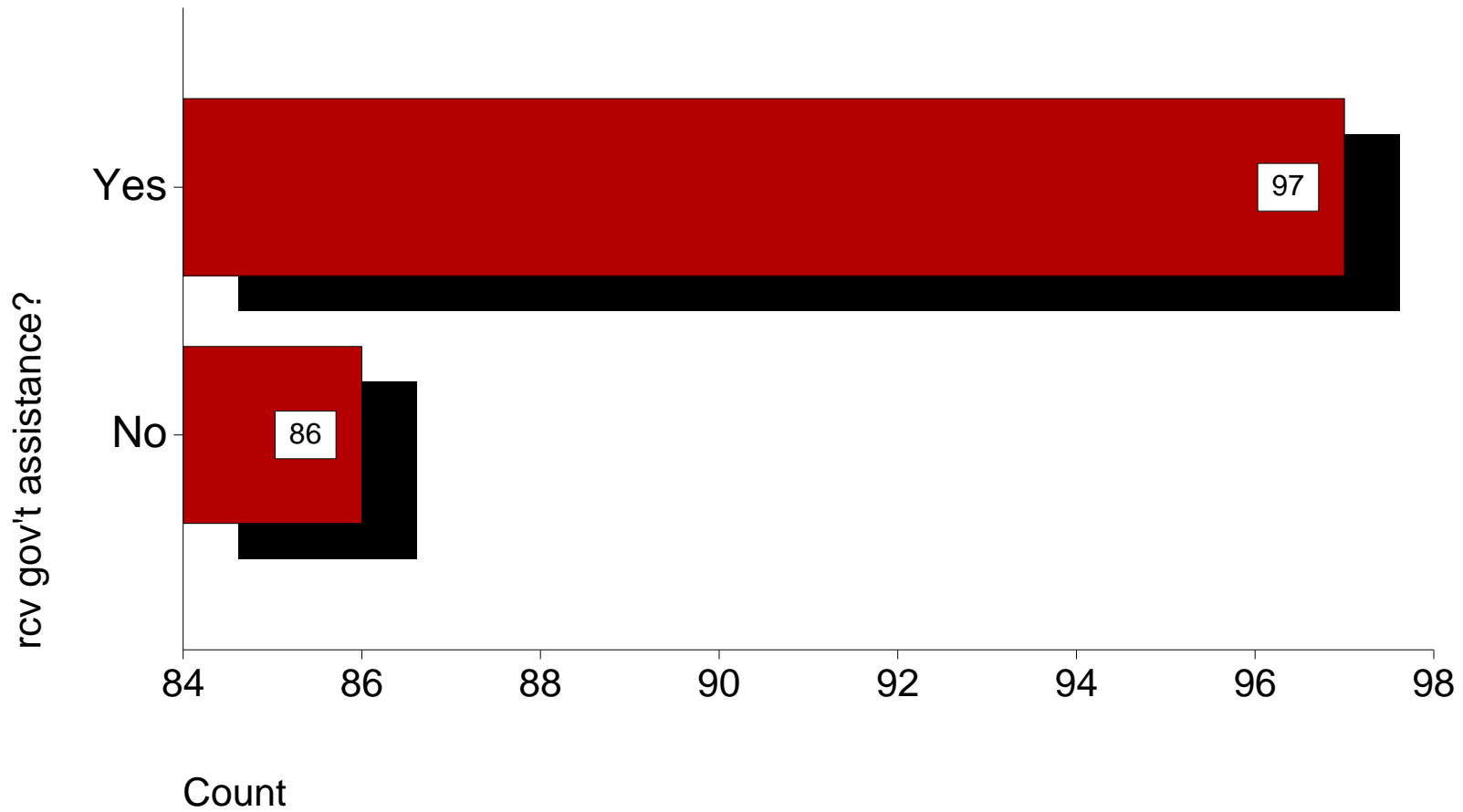

MID-ATLANTIC

Personnel and Programs

Percentage receiving education or student services

ONLY those schools utilizing some type of government services

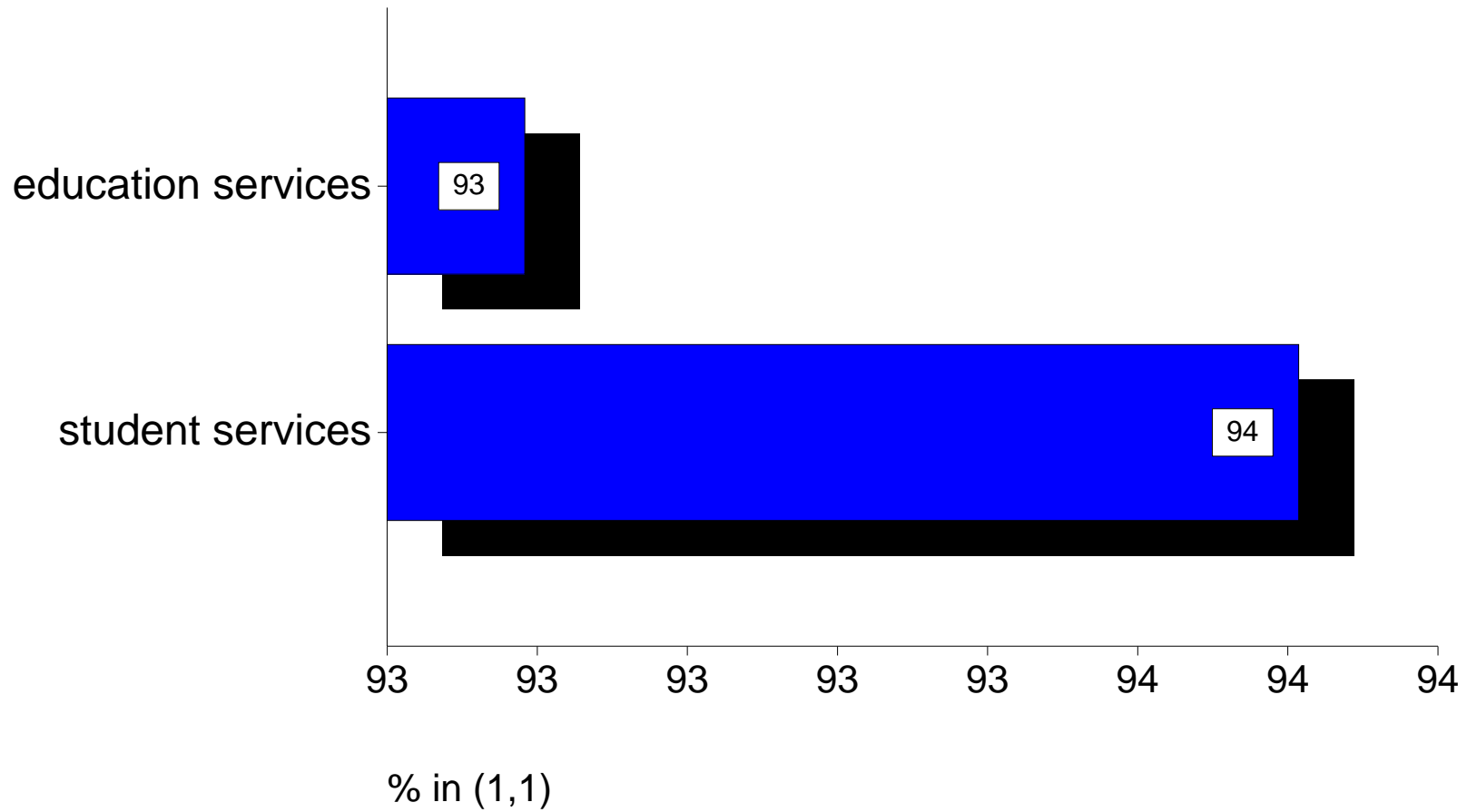

MID-ATLANTIC

Personnel and Programs

Percentage receiving federal, state, or provincial services

ONLY those schools utilizing some type of government services

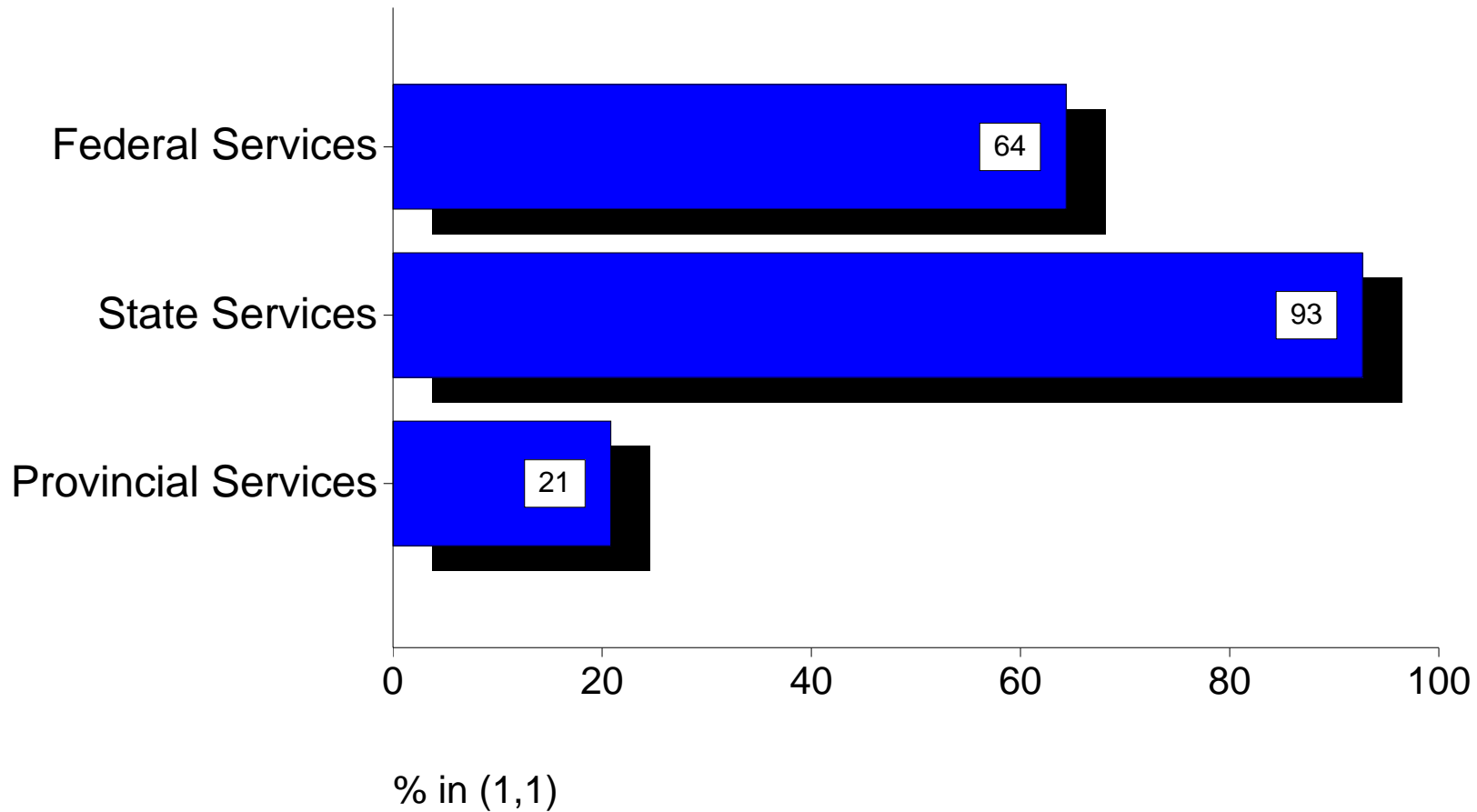

MID-ATLANTIC

Budget-Related

Annual Operating Budgets

Among all surveyed - Average: \$1.4M, Median: \$700K

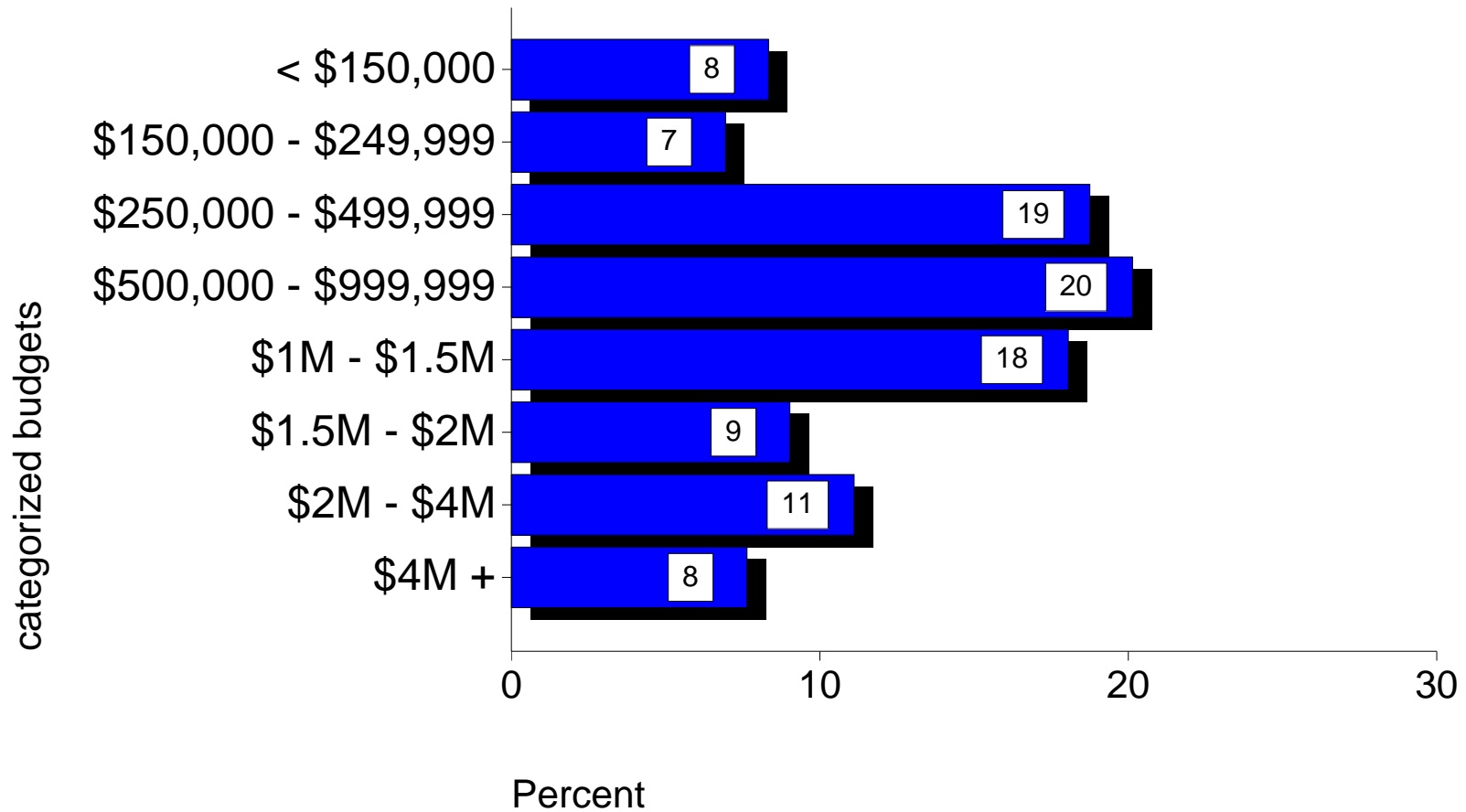

MID-ATLANTIC

Budget-Related

Percent of budget funded by contributions

National average = 10.6%

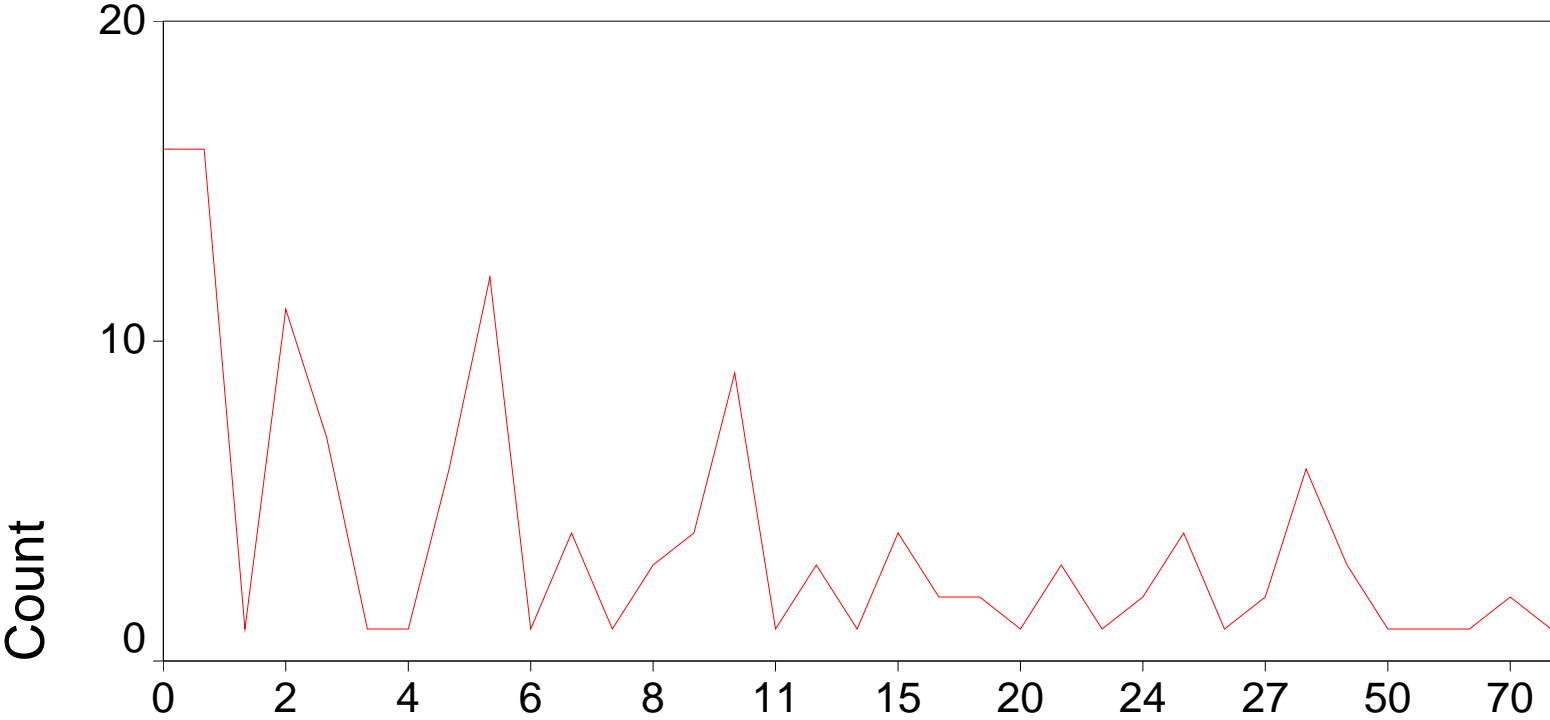

% budget by contribution

MID-ATLANTIC

Budget-Related

Percent of budget funded by contributions and fund raising events:

National average = 10.6%

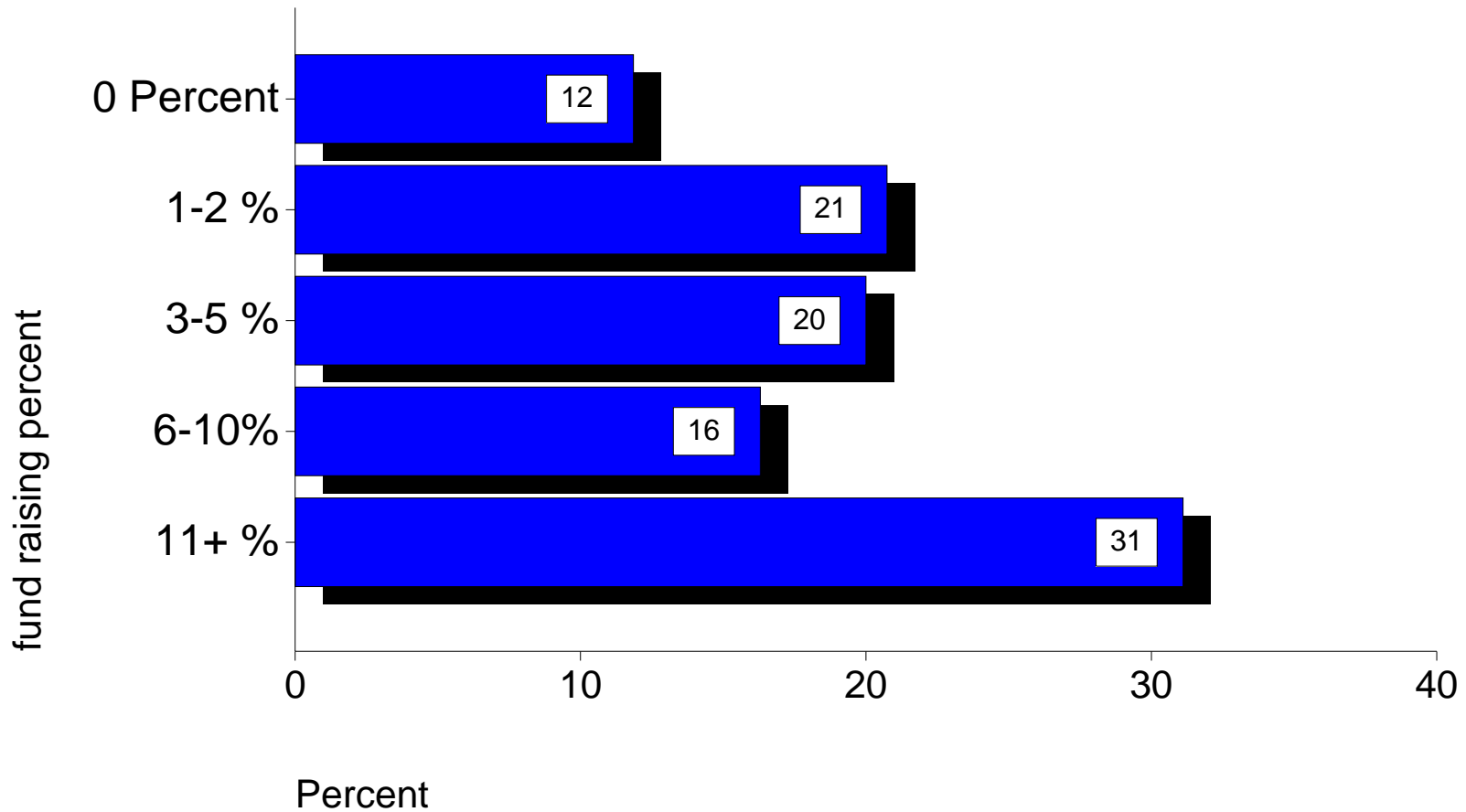

MID-ATLANTIC

Budget-Related

Tuition = what % of budget

MID-ATLANTIC

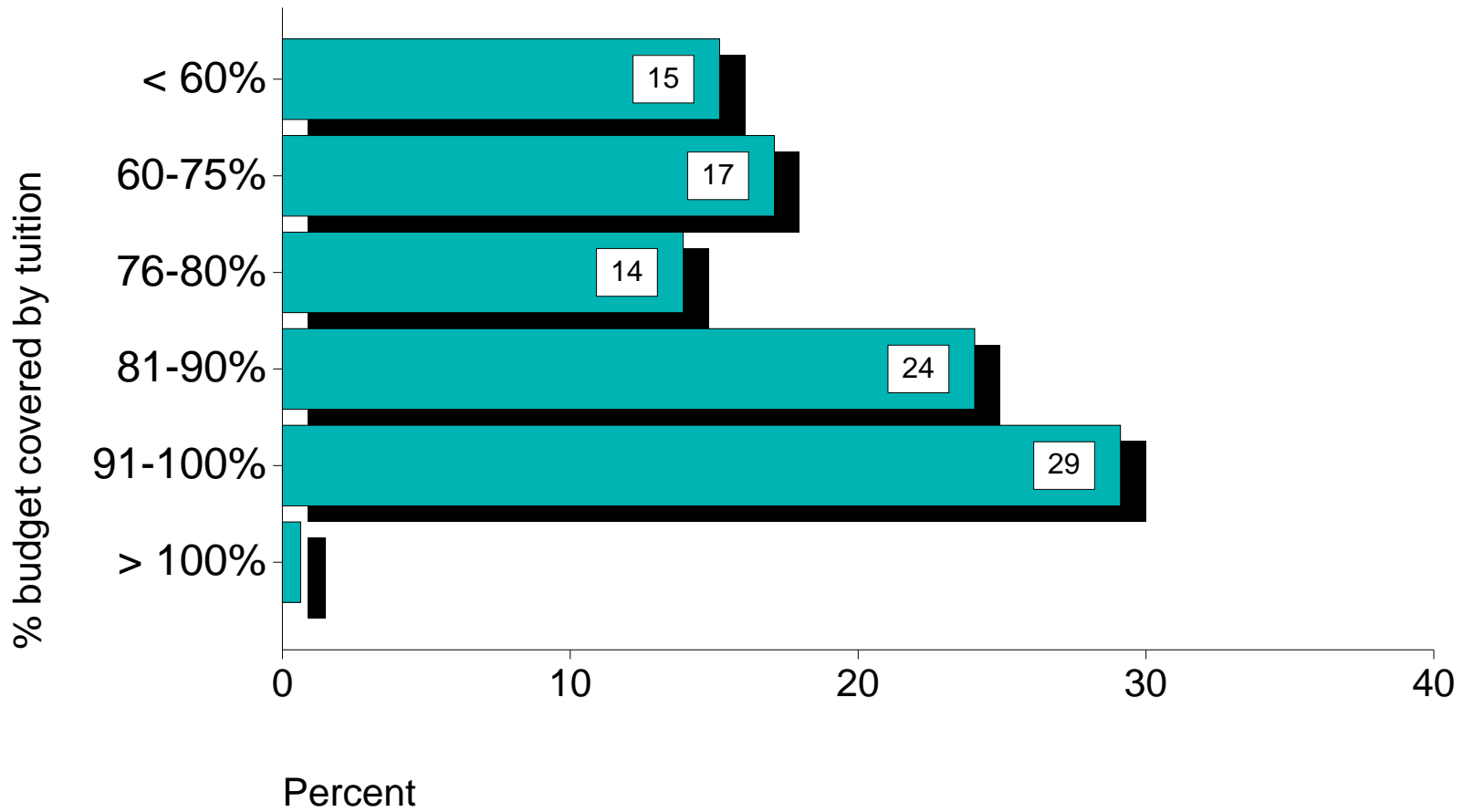

NATIONWIDE

Budget-Related

Salaries = what % of budget

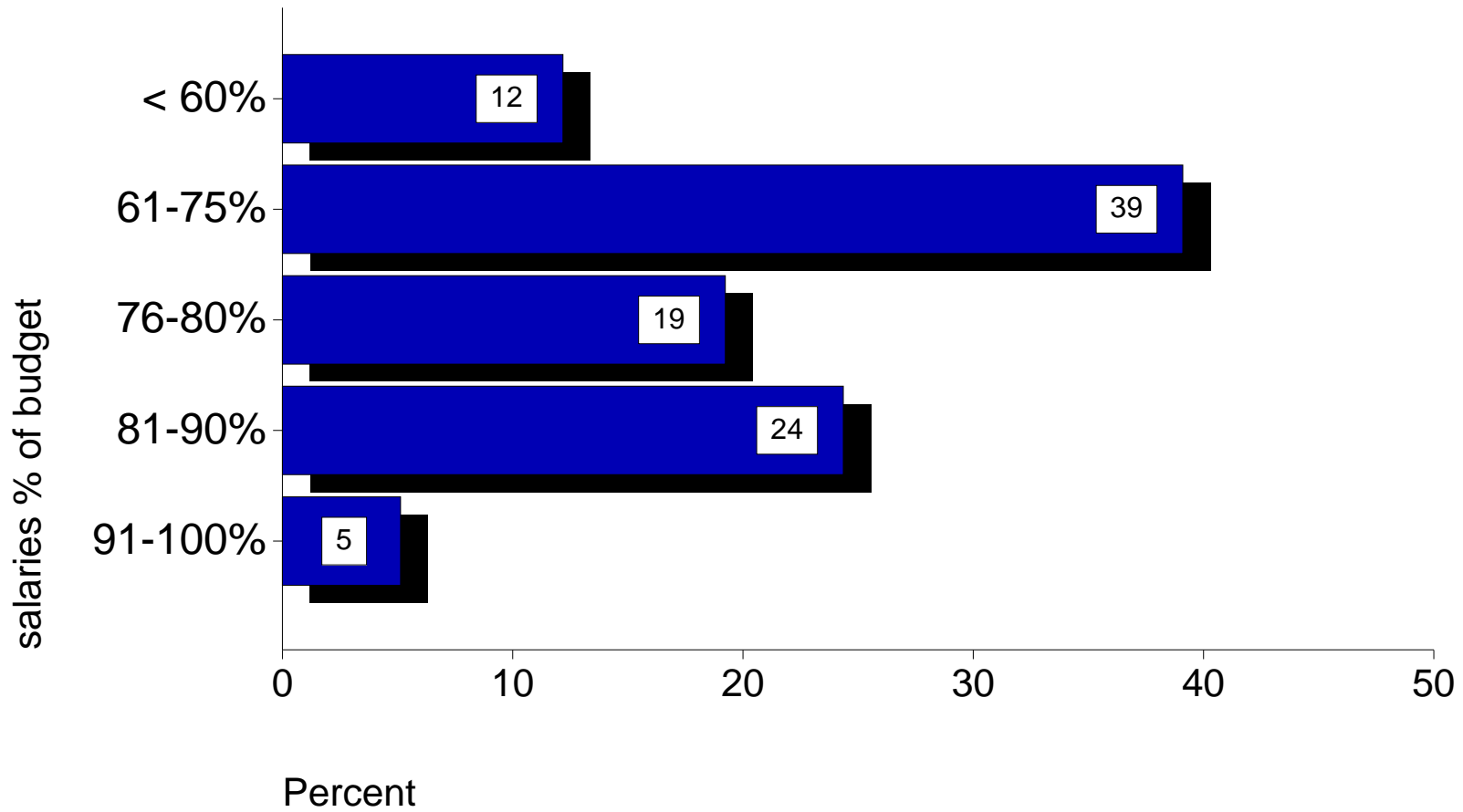

MID-ATLANTIC

Computers

Number of computers for administrative use

National average = 15.9 faculty per computer

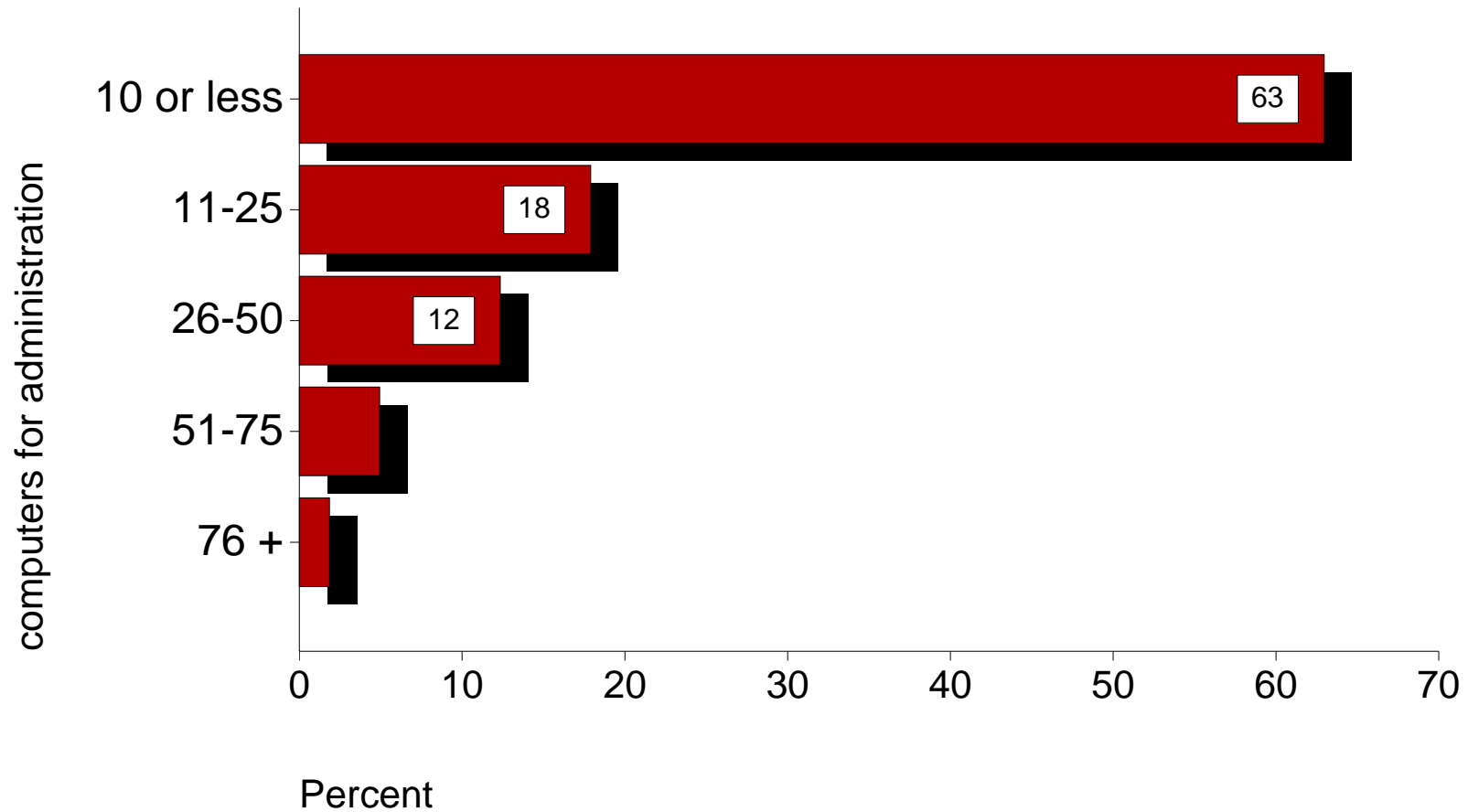

MID-ATLANTIC

Computers

Number of computers for student use

National average = 35.7 students per computer

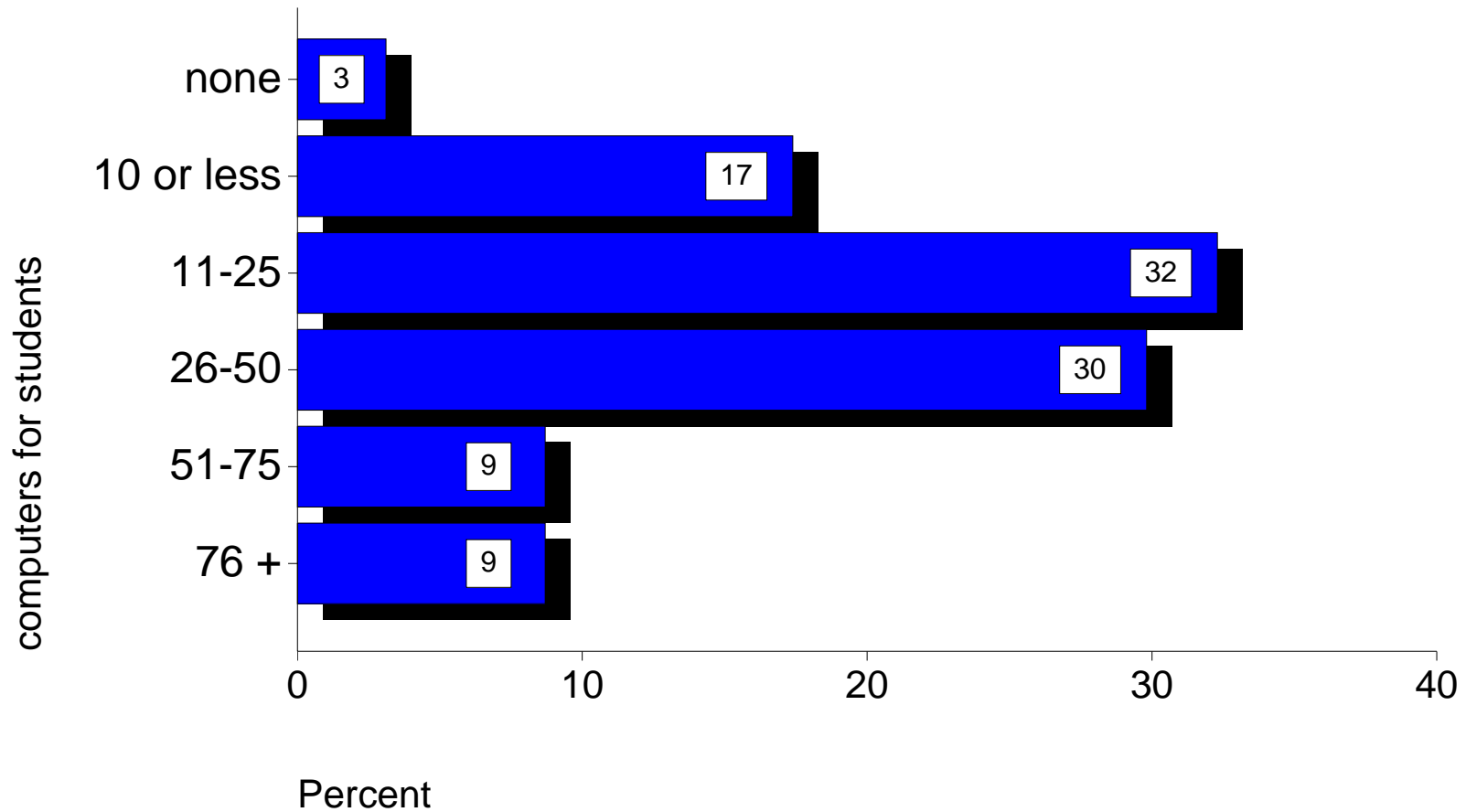

MID-ATLANTIC

Computers

Number of STUDENTS PER COMPUTER

National average = 35.7 students per computer

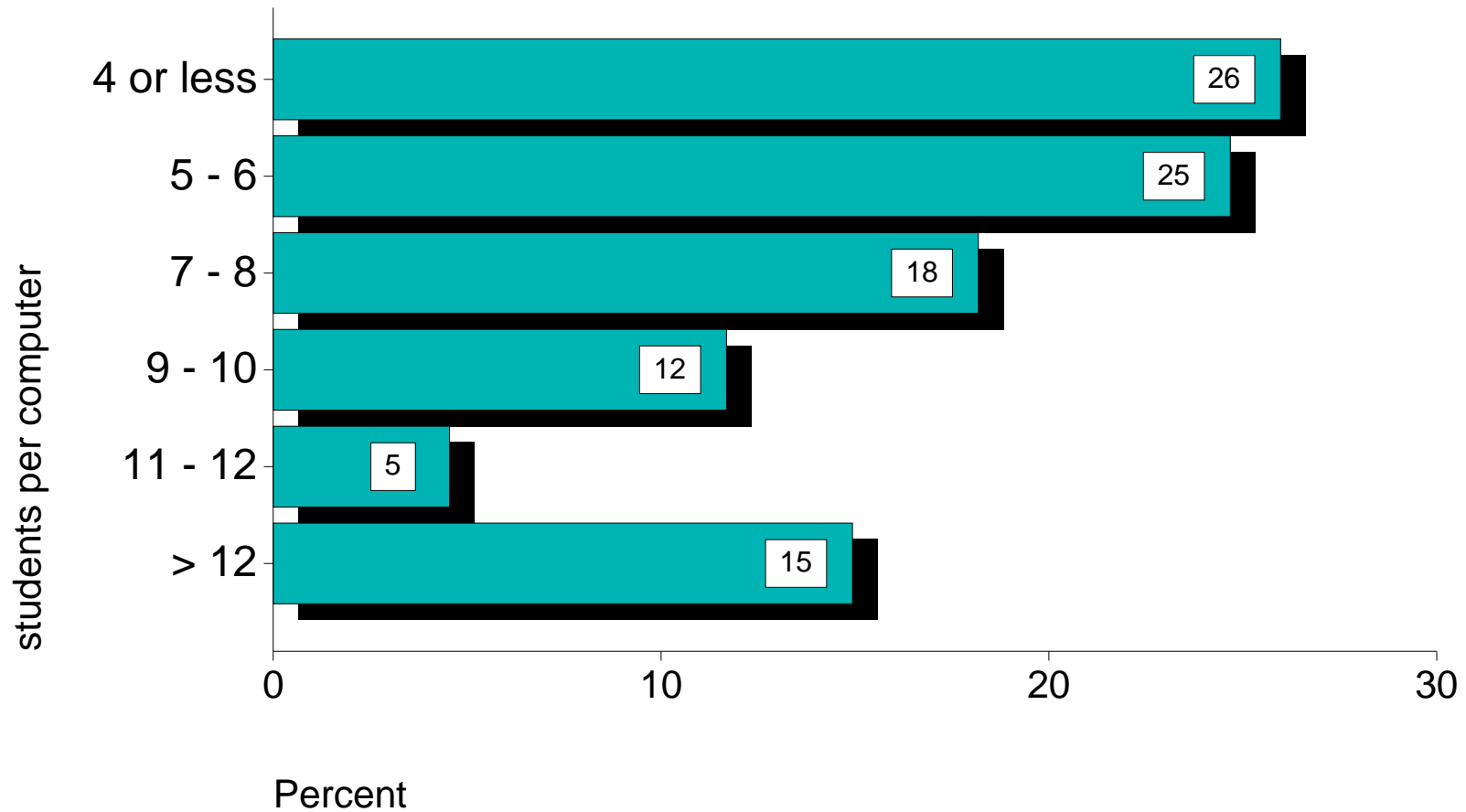

MID-ATLANTIC

Computers

The school's primary method of Internet access

MID-ATLANTIC

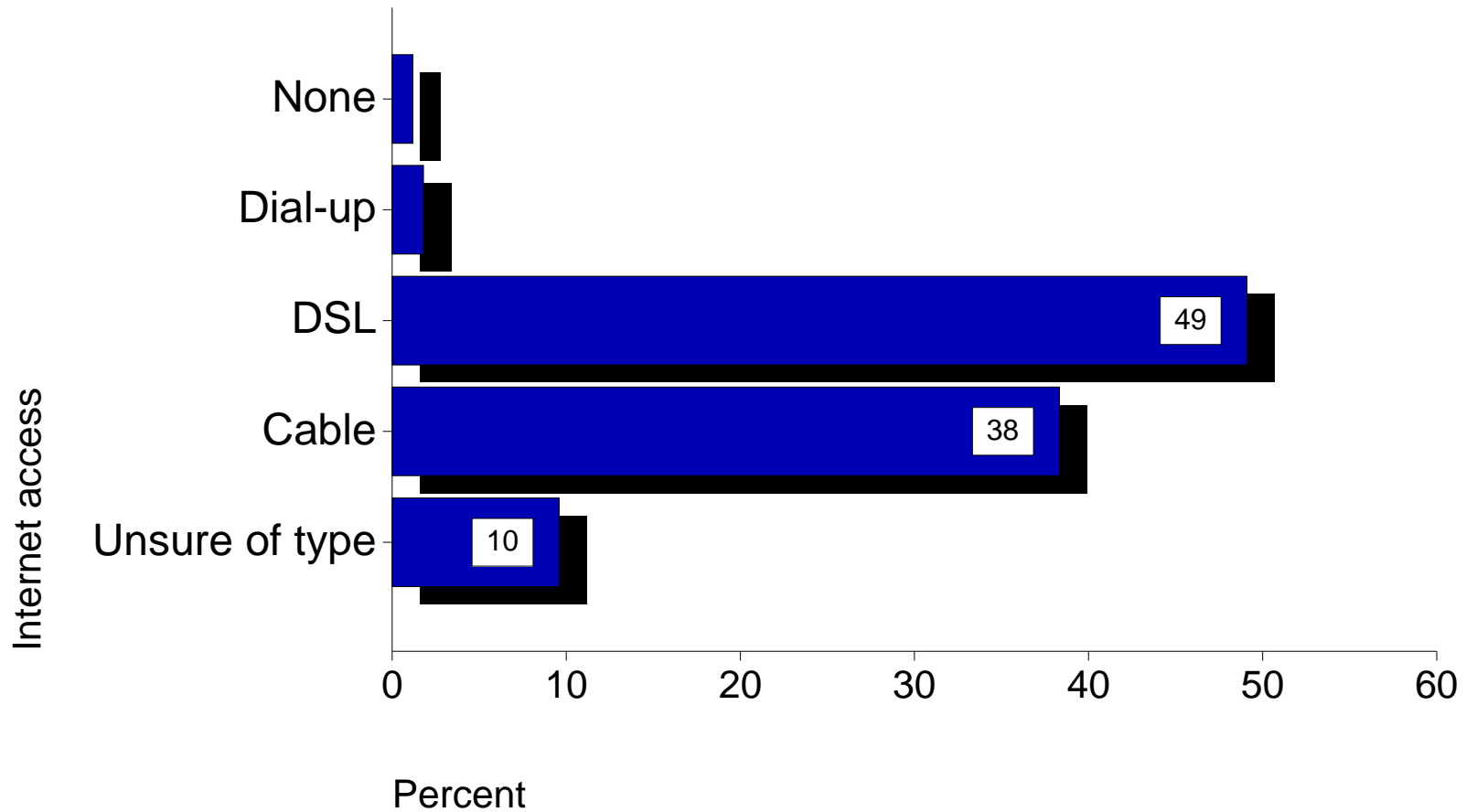

NATIONWIDE

Development

Percentage of schools providing the following:

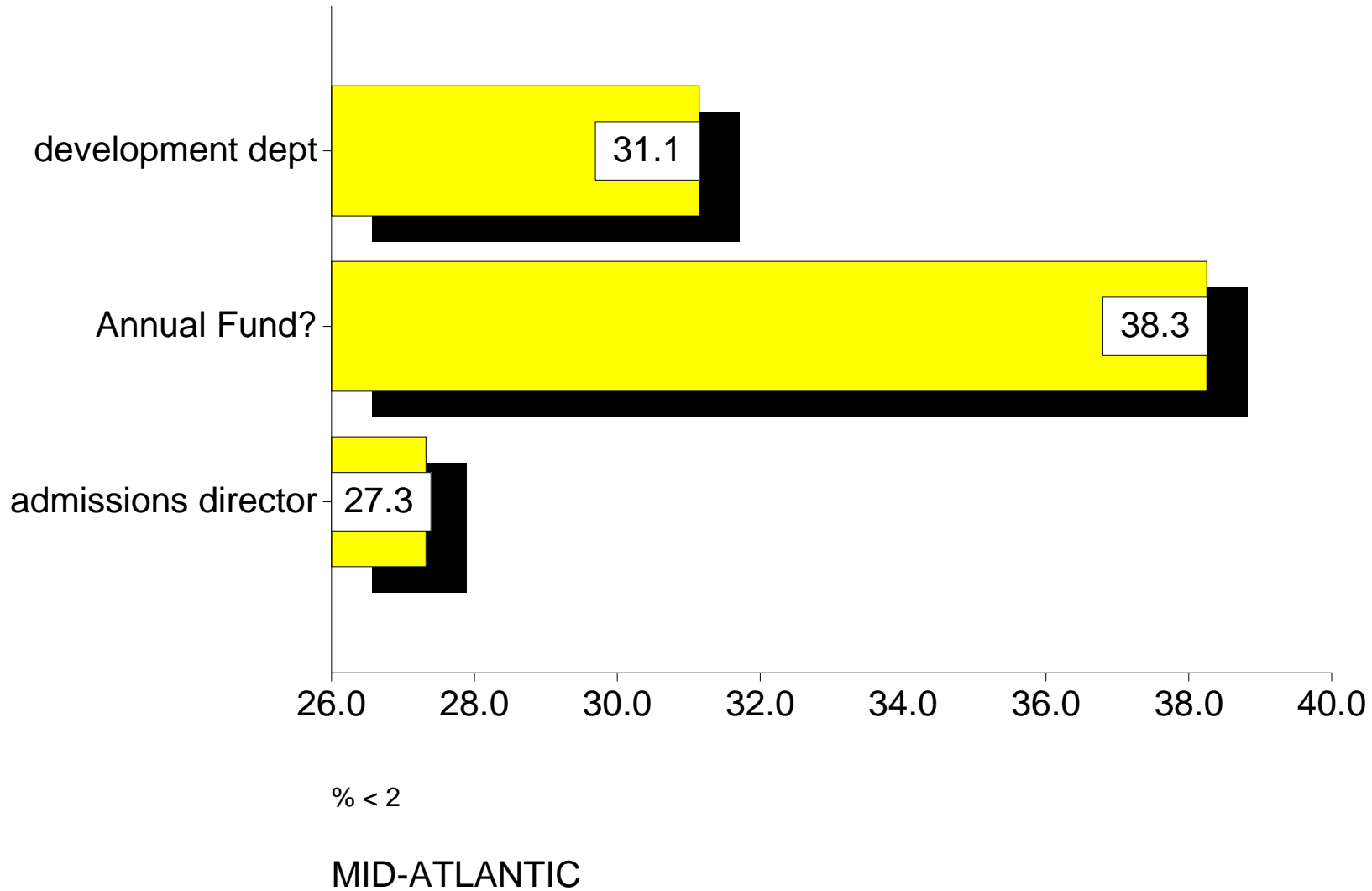

Development

Schools with an annual fund

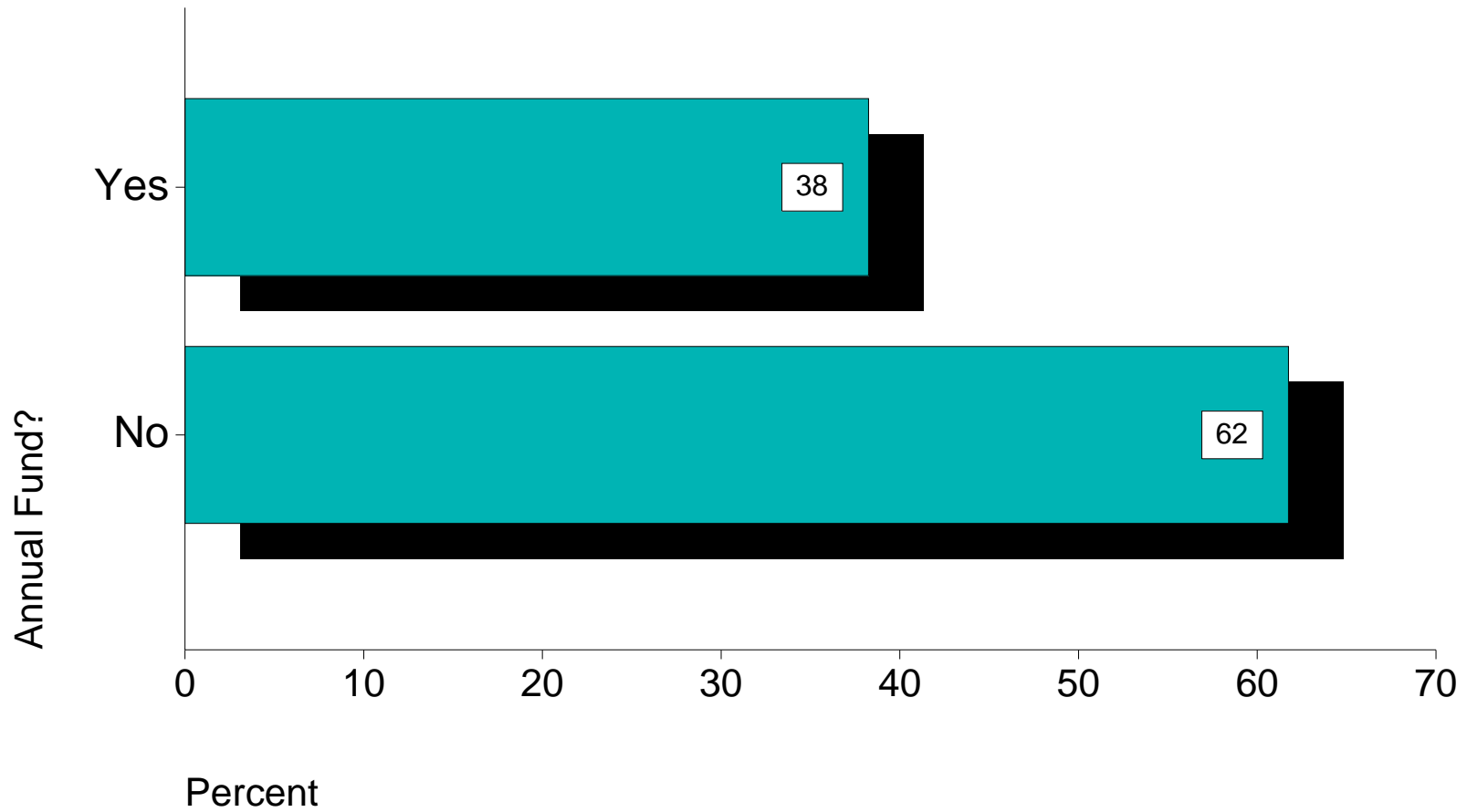

MID-ATLANTIC

Development

Number of Annual Fund Raising Projects

National average = 3 fund raising projects

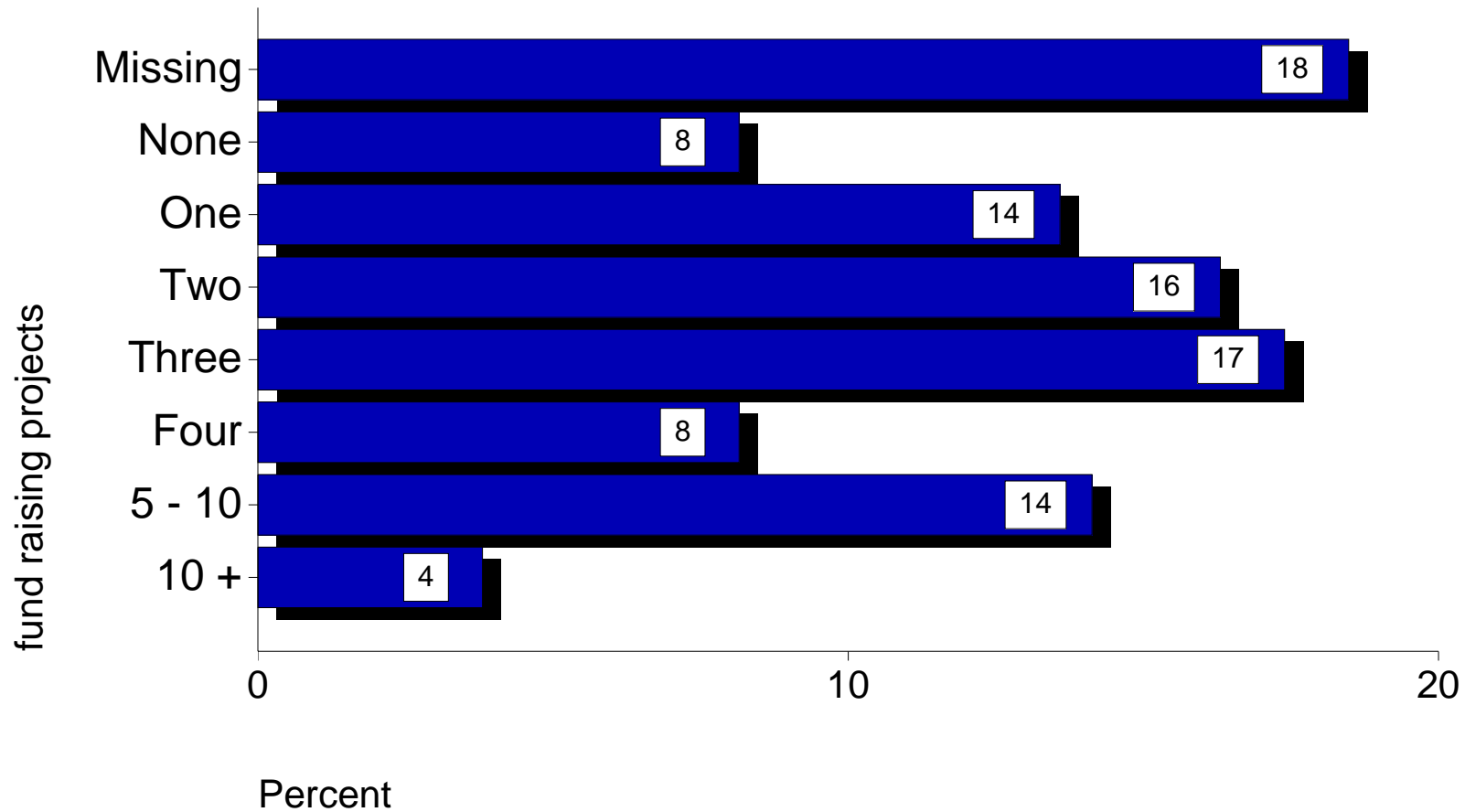

MID-ATLANTIC

Development

Amount raised in Raising Projects (only schools with fundraisers)

National average = \$65,349 raised, \$23.677 per project

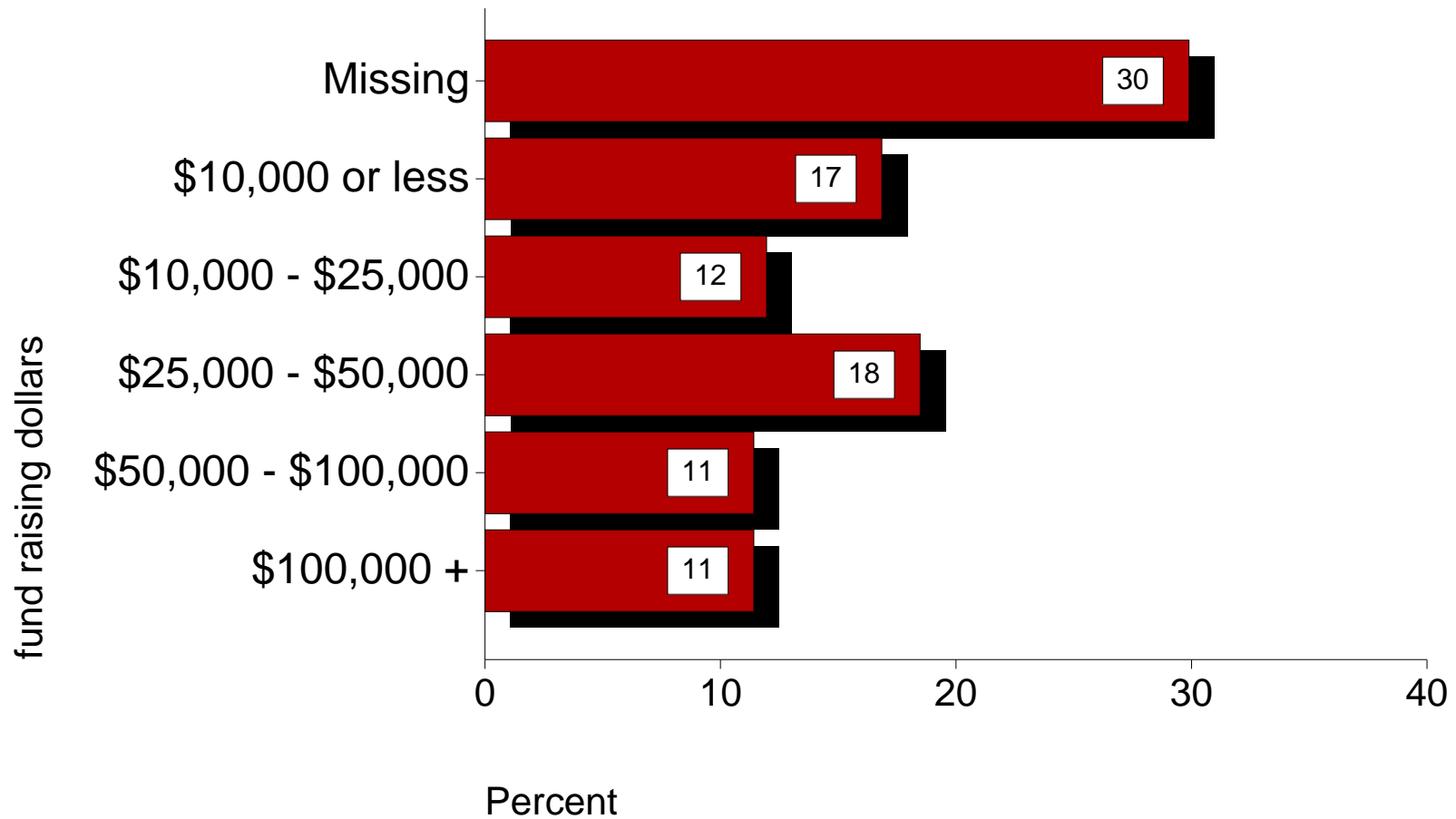

MID-ATLANTIC

Development

Percent of budget funded by contributions

National average = 10.6%

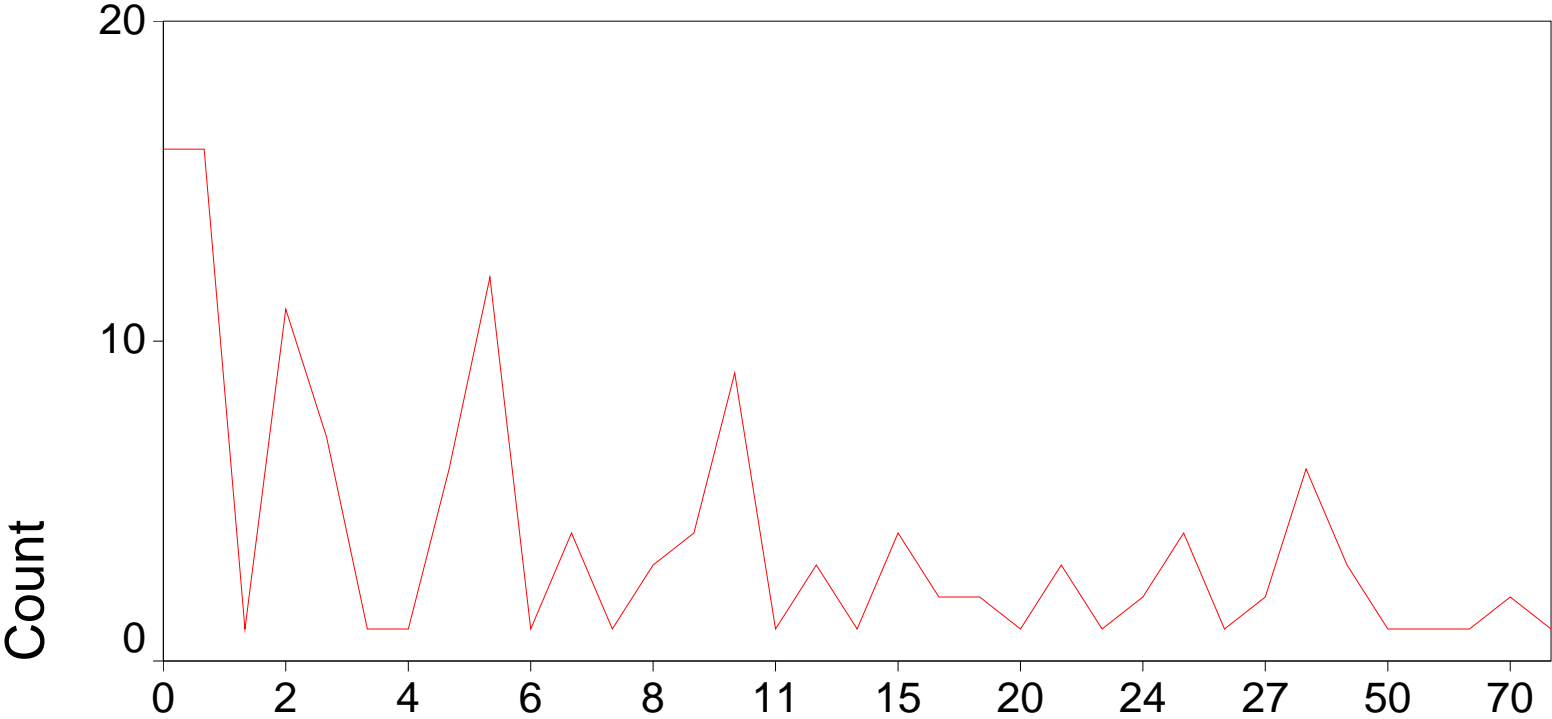

% budget by contribution

MID-ATLANTIC

Development

Interest in Grandparent's Day Resource Guide

No not helpful

39.3%

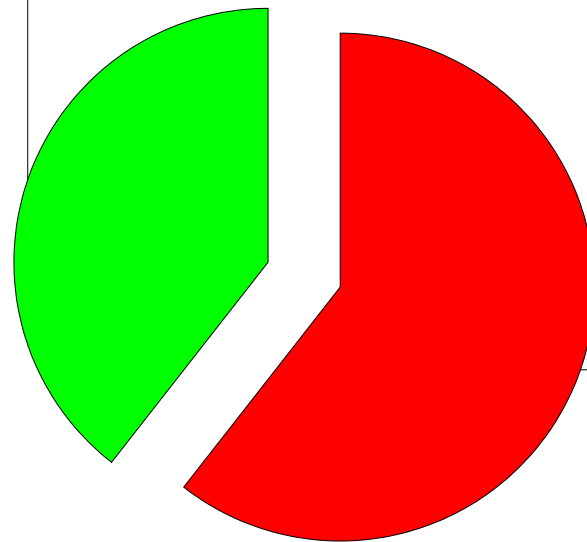

Yes it would help

60.7%

MID-ATLANTIC

Enrollment

Average Enrollment

Current / Previous / Capacity

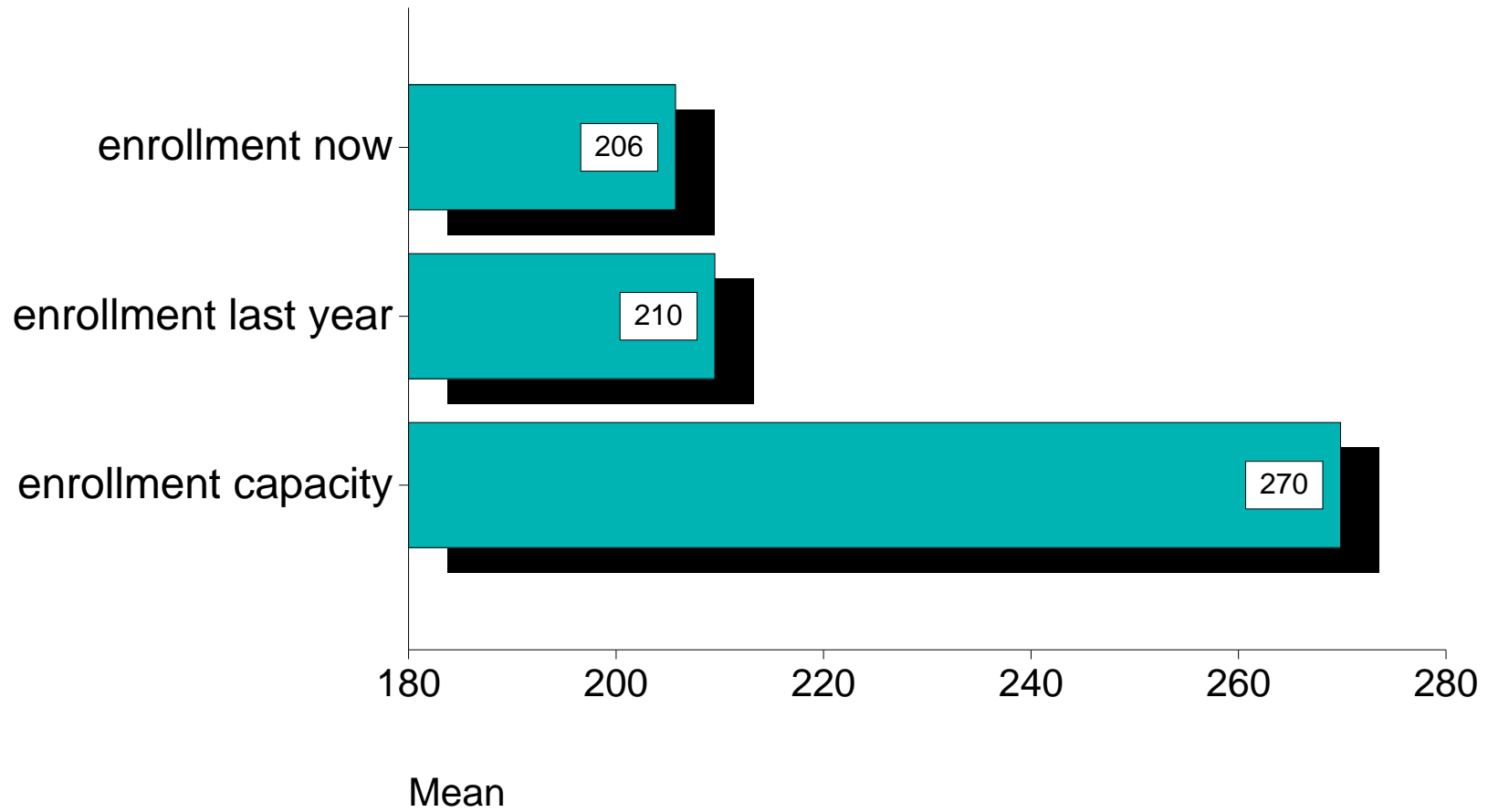

MID-ATLANTIC

Enrollment

Current Enrollment

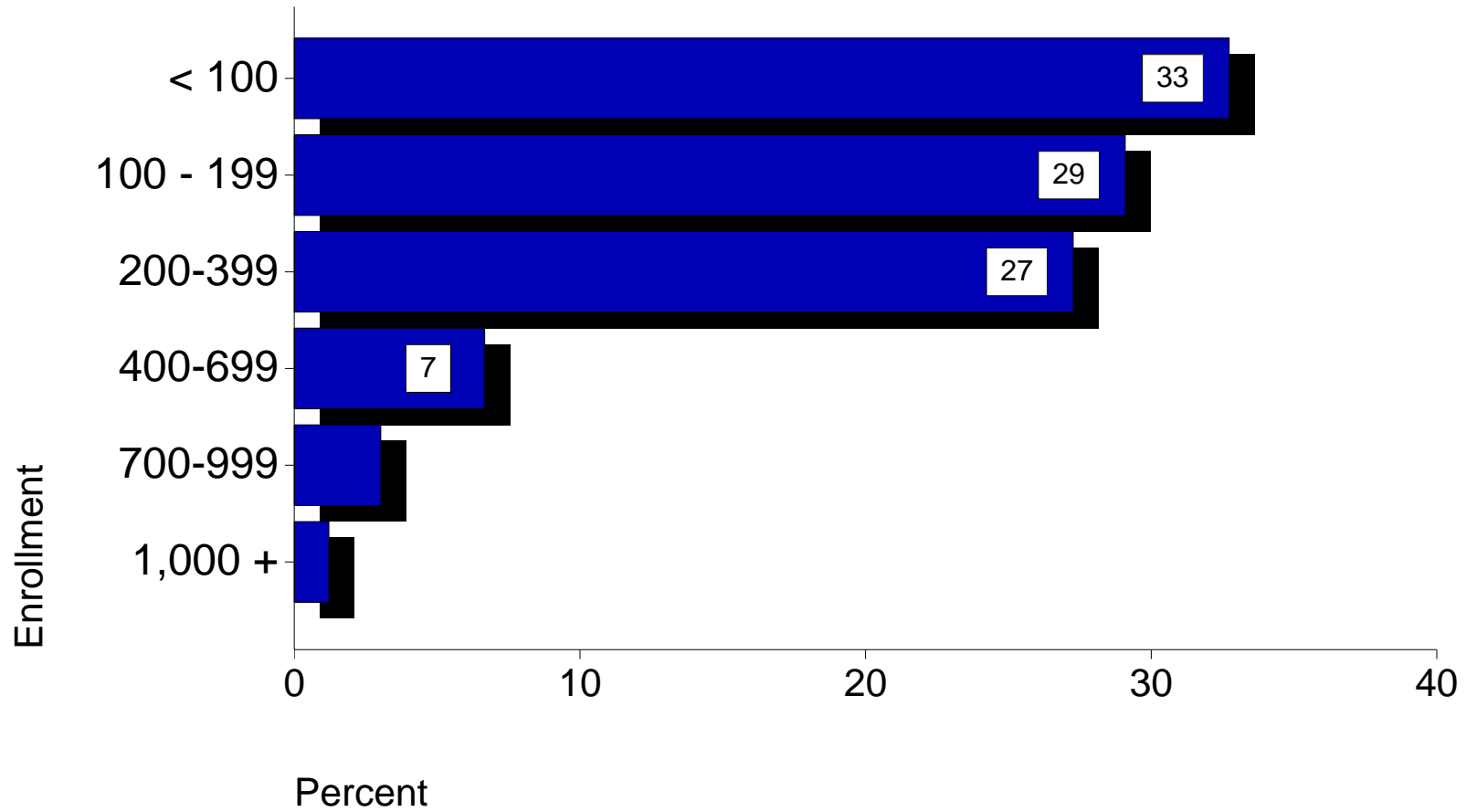

MID-ATLANTIC

Enrollment

Current enrollment as a percentage compared to last year

National average change from last year = 103%

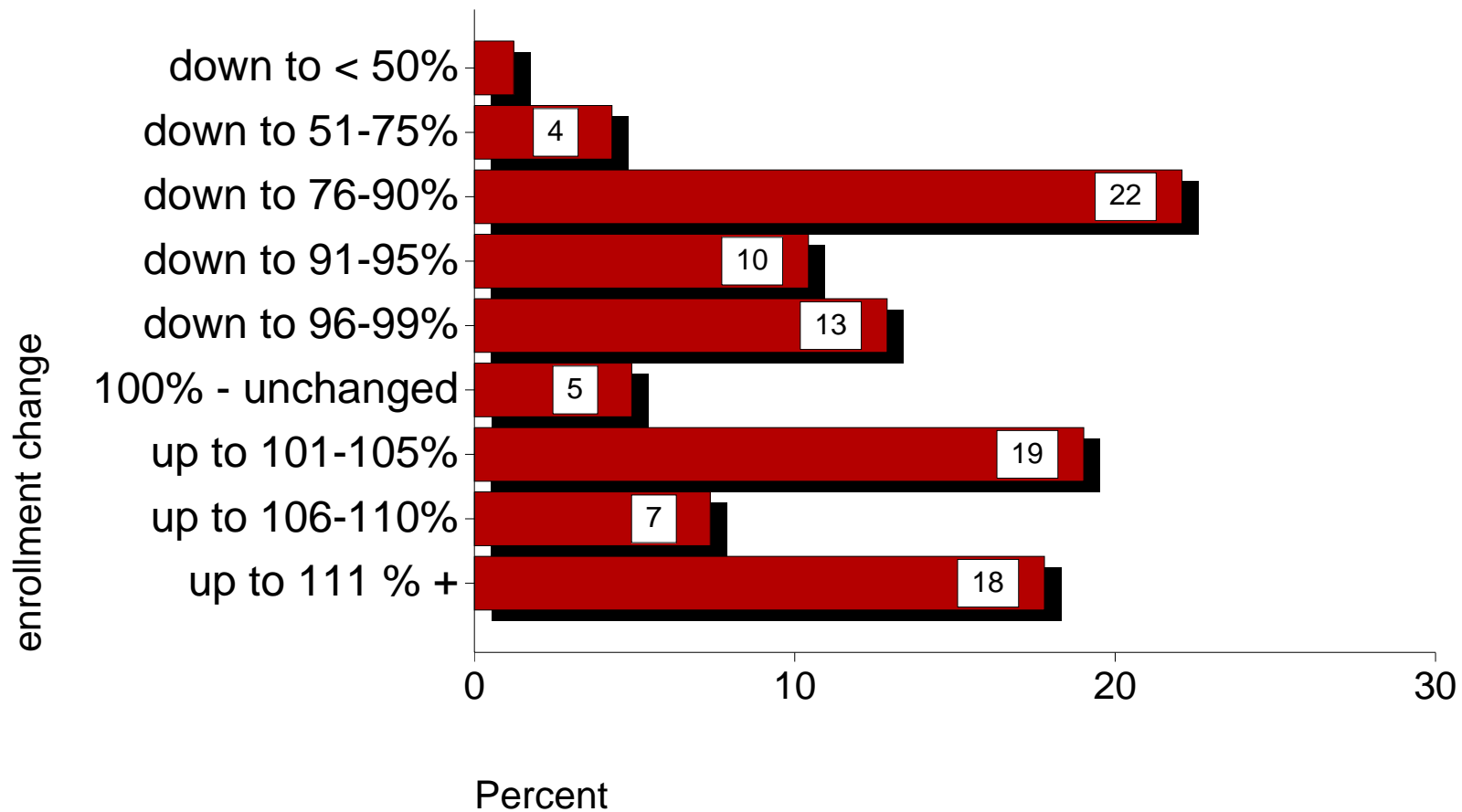

MID-ATLANTIC

Enrollment

Current enrollment as a percentage of capacity

National average school at 74% of capacity

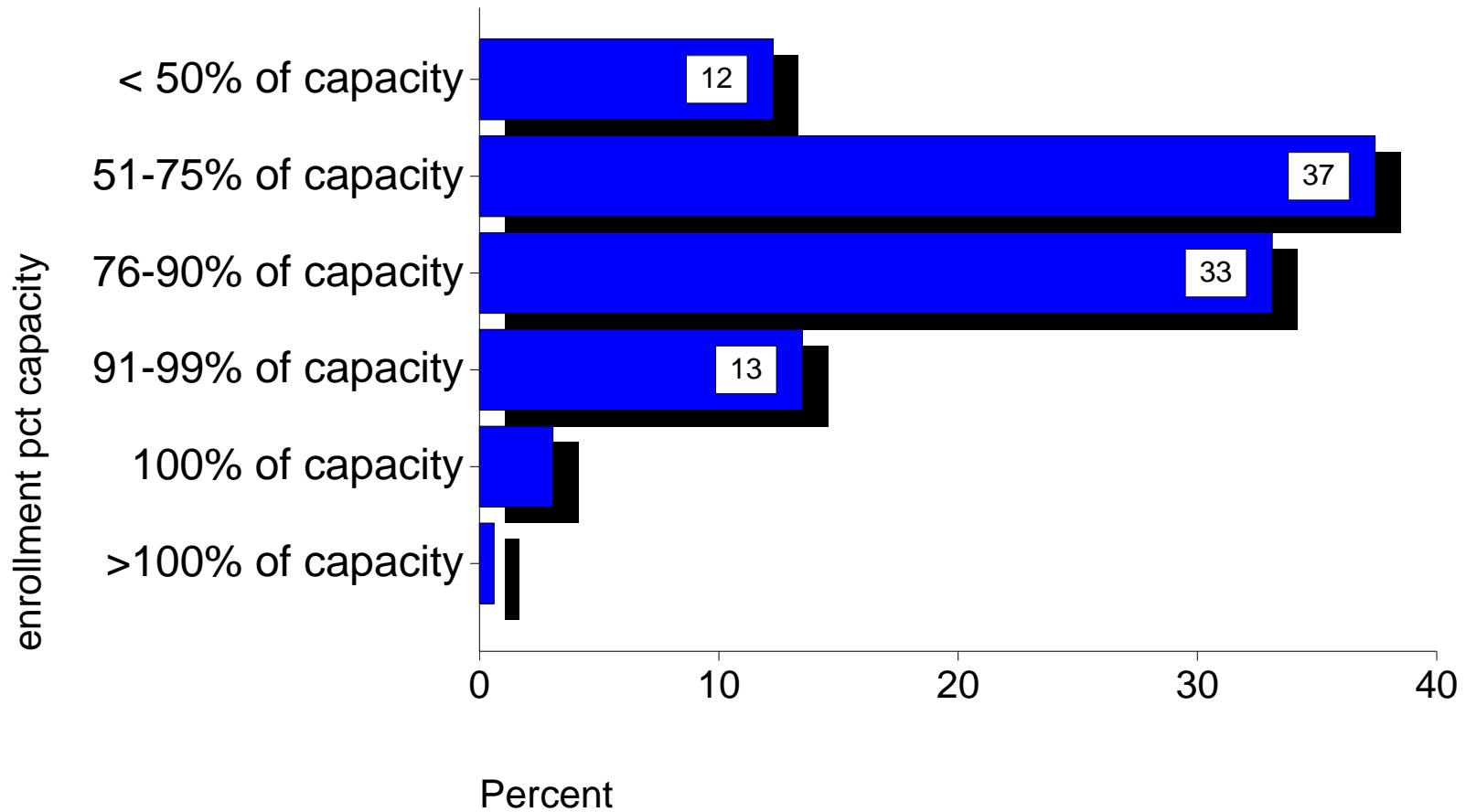

MID-ATLANTIC

Enrollment

Student Retention

National average student retention = 78%

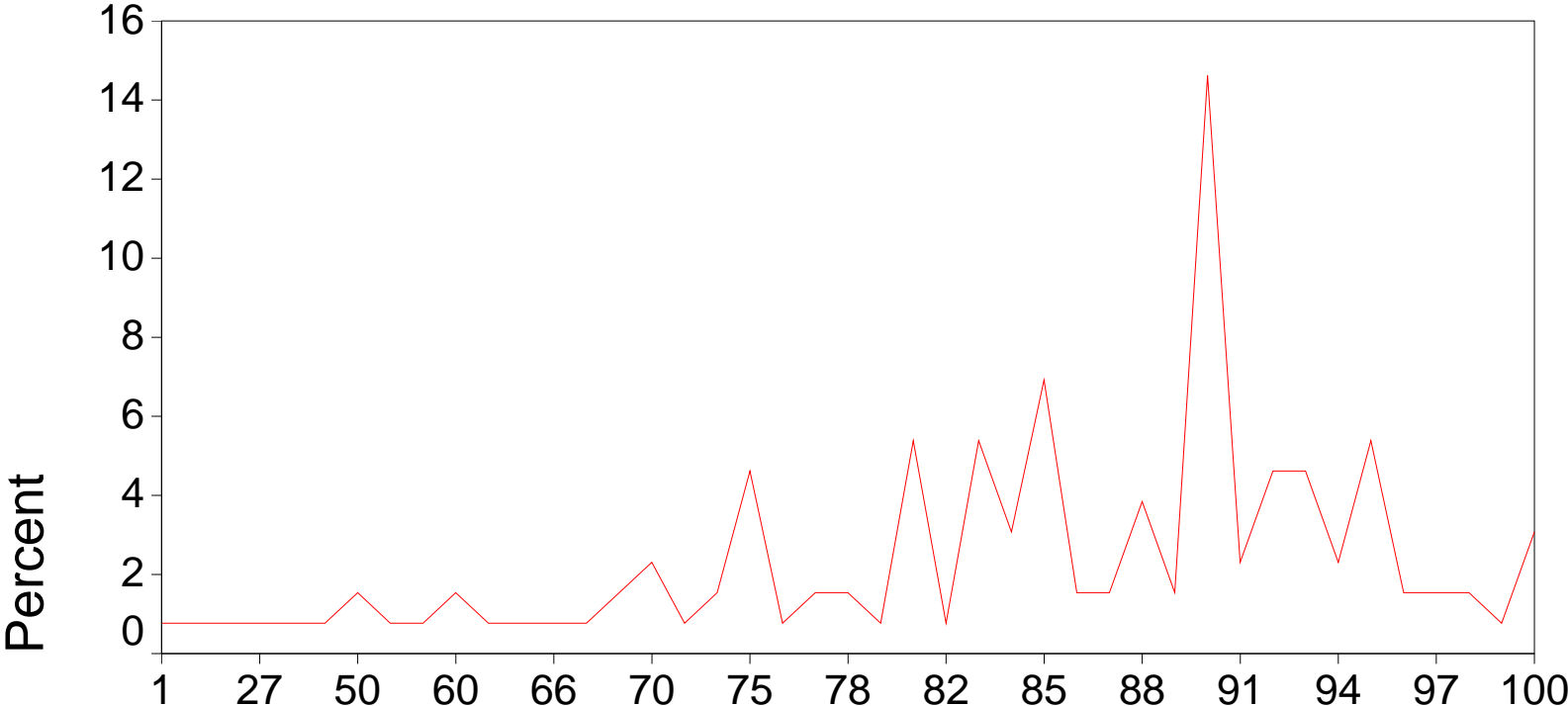

student retention

MID-ATLANTIC

Enrollment

Student Retention

National average student retention = 78%

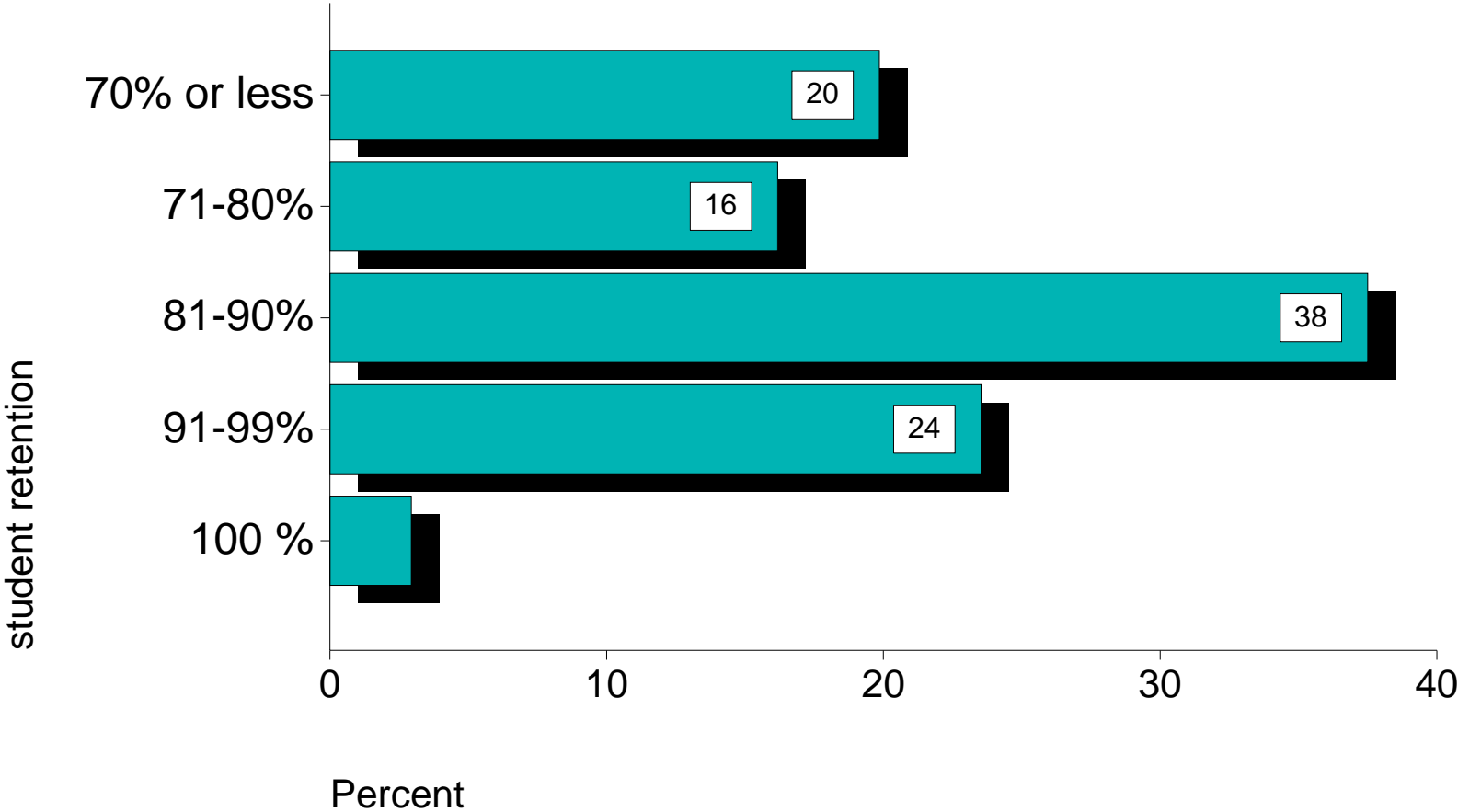

MID-ATLANTIC

Enrollment

Staff Retention

National average staff retention = 84%

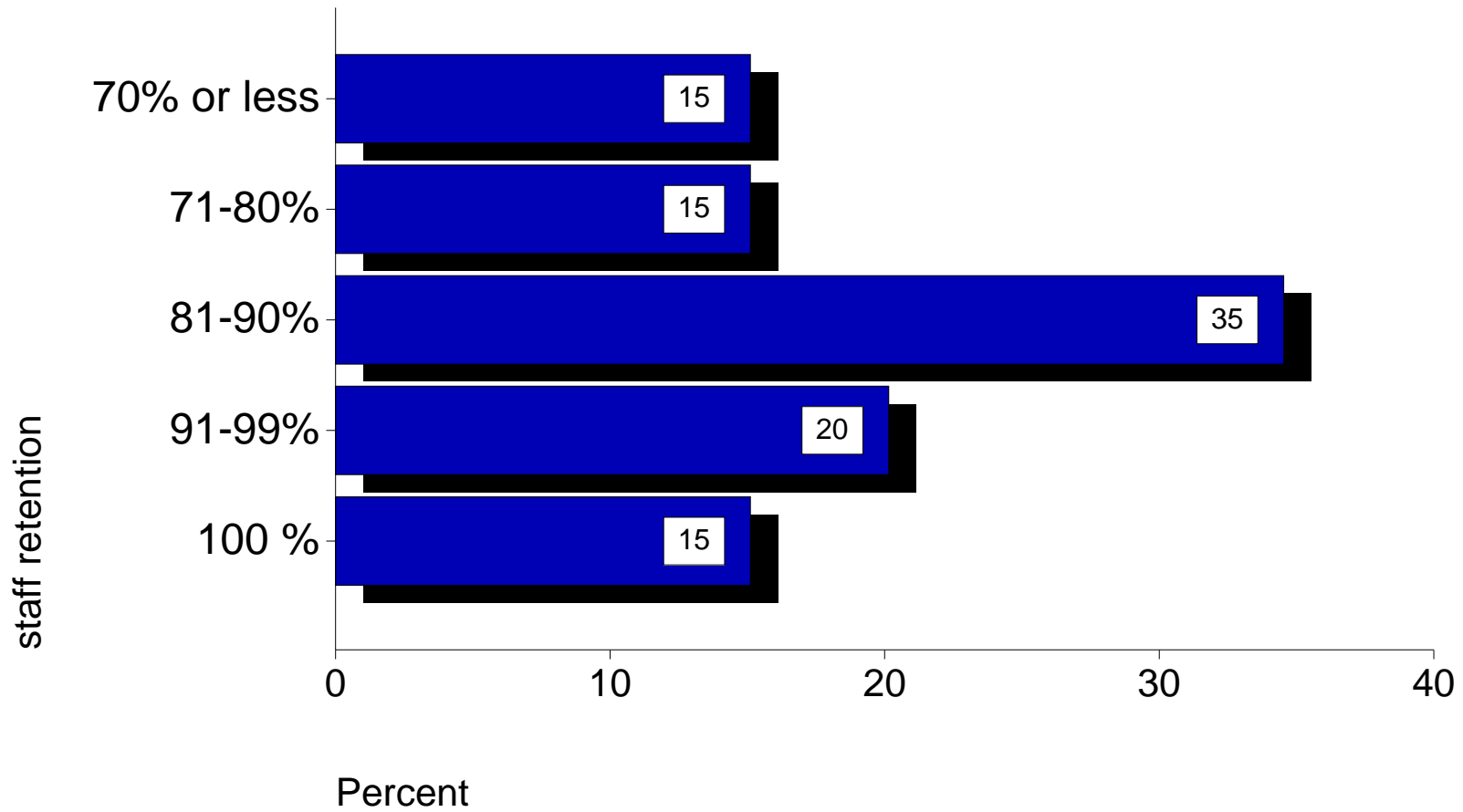

MID-ATLANTIC

Enrollment

Student:Teacher Ratio

Number of students per teacher - National average = 12.77

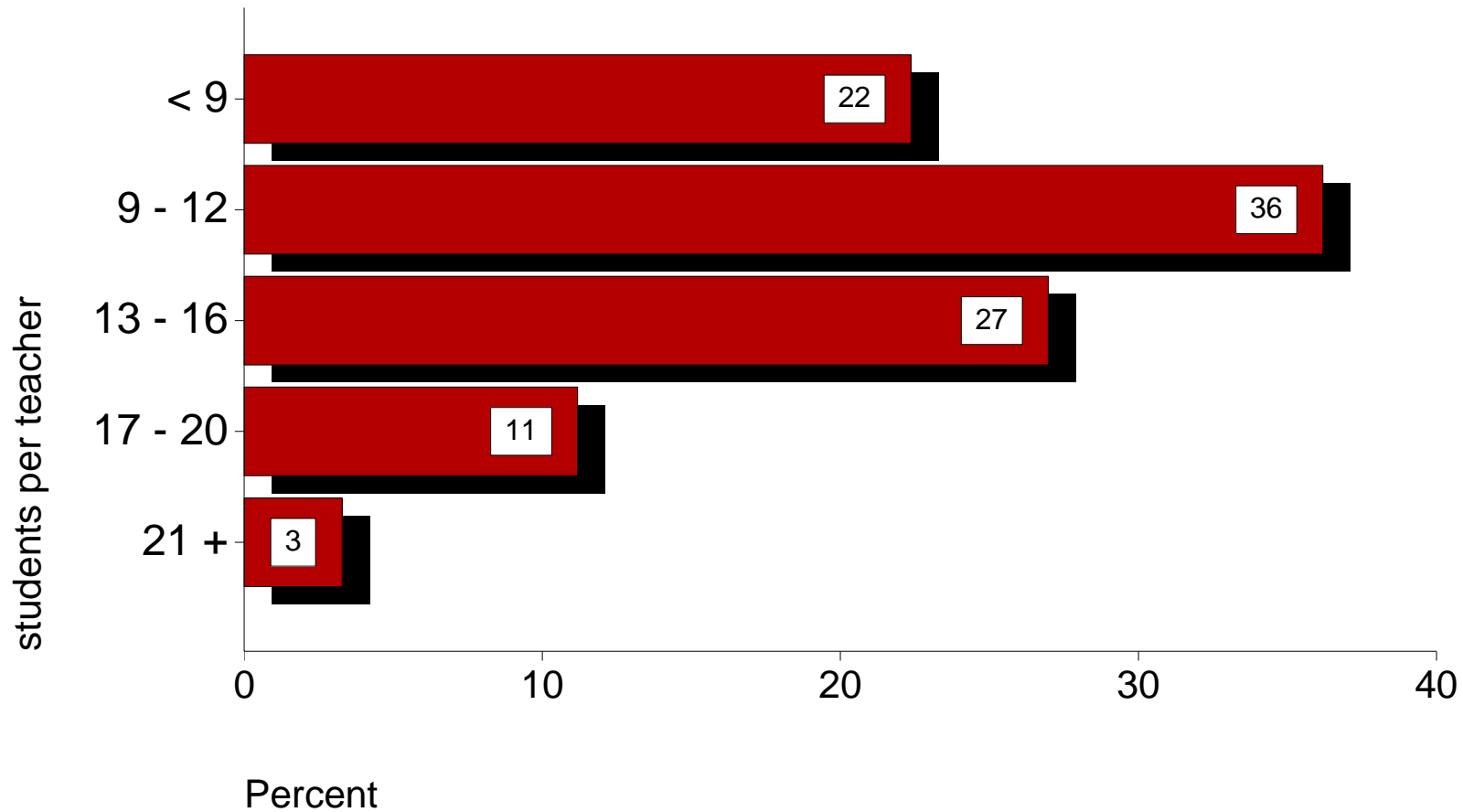

MID-ATLANTIC

Enrollment

Student:Administrator Ratio

Number of students per administrator - National average = 98.70

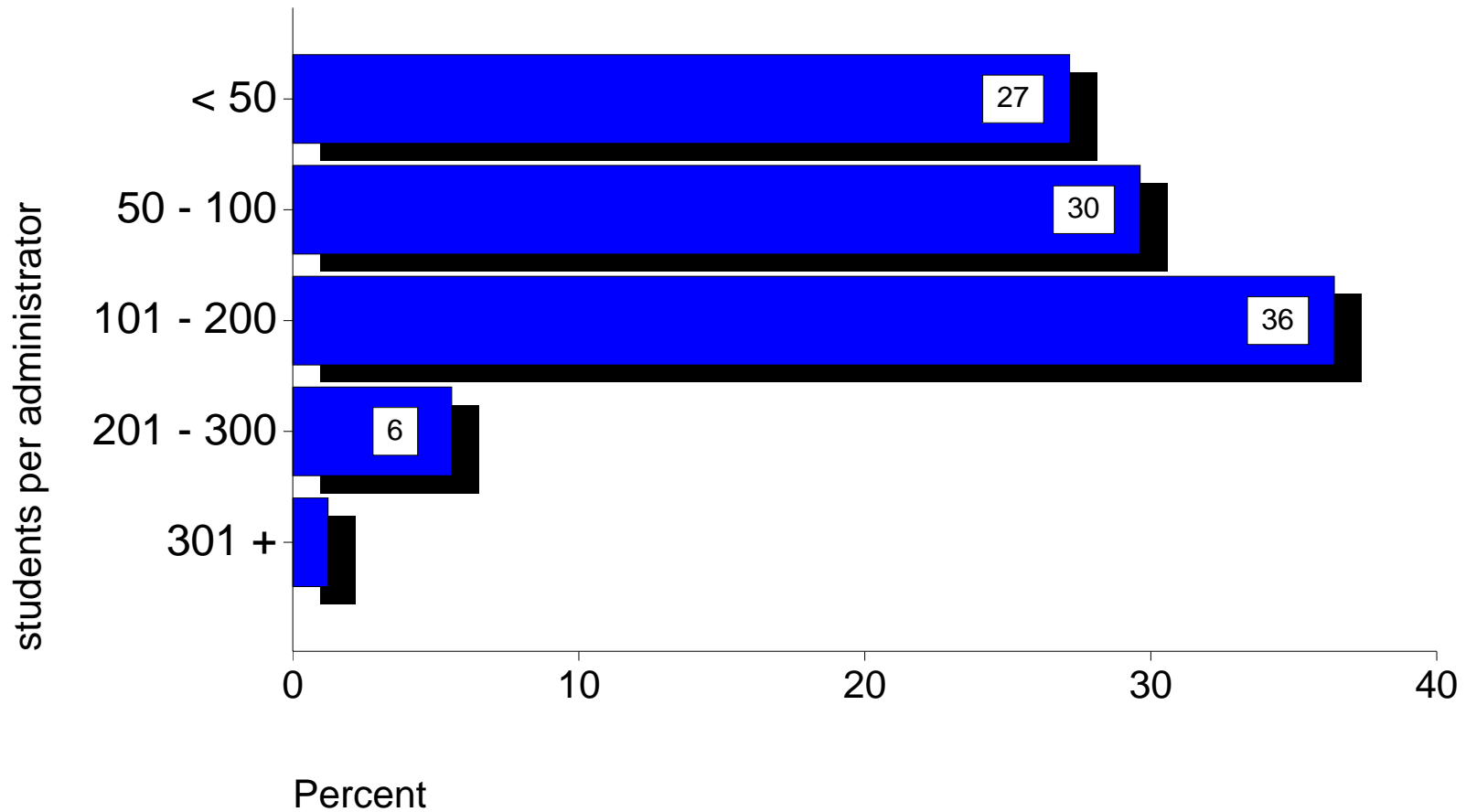

MID-ATLANTIC

Enrollment

Percent of graduates going on to college

National average going to college = 86%

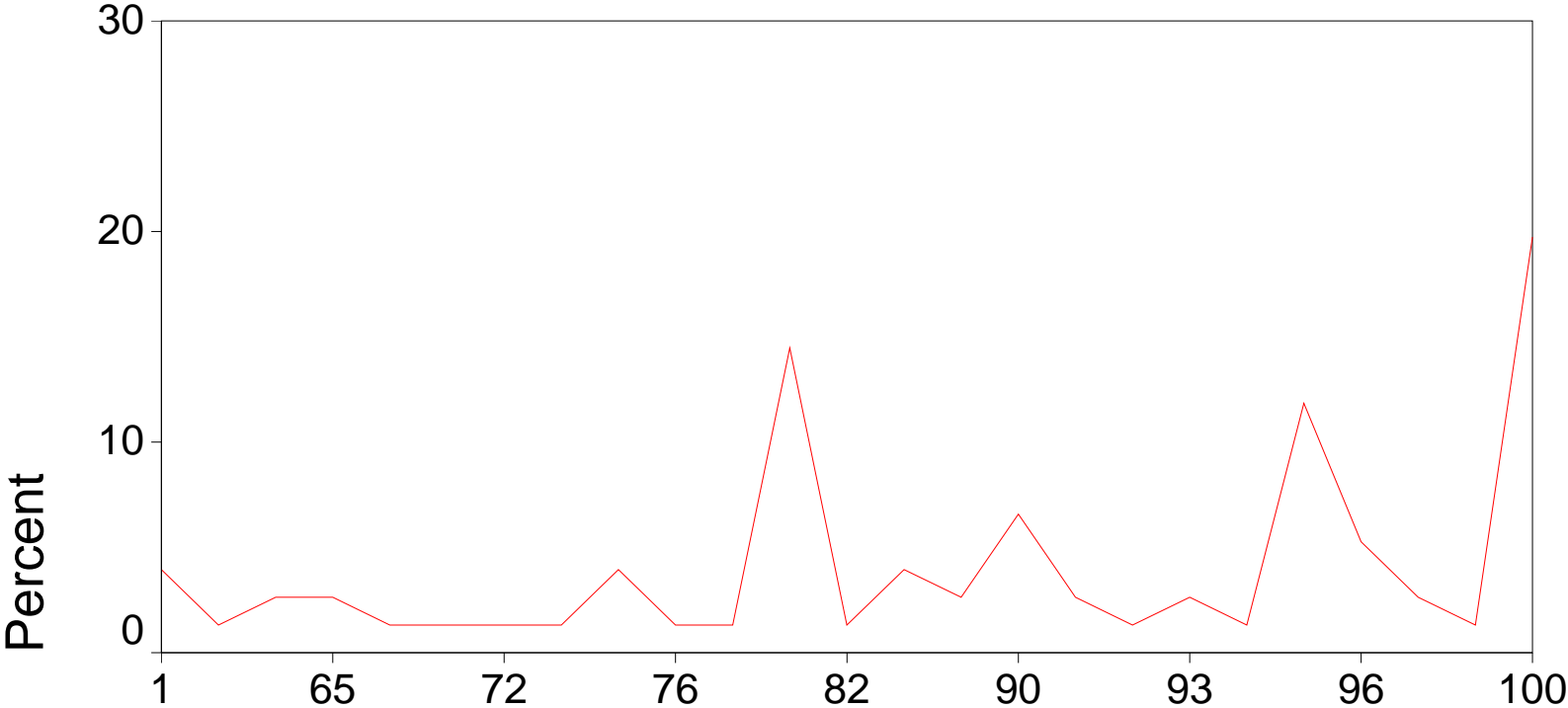

% graduates to college

MID-ATLANTIC

Enrollment

Percent of graduates going on to Christian college

National average going to Christian college = 32%

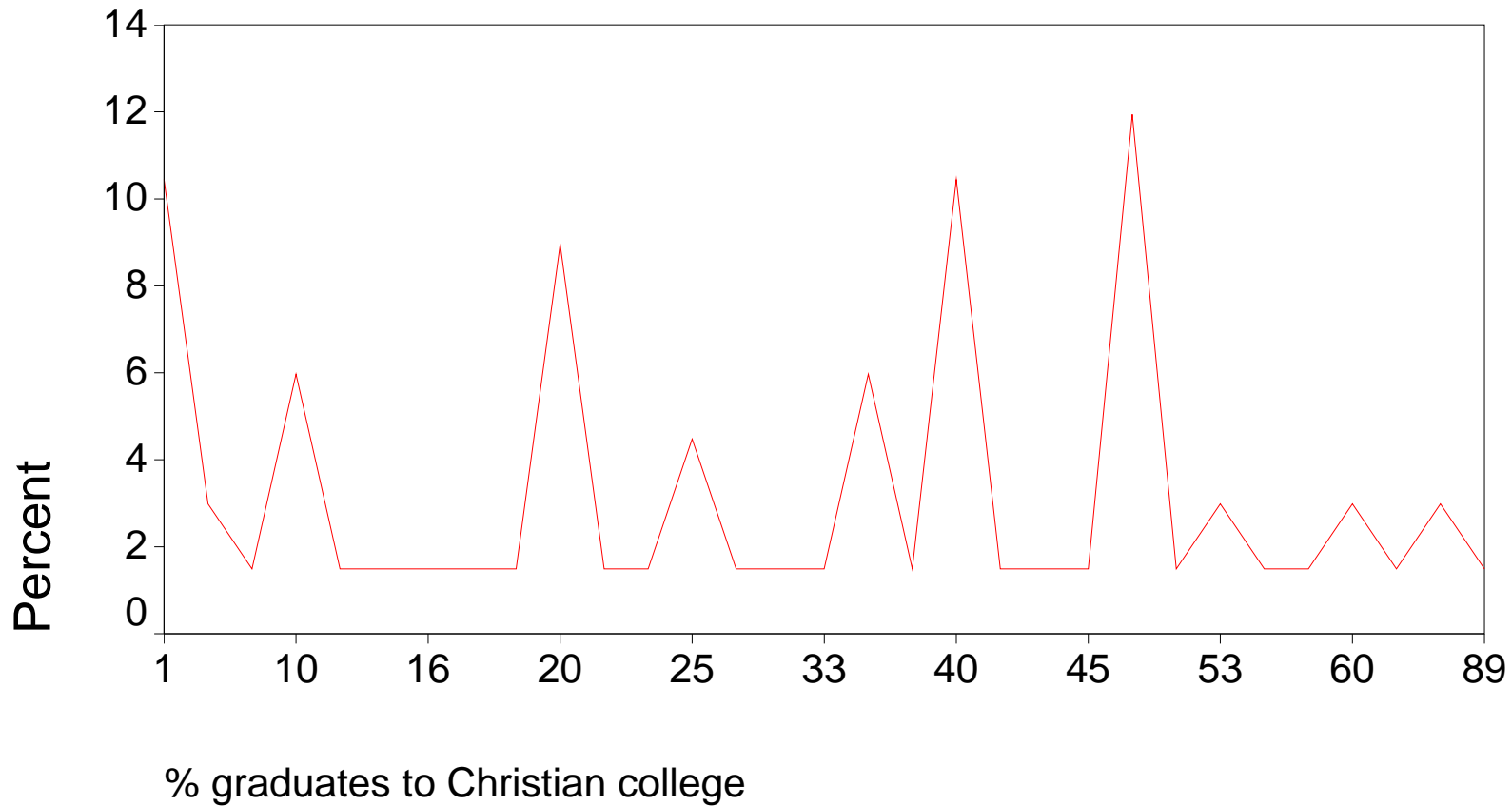

MID-ATLANTIC

Enrollment

Graduates to College

National average = 86%

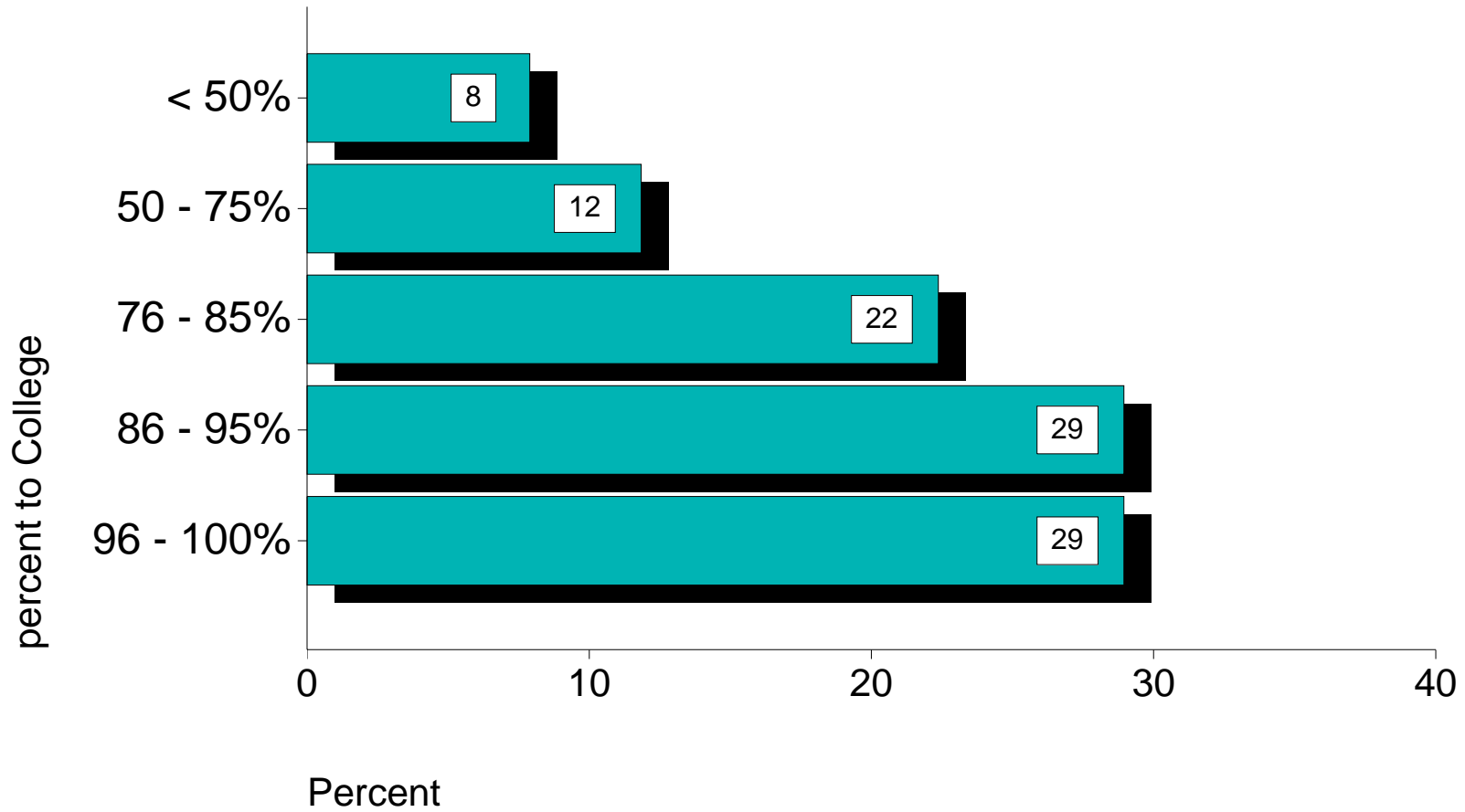

MID-ATLANTIC

Enrollment

Graduates to Christian College

National average = 32%

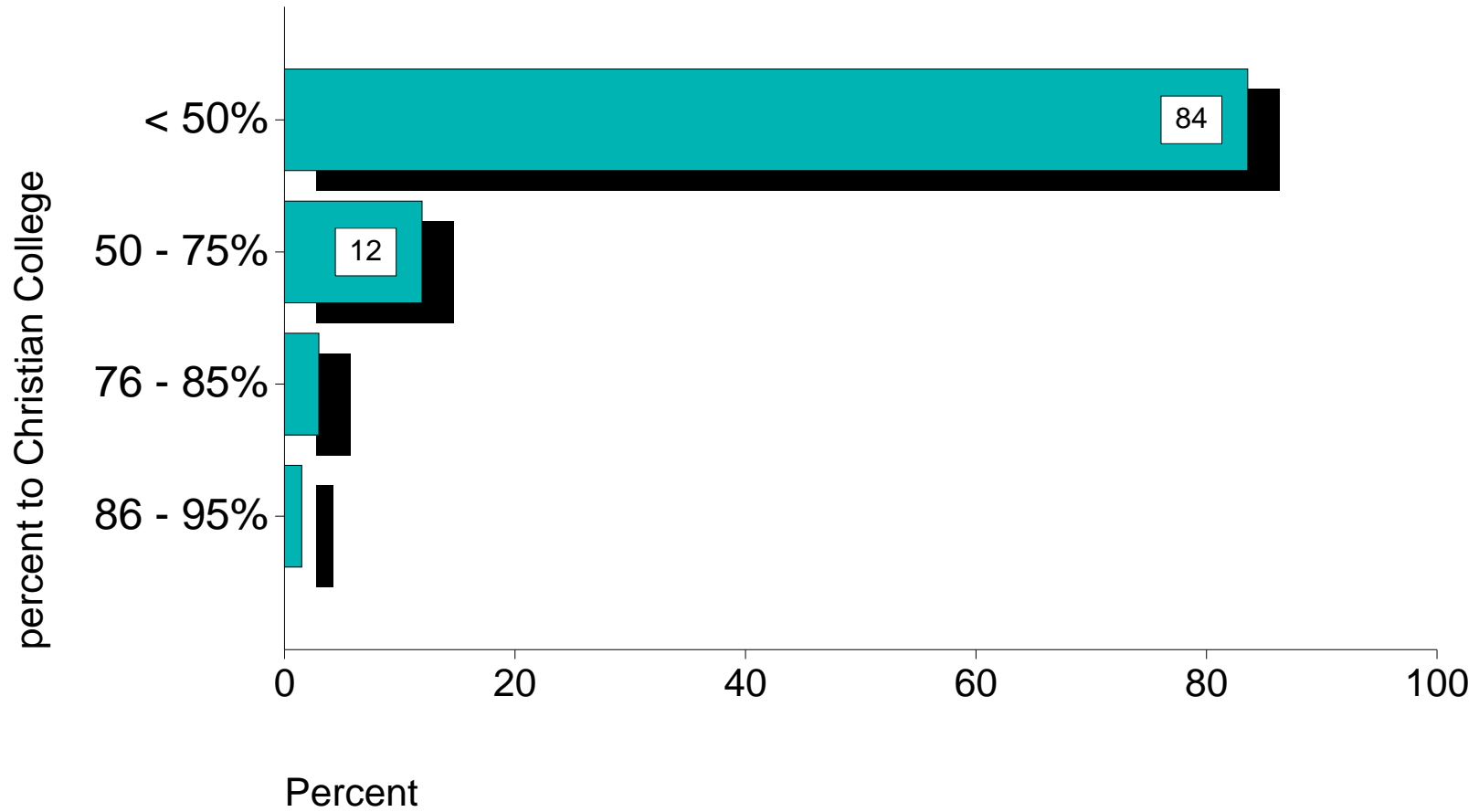

MID-ATLANTIC

Enrollment

How you maintain contact with your alumni

Percent of Schools

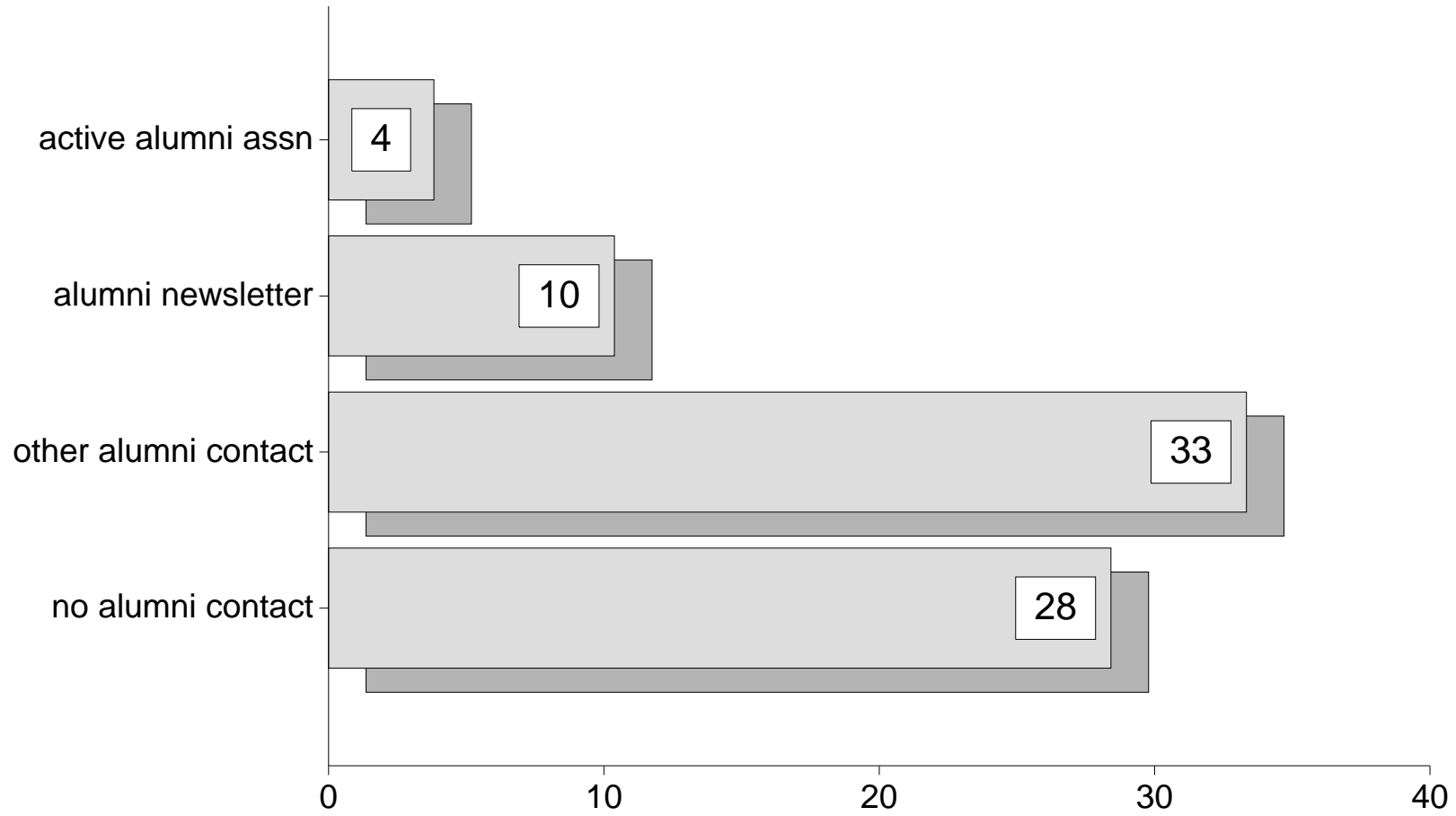

% in (1,1)

Tuition

Tuition Increases

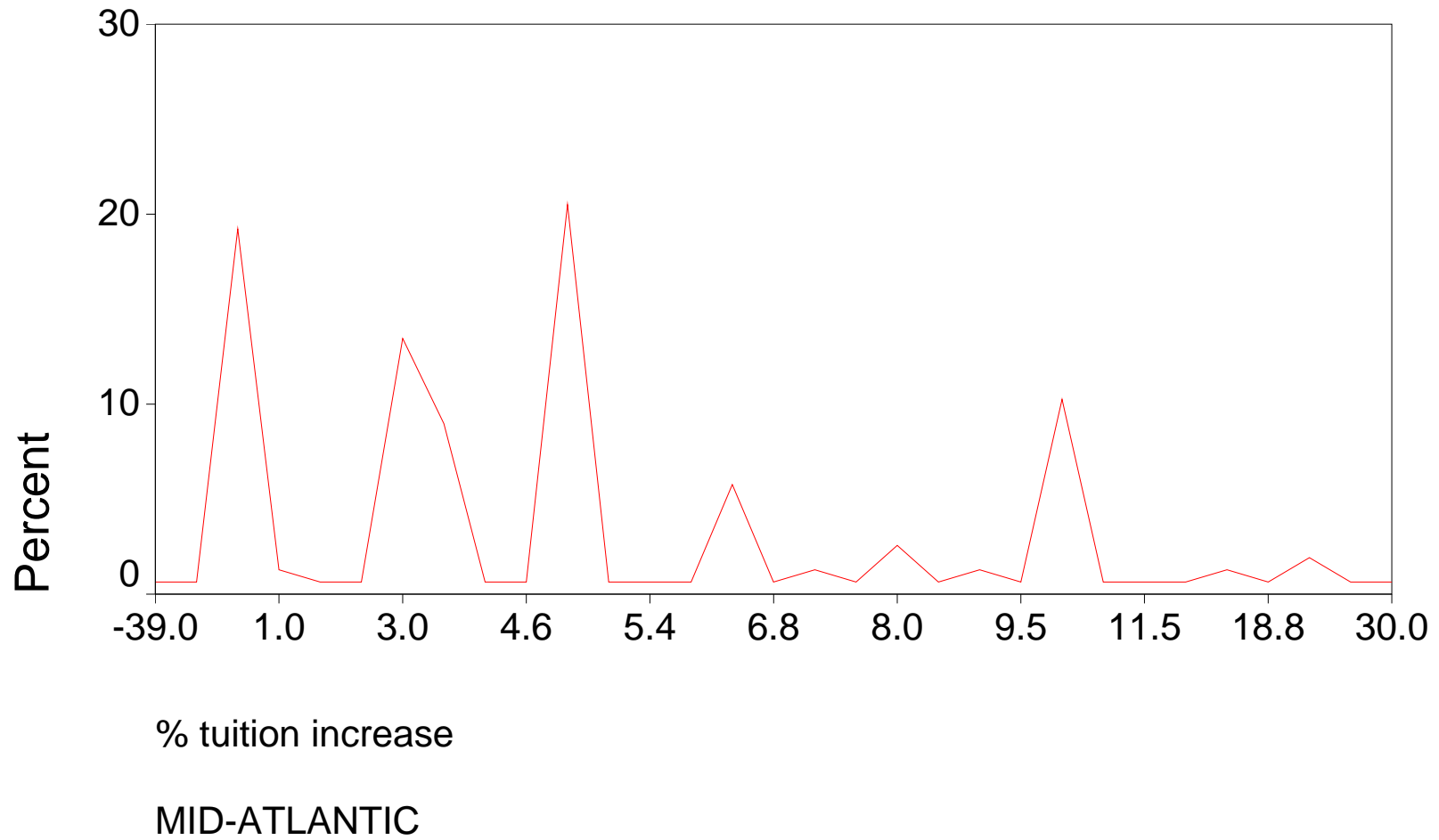

Tuition

Tuition Increases National average increase = 5.6%

7.12% among schools that changed

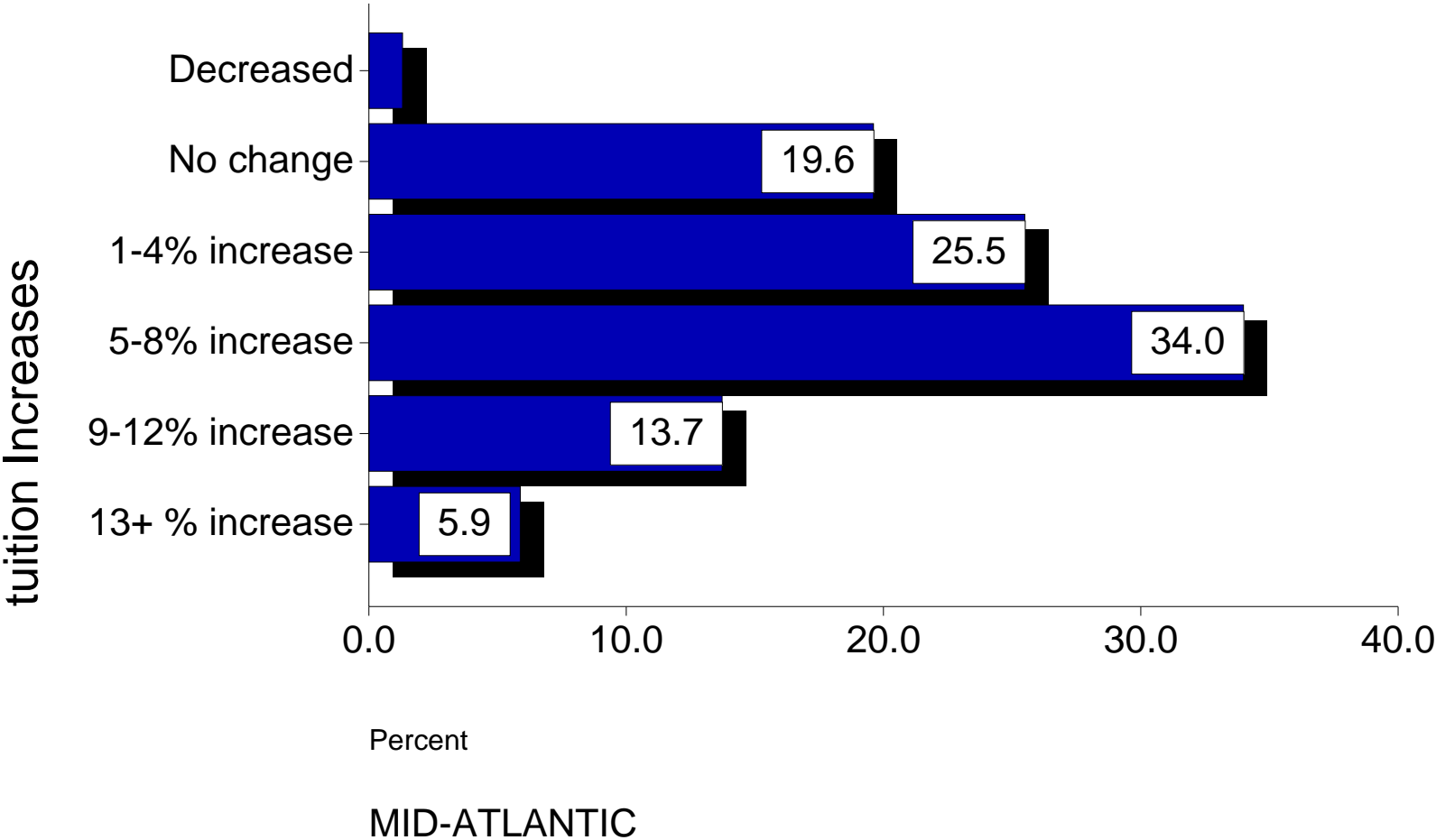

Tuition and Fees

Pre-School Tuition (Monthly) and Fees

All Schools Surveyed

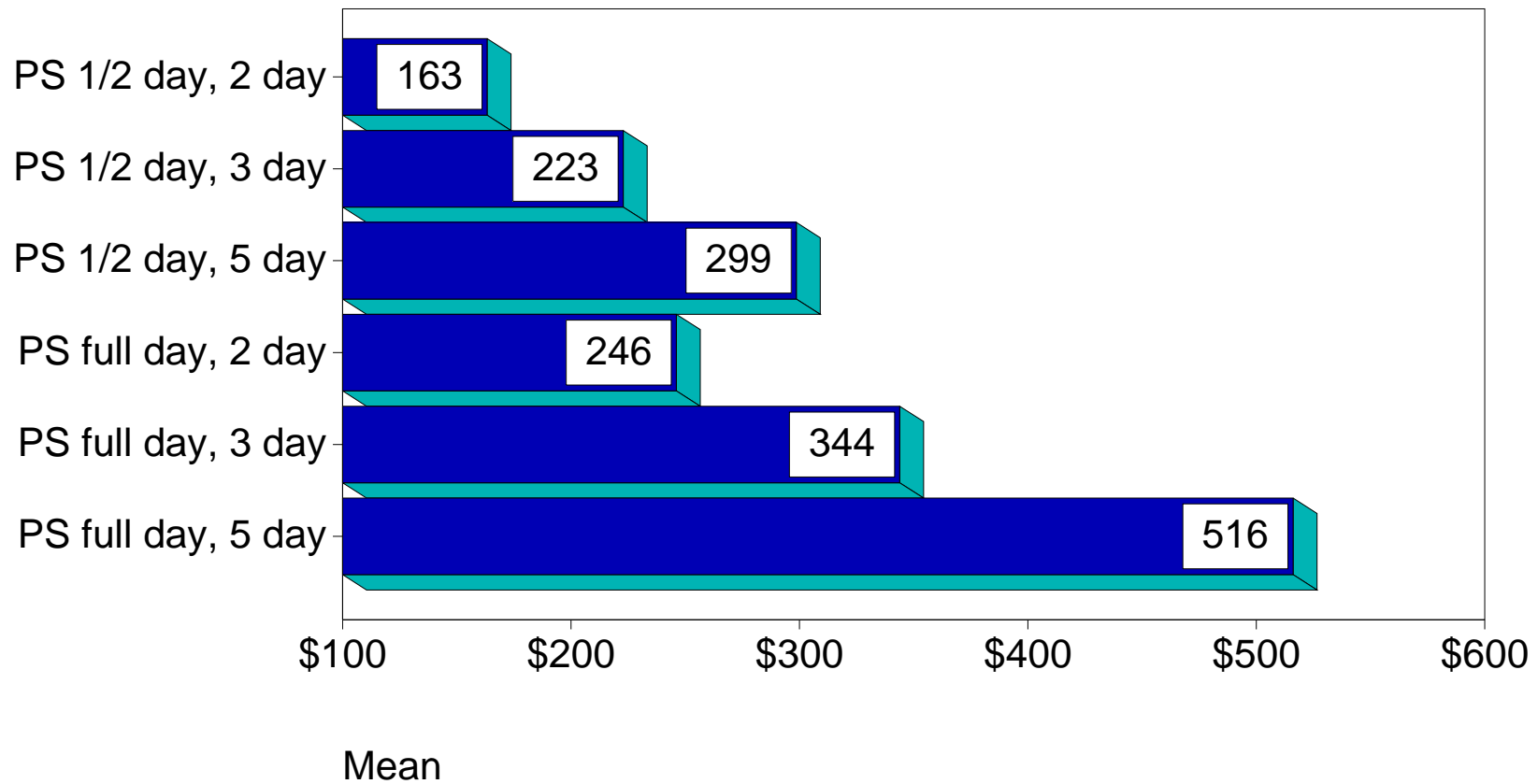

MID-ATLANTIC

Tuition and Fees

Pre-School Tuition (Monthly)

1/2 day, 2 day

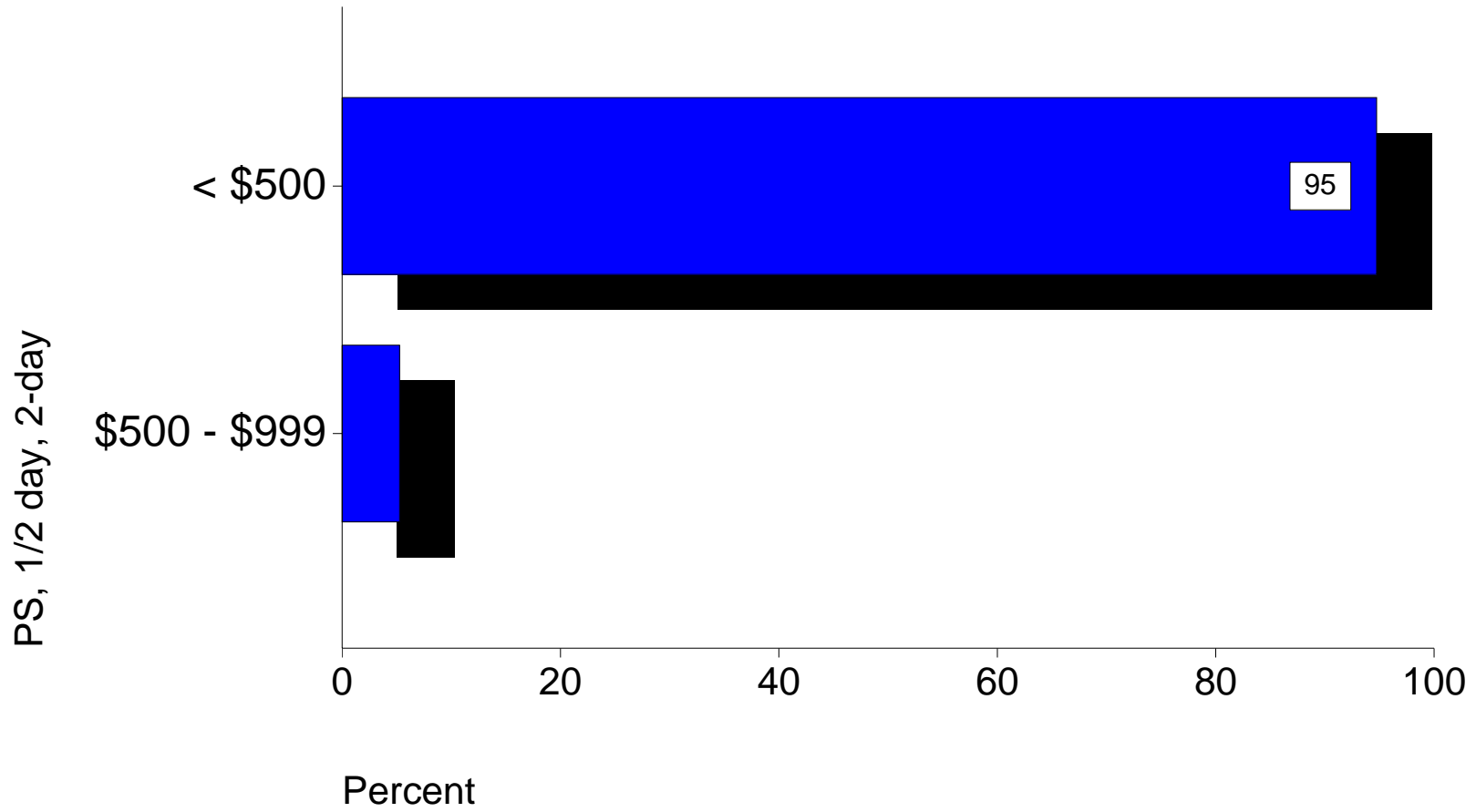

MID-ATLANTIC

Tuition and Fees

Pre-School Tuition (Monthly)

1/2 day, 3 day

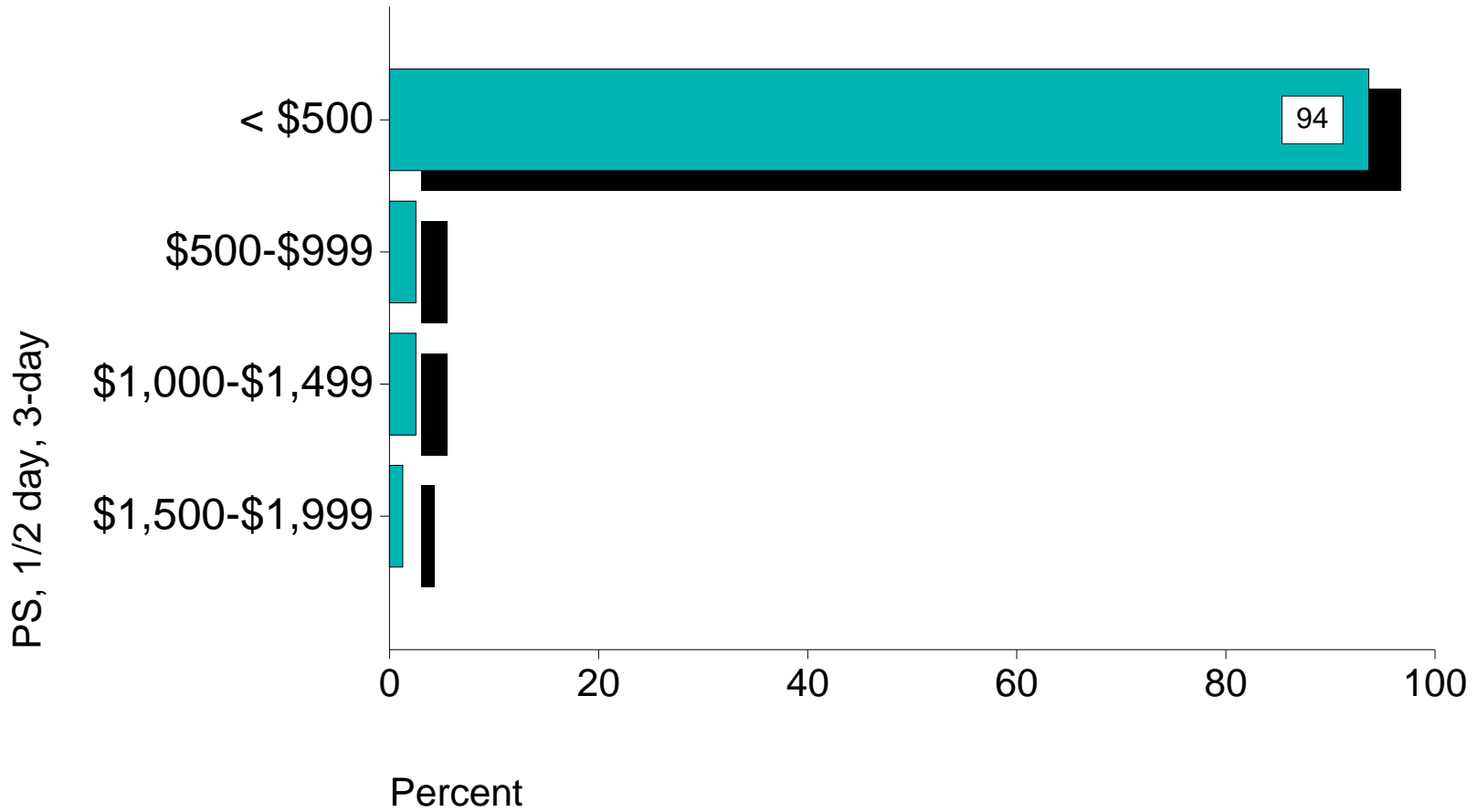

MID-ATLANTIC

Tuition and Fees

Pre-School Tuition (Monthly)

1/2 day, 5 day

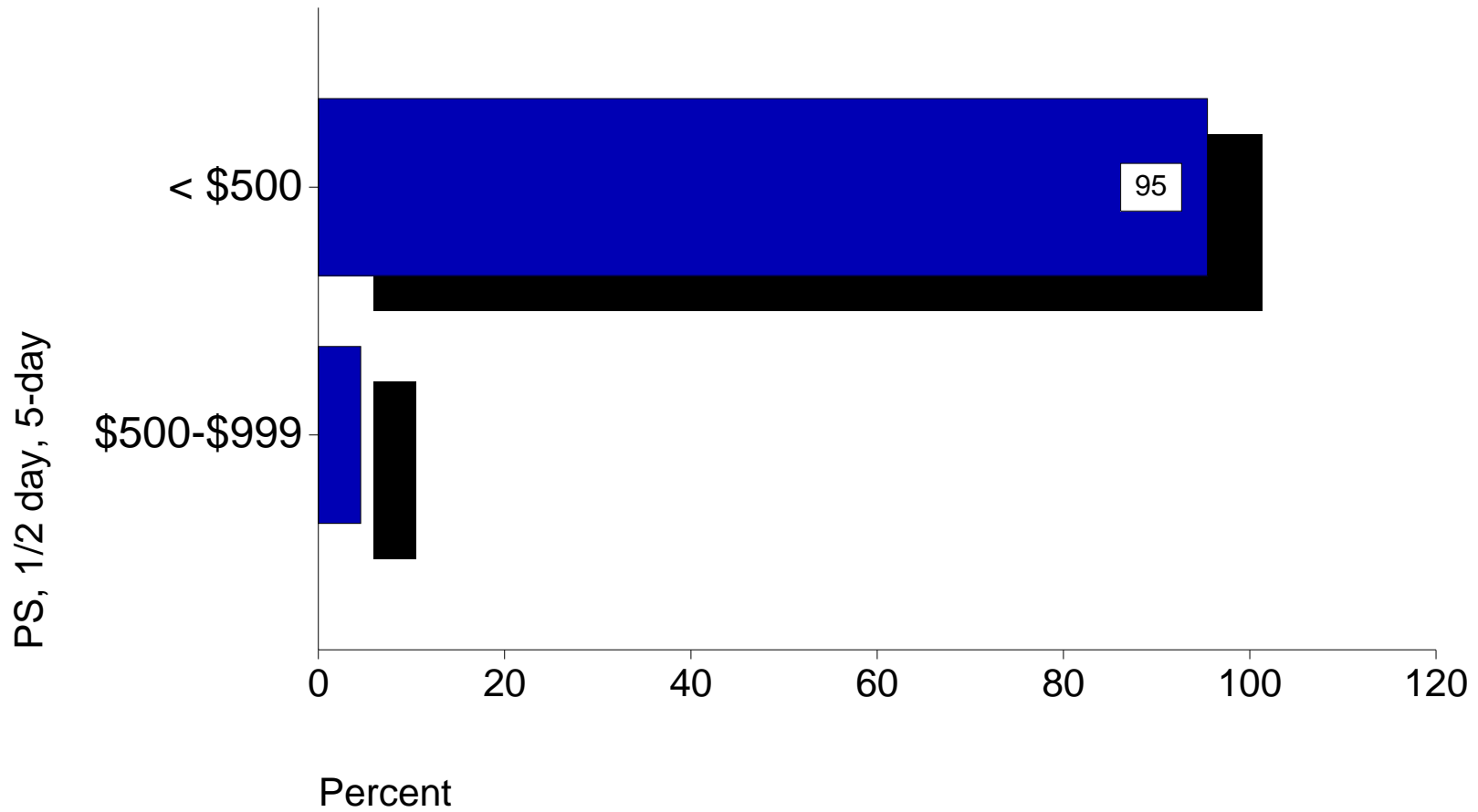

MID-ATLANTIC

Tuition and Fees - Monthly

Pre-School Tuition

full day, 3 day

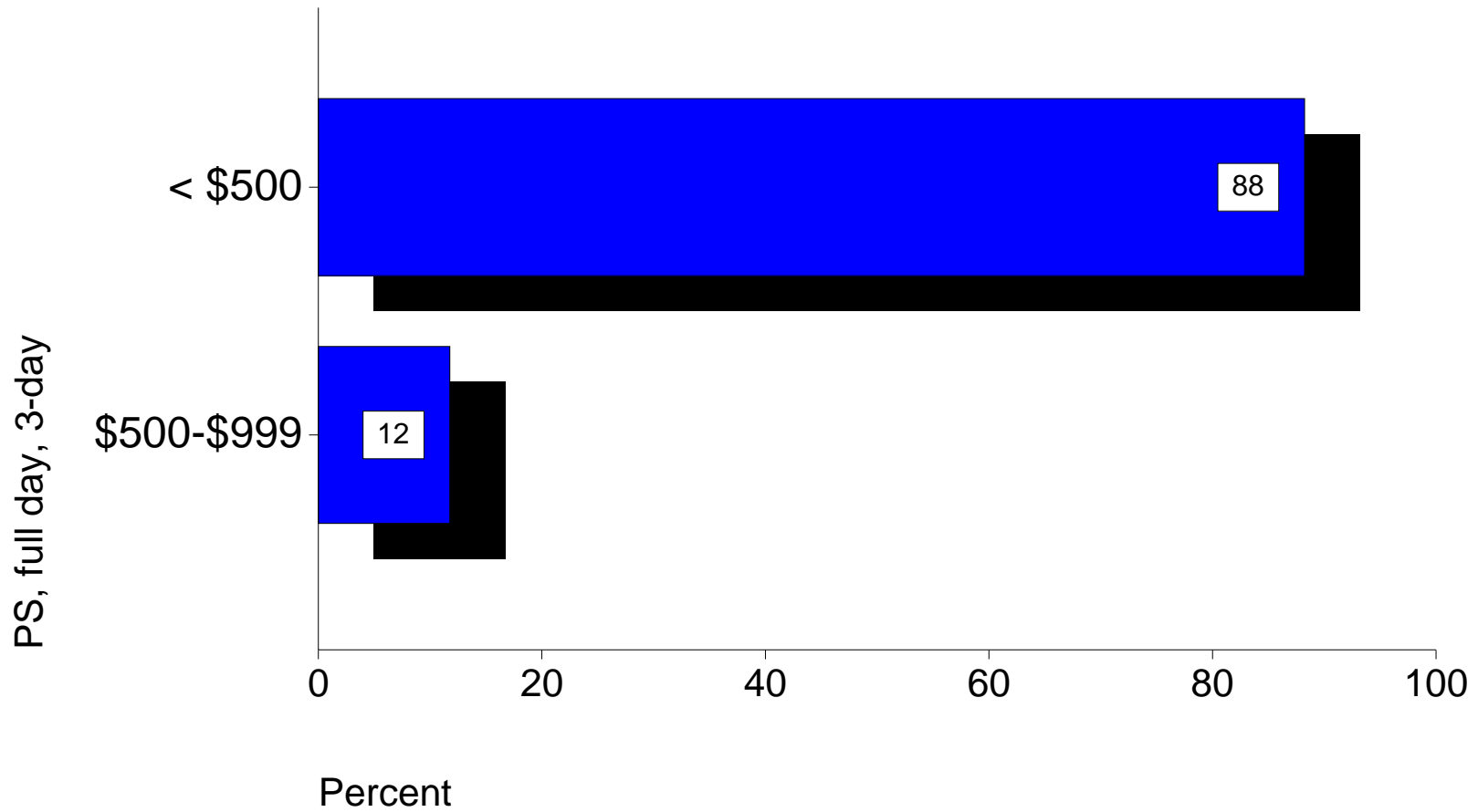

MID-ATLANTIC

Tuition and Fees - Monthly

Pre-School Tuition

full day, 5 day

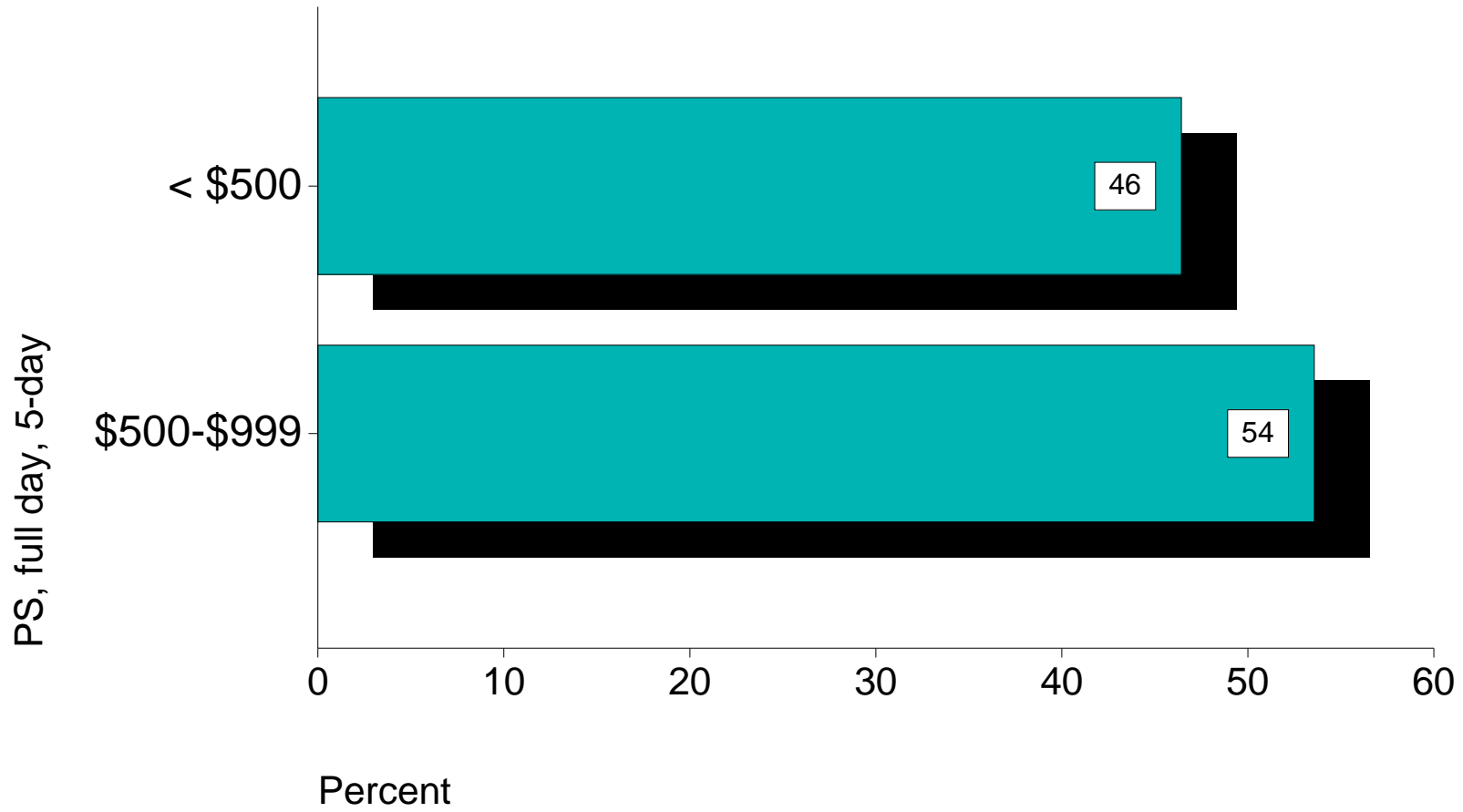

MID-ATLANTIC

Tuition - Annual

Kindergarten, Half-day

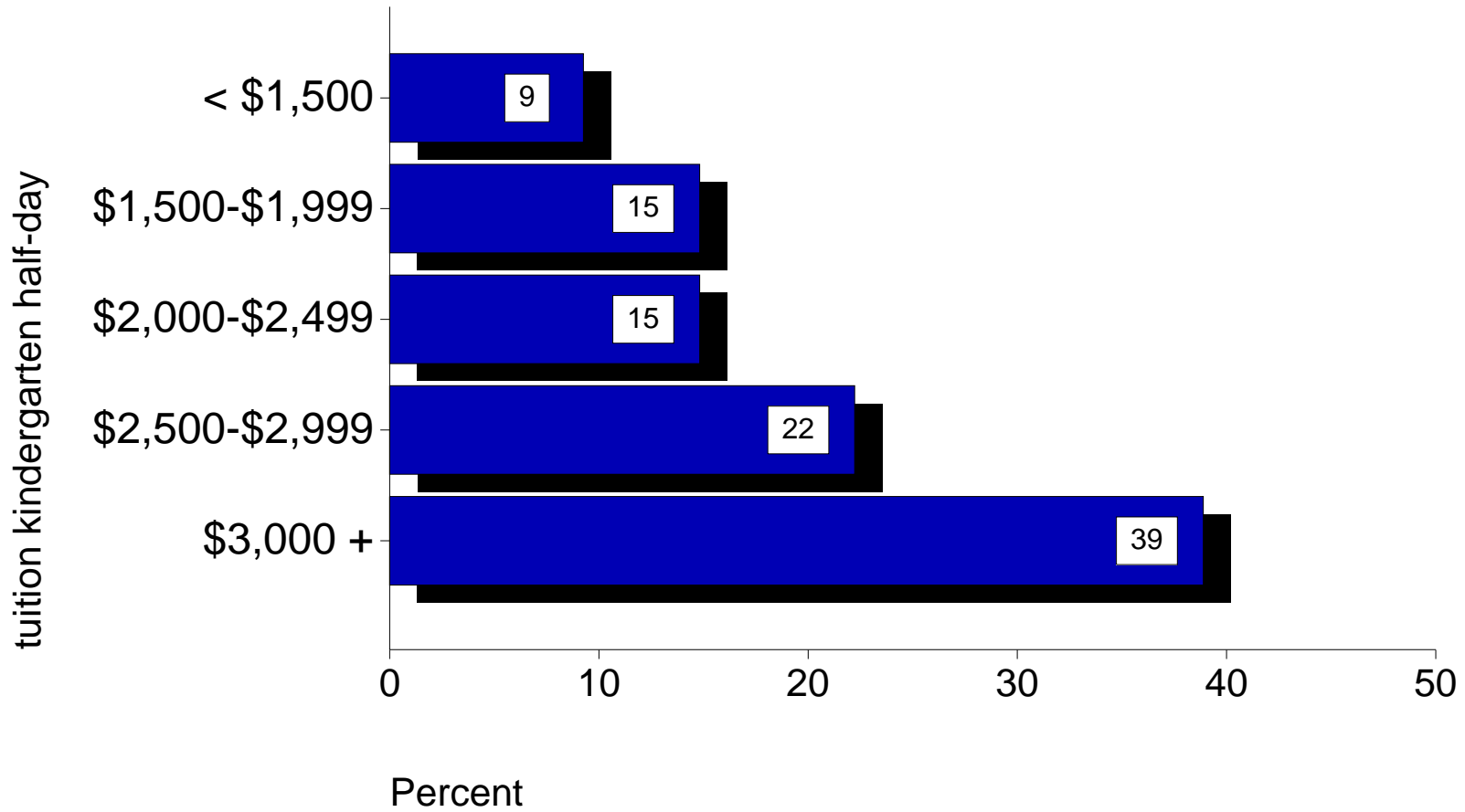

MID-ATLANTIC

Tuition - Annual

Kindergarten, Full-day

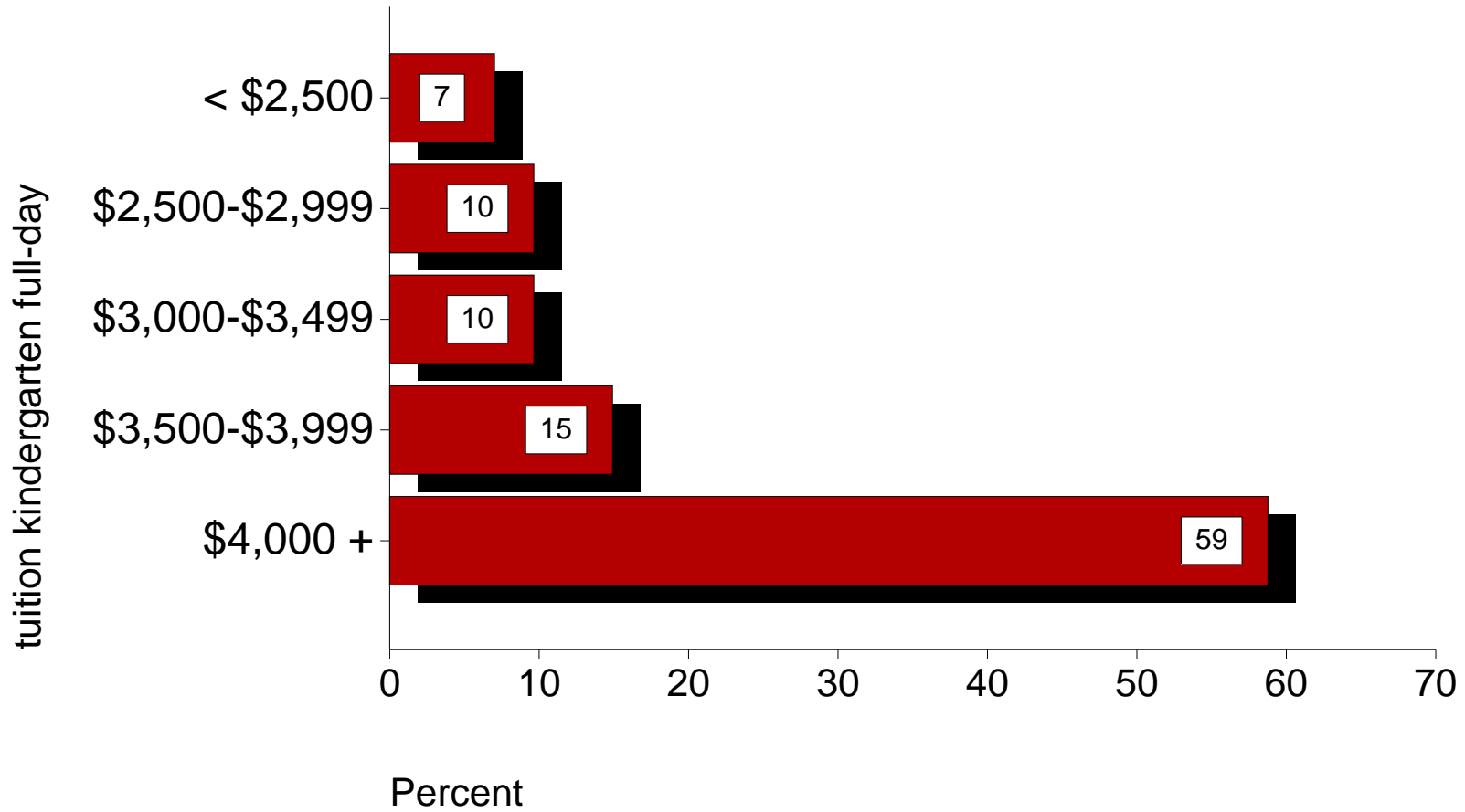

MID-ATLANTIC

Tuition - Annual

Elementary

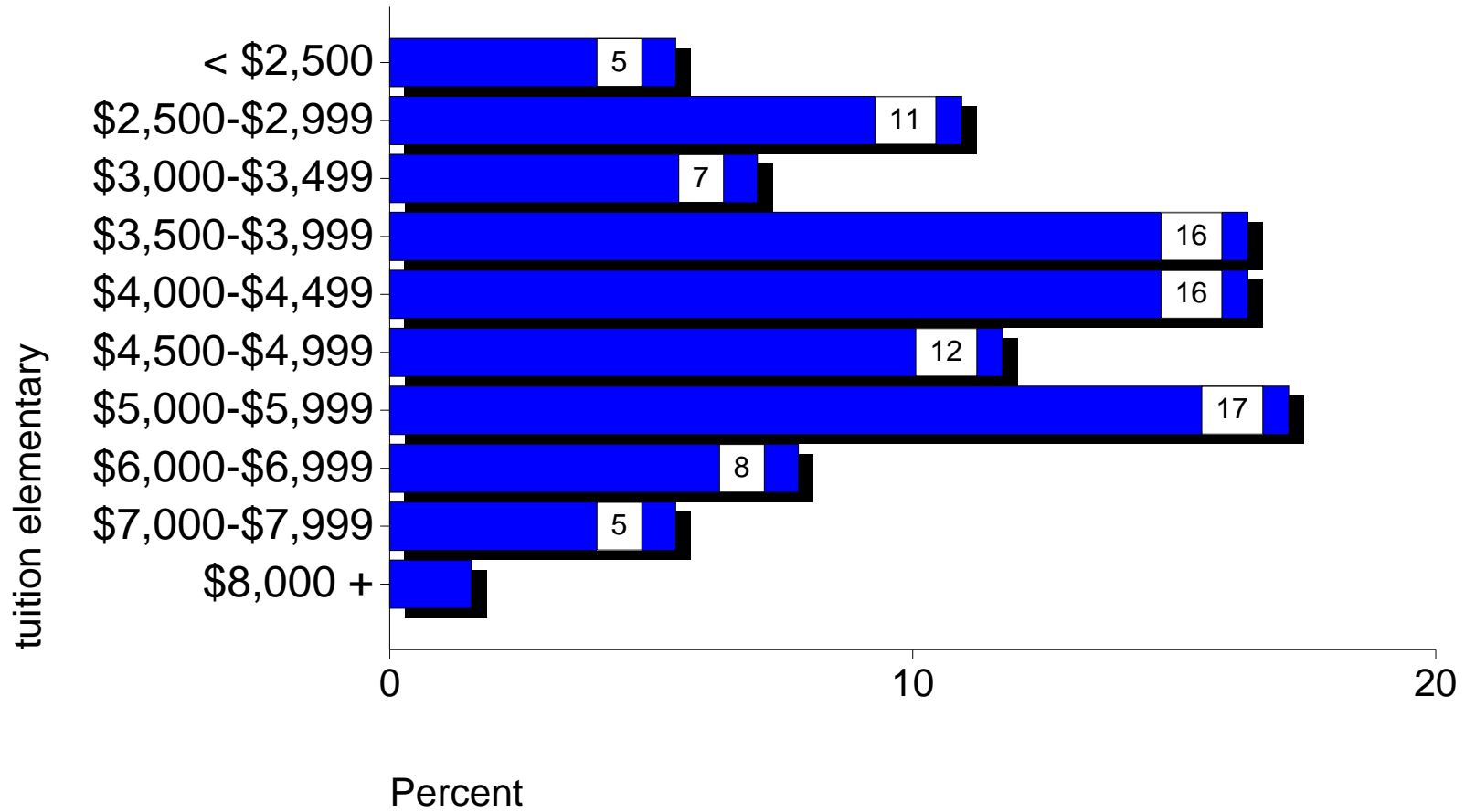

MID-ATLANTIC

Tuition - Annual

Middle School / Jr. High

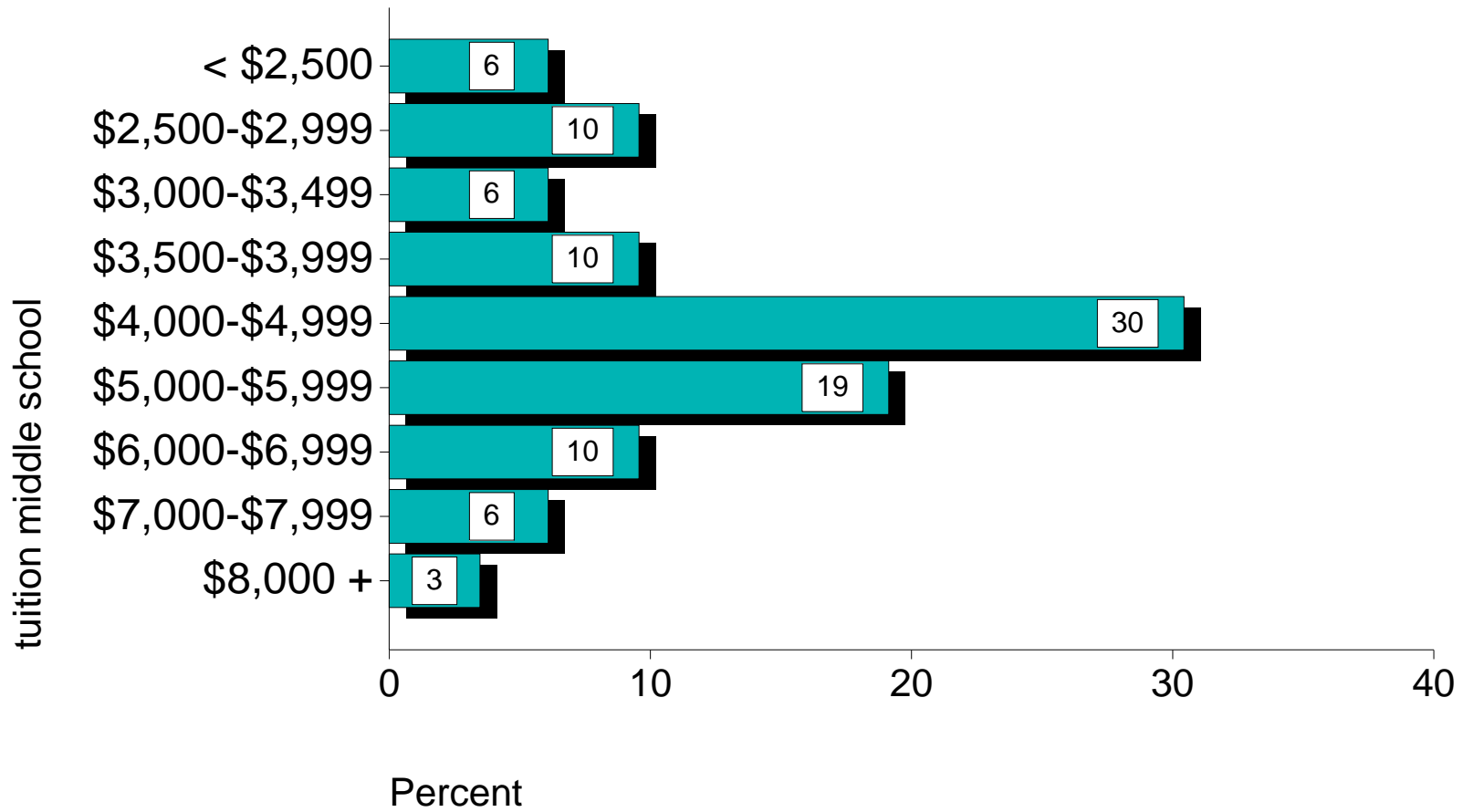

MID-ATLANTIC

Tuition - Annual

High School

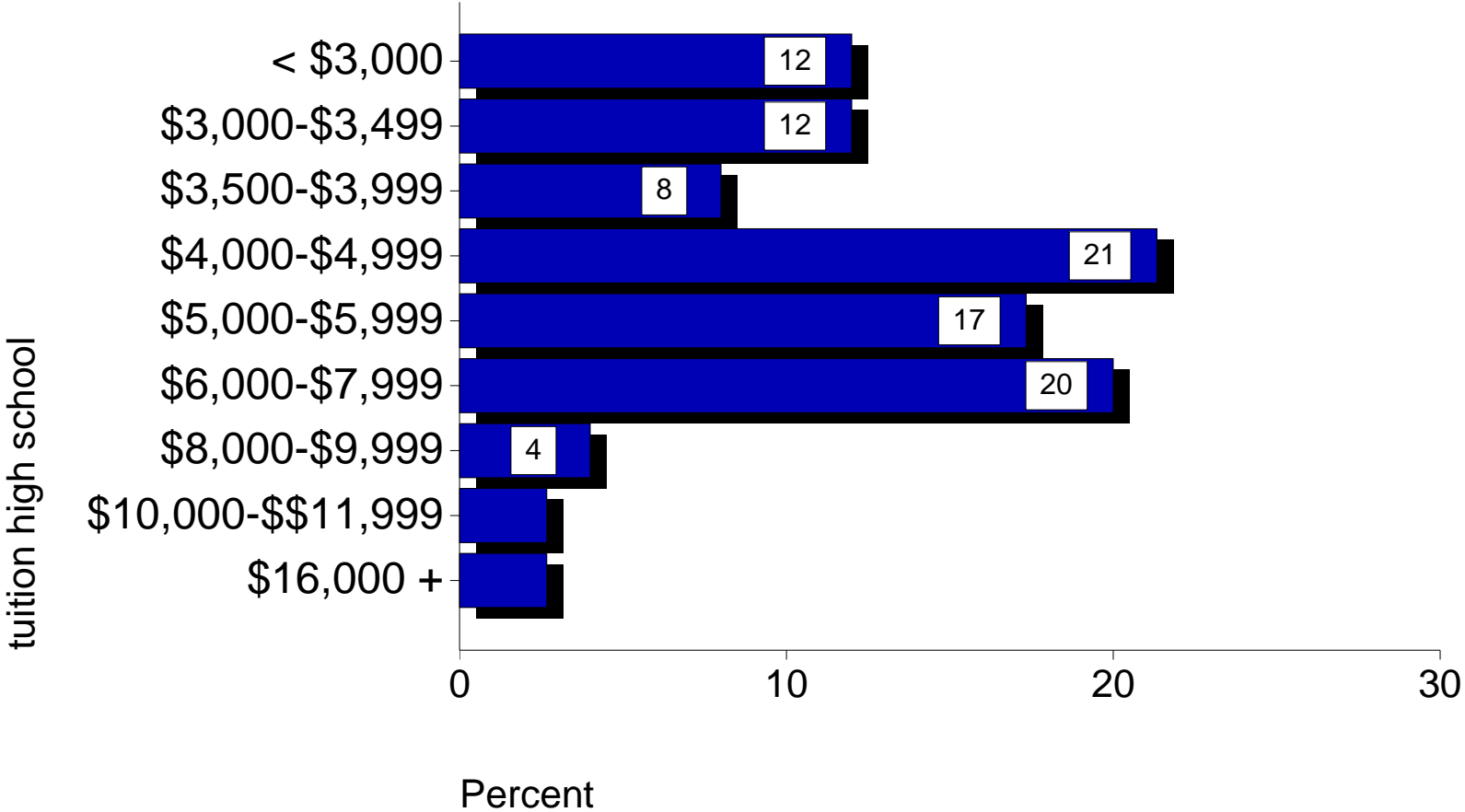

MID-ATLANTIC

Salaries & Wages

Are Administrator salaries based on a schedule?

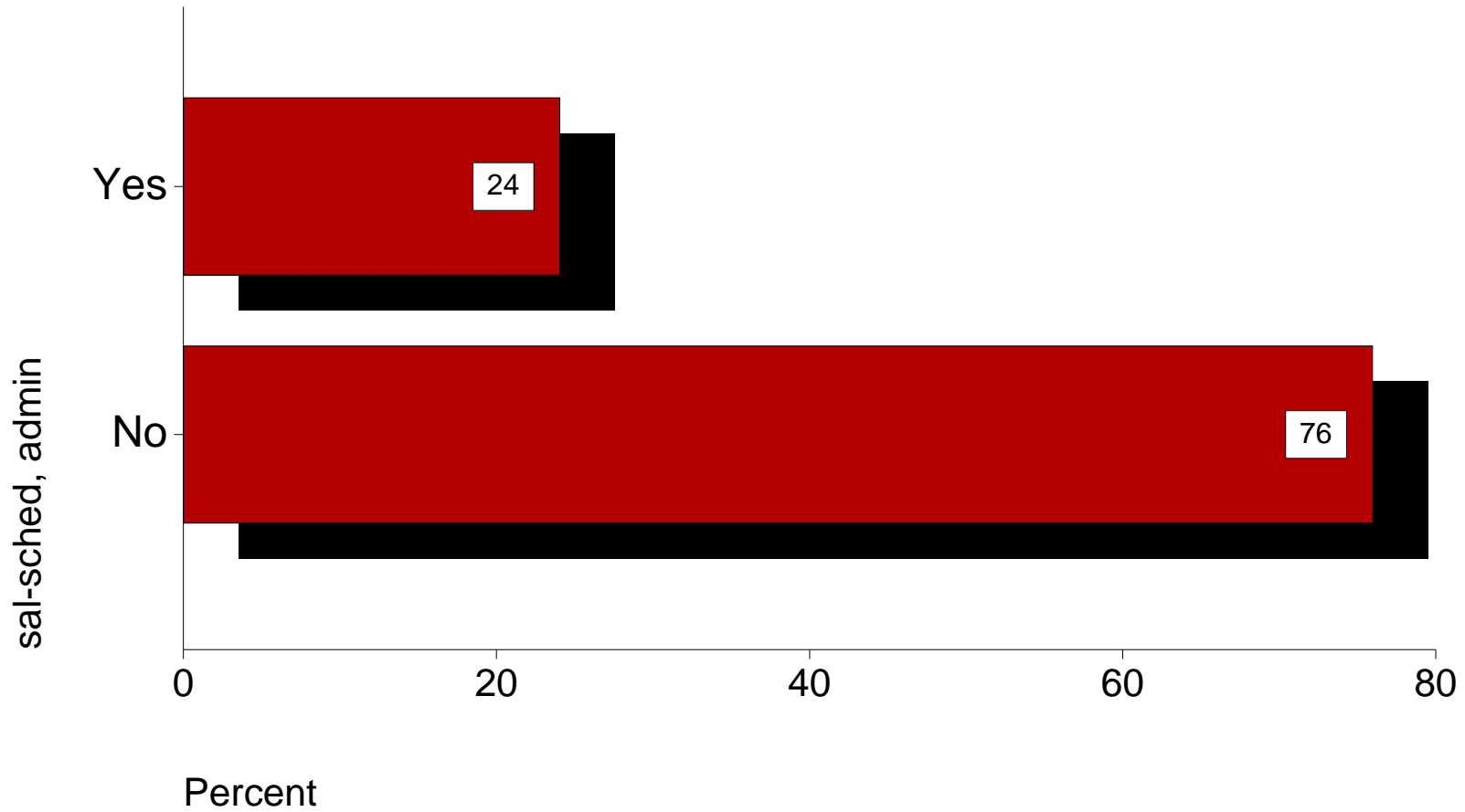

MID-ATLANTIC

Salaries & Wages

Do you offer merit pay for administrators?

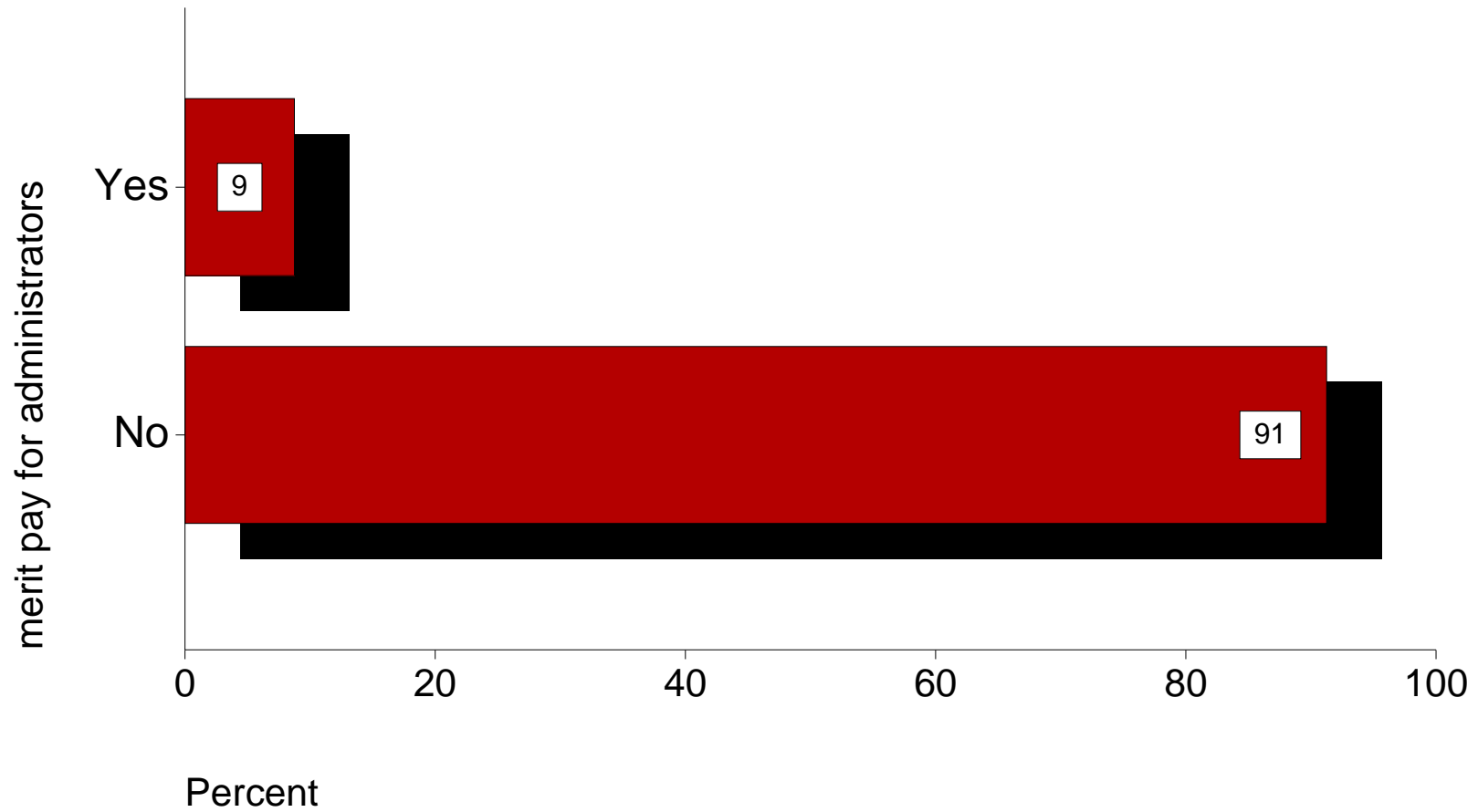

MID-ATLANTIC

Salaries and Wages

Administrative Salaries & Education

Education - Elementary Administrator

Education, Elementary Admin

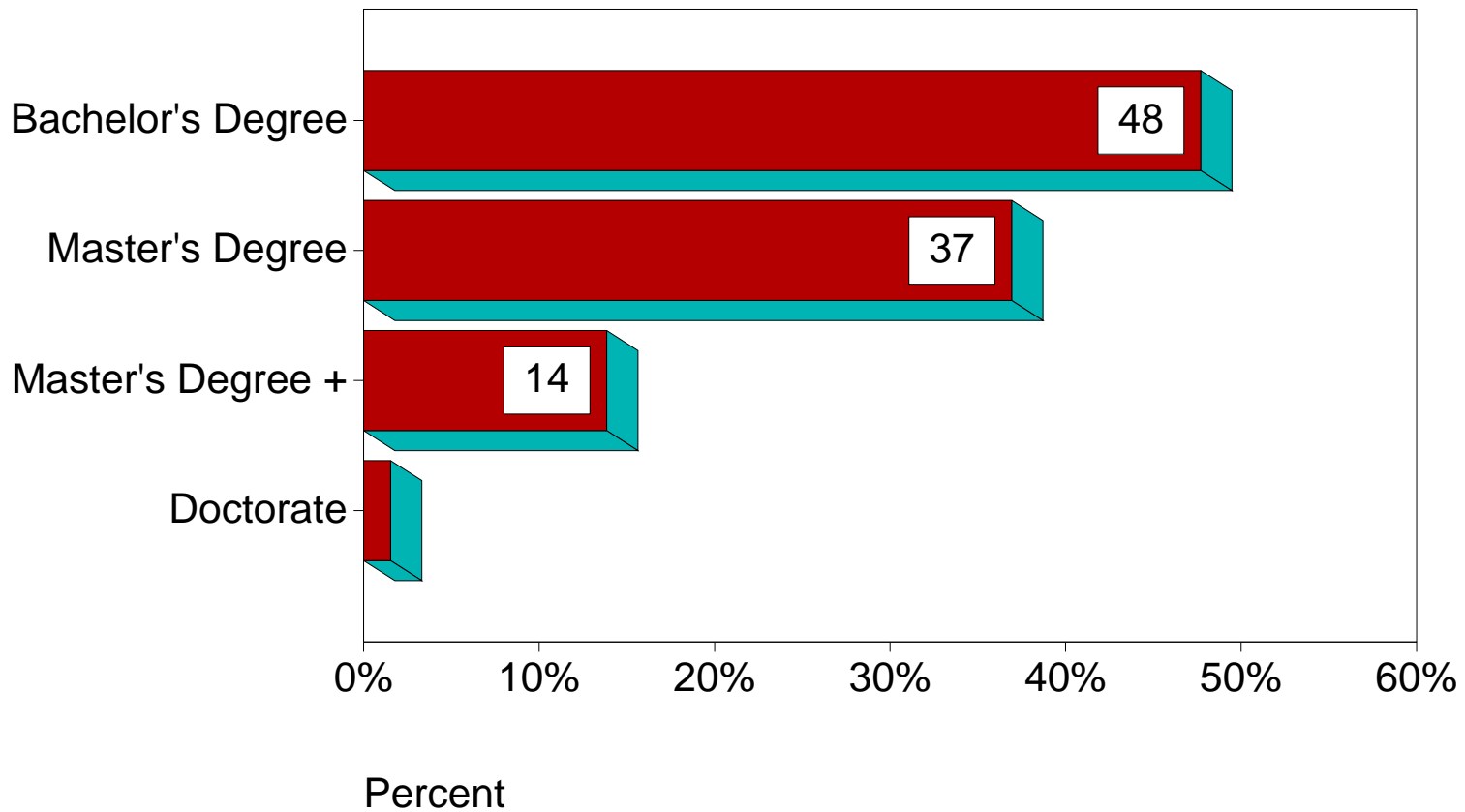

MID-ATLANTIC

Salaries and Wages

Administrative Salaries & Education

Education, Middle School Admin

Education - Middle School Administrator

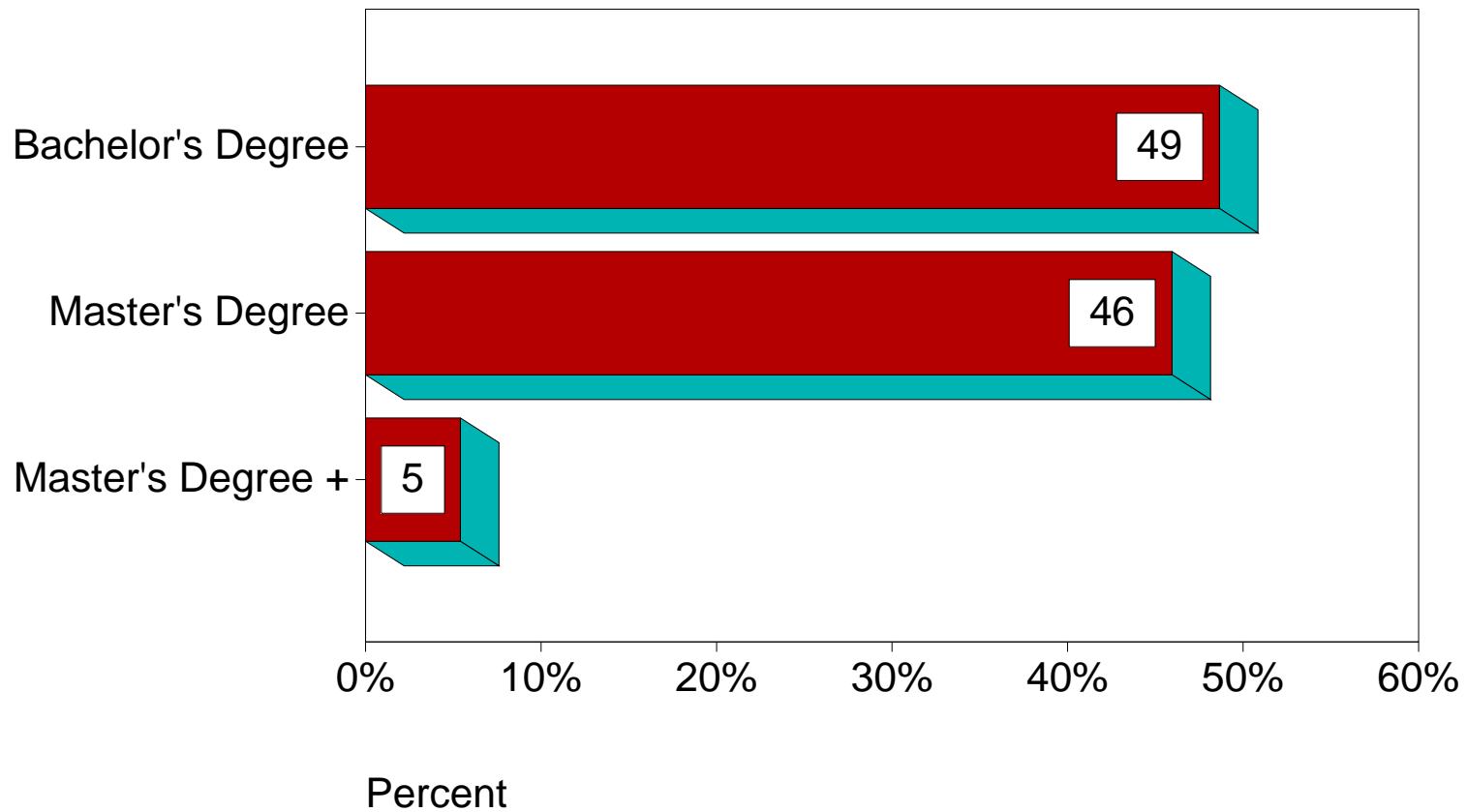

MID-ATLANTIC

Salaries and Wages

Administrative Salaries & Education

Education - High School Administrator

Education, High School Admin

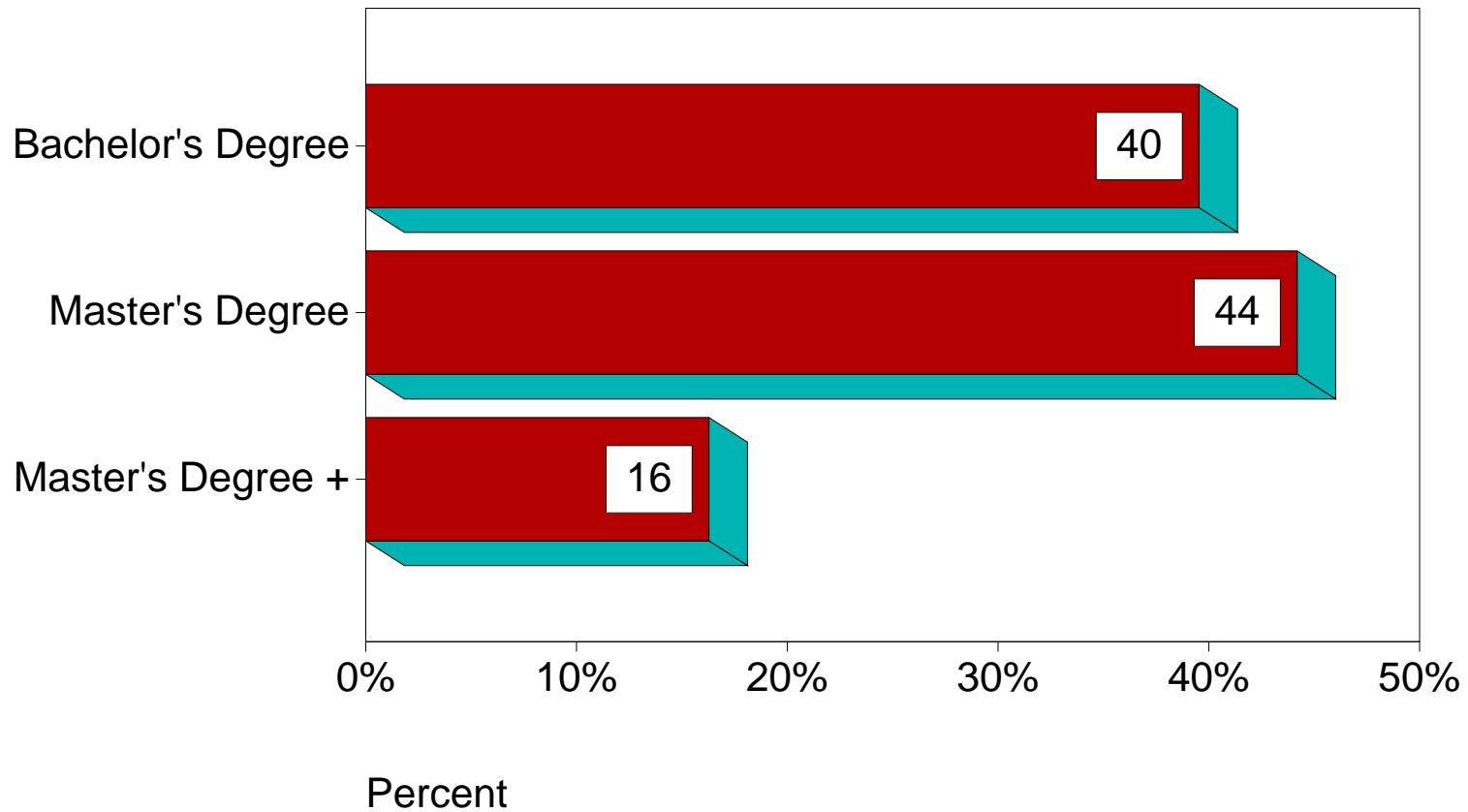

MID-ATLANTIC

Salaries and Wages

Administrative Salaries & Education

Education - Top Administrator

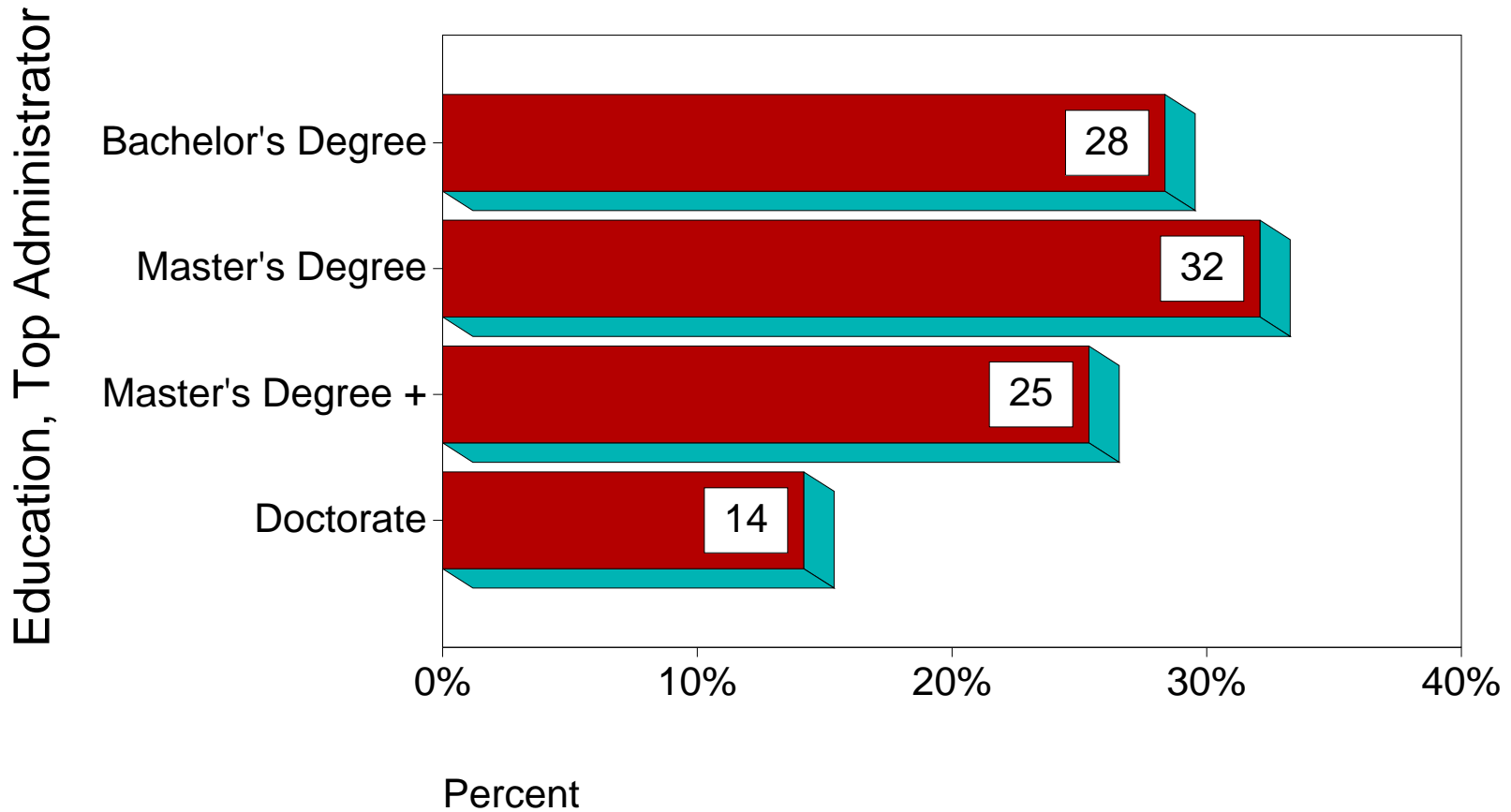

MID-ATLANTIC

Salaries and Wages

Administrative Salaries

Starting Salary - Elementary Administrator

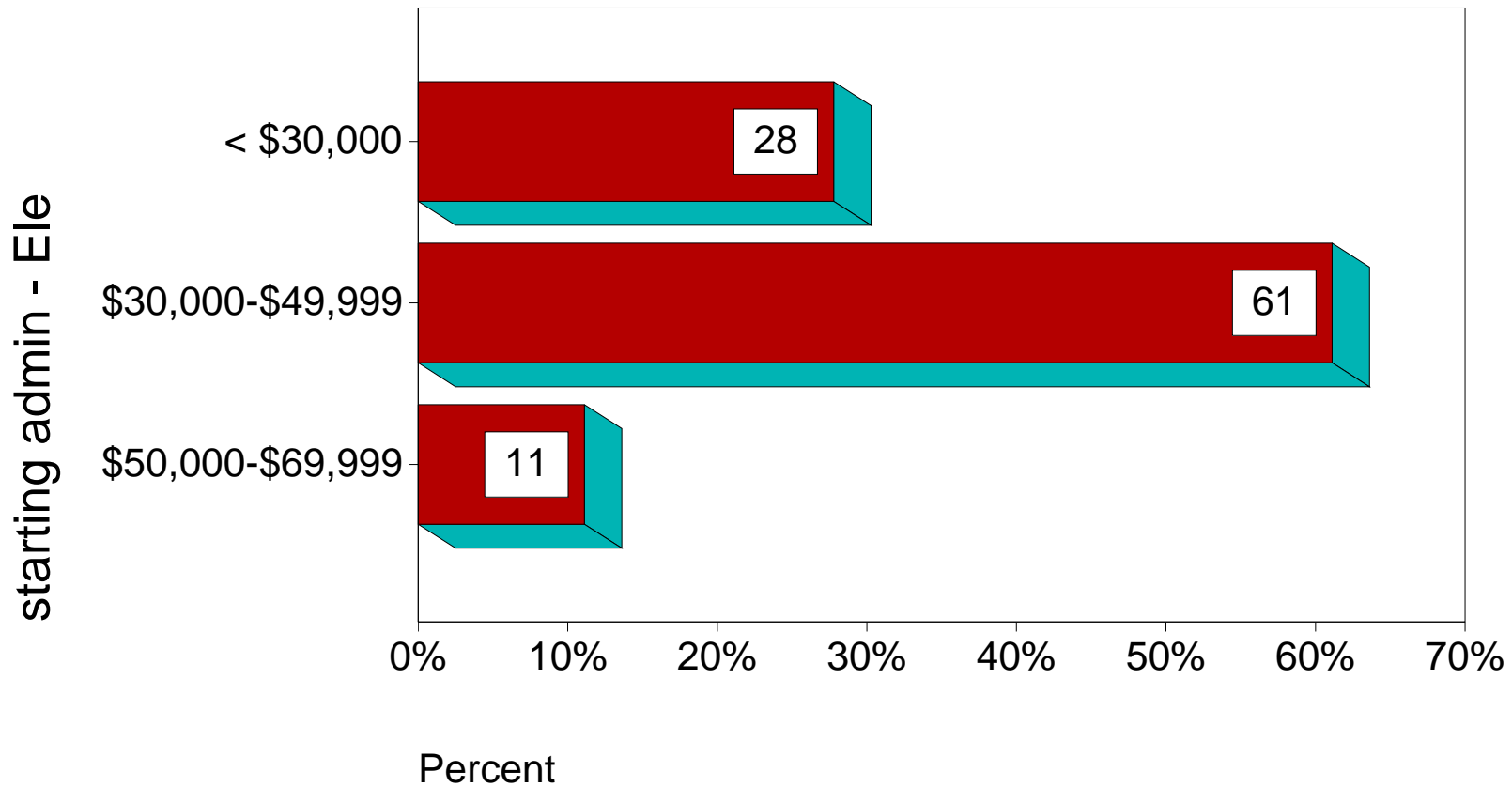

MID-ATLANTIC

Salaries and Wages

Administrative Salaries

Starting Salary - Middle School Administrator

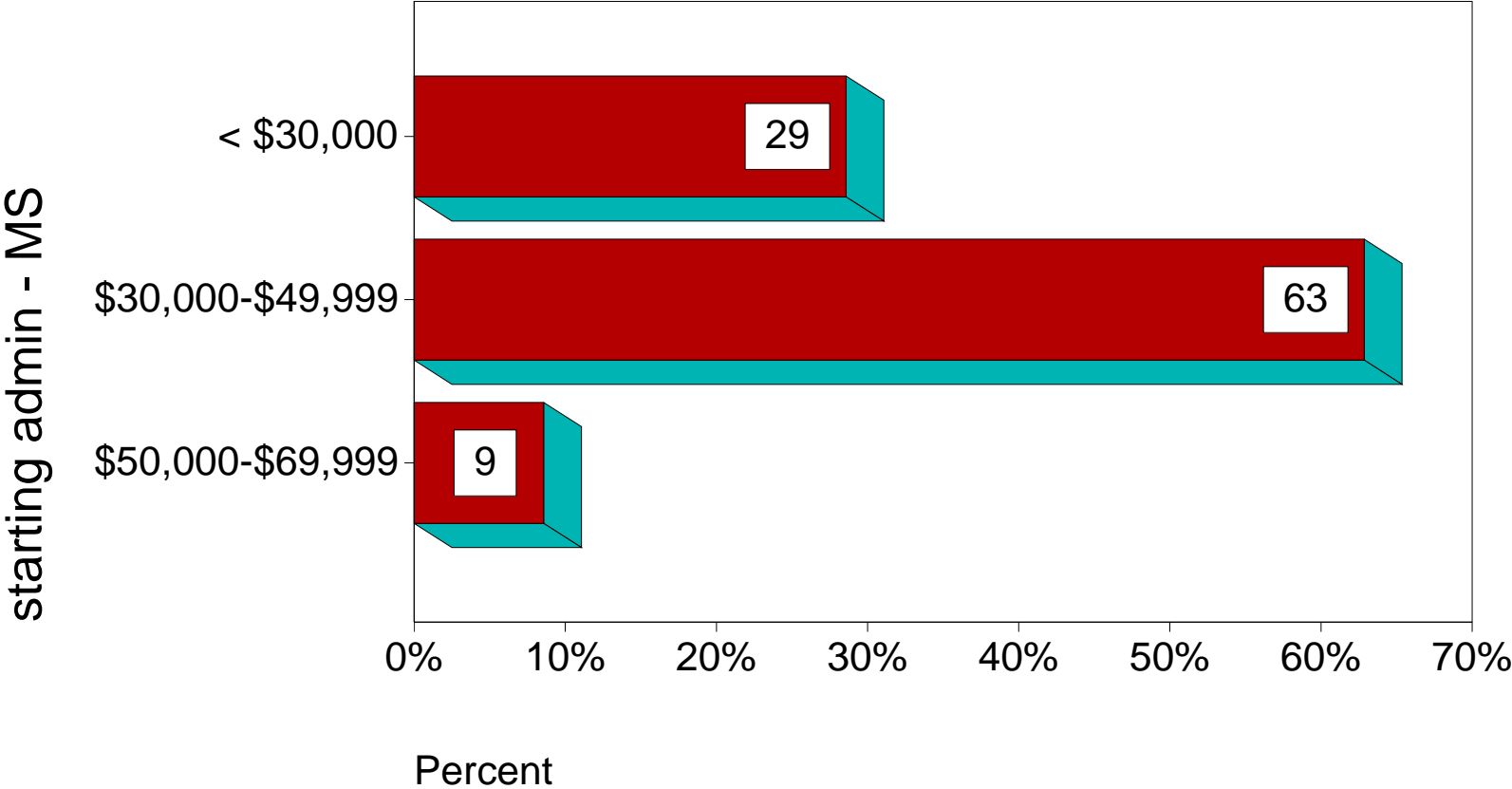

MID-ATLANTIC

Salaries and Wages

Administrative Salaries

Starting Salary - High School Administrator

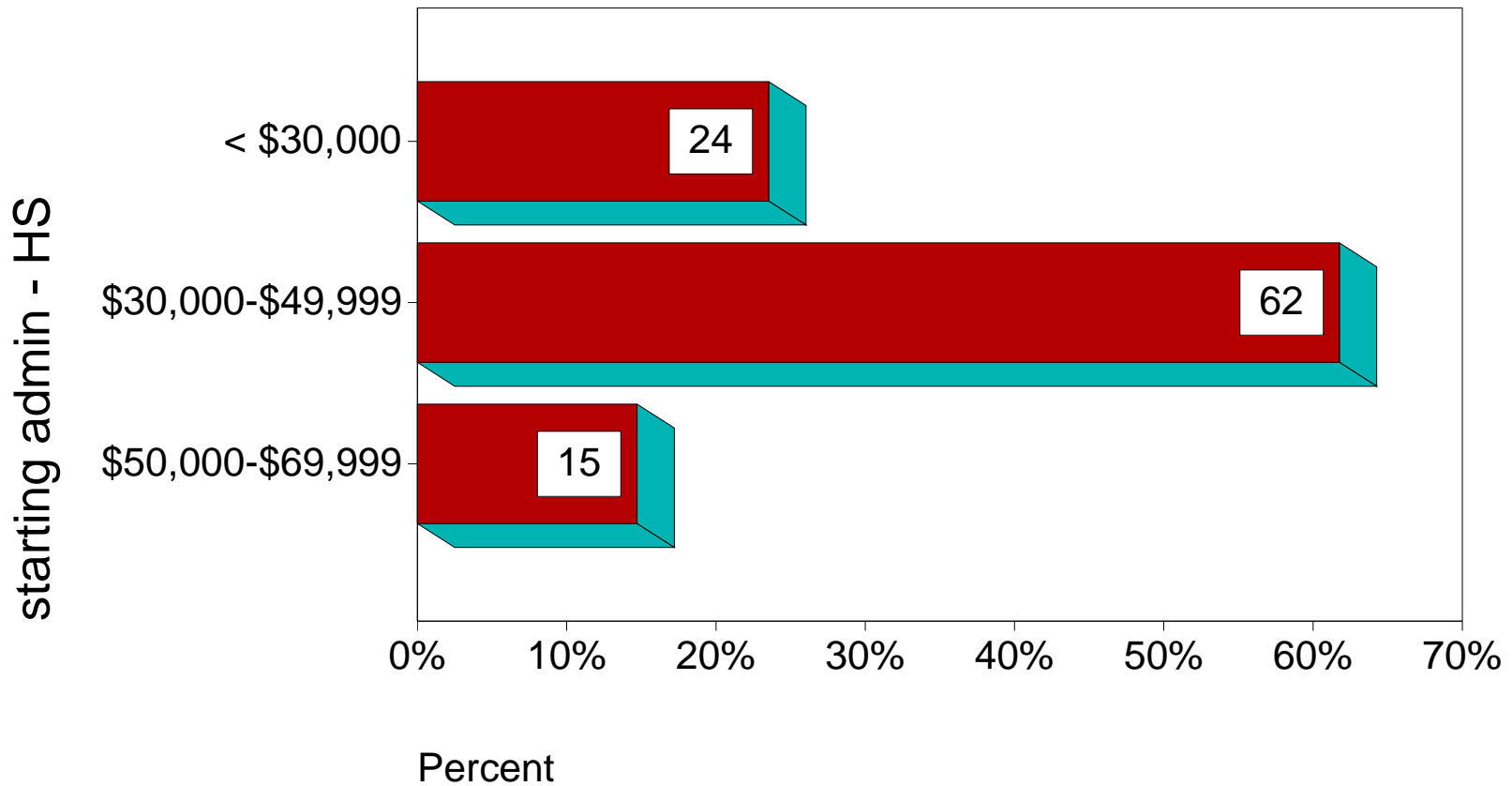

MID-ATLANTIC

Salaries and Wages

Administrative Salaries

Starting Salary - Top Administrator

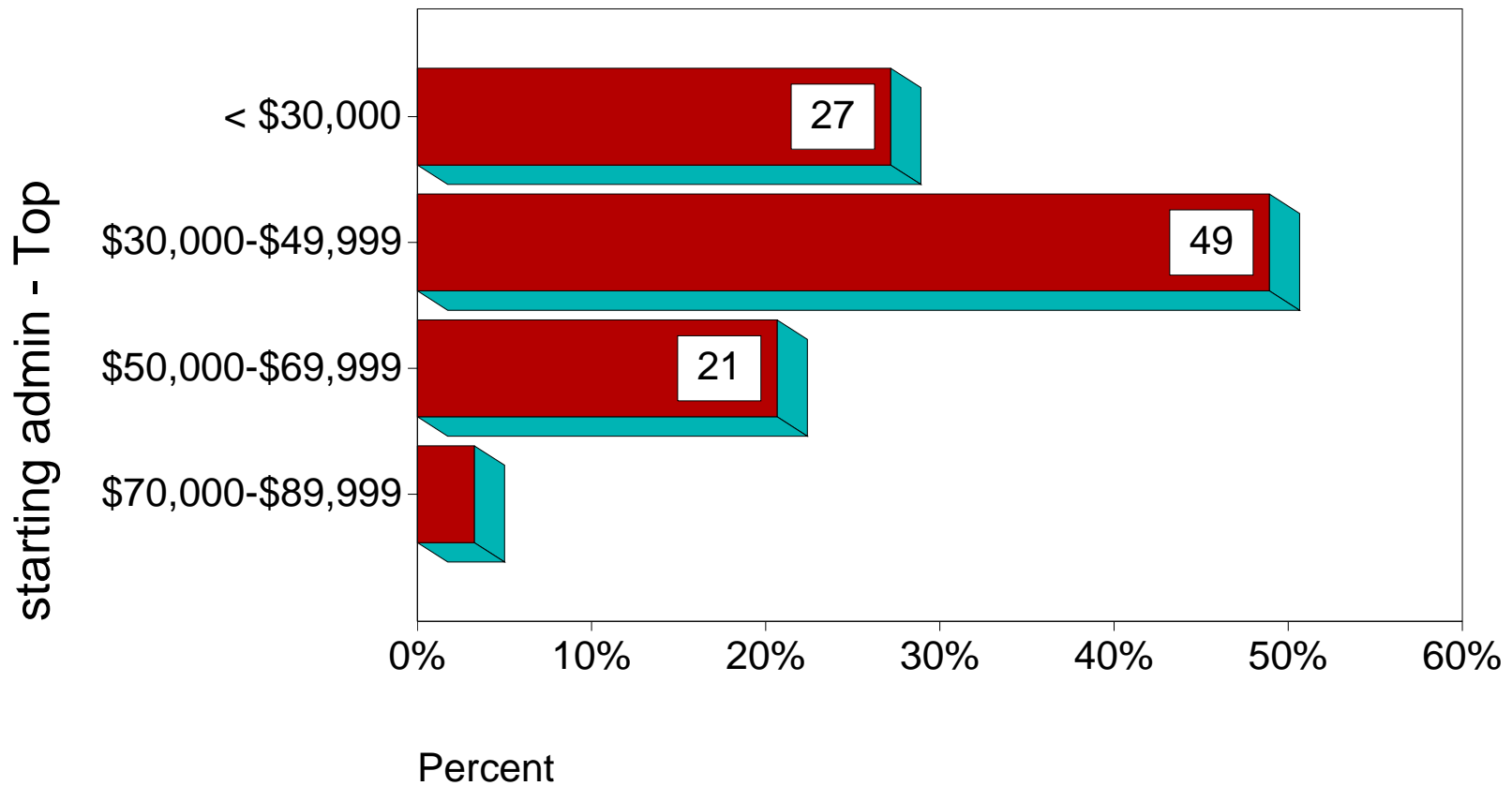

MID-ATLANTIC

Salaries and Wages

Administrative Salaries

10 Years Experience - Elementary Administrator

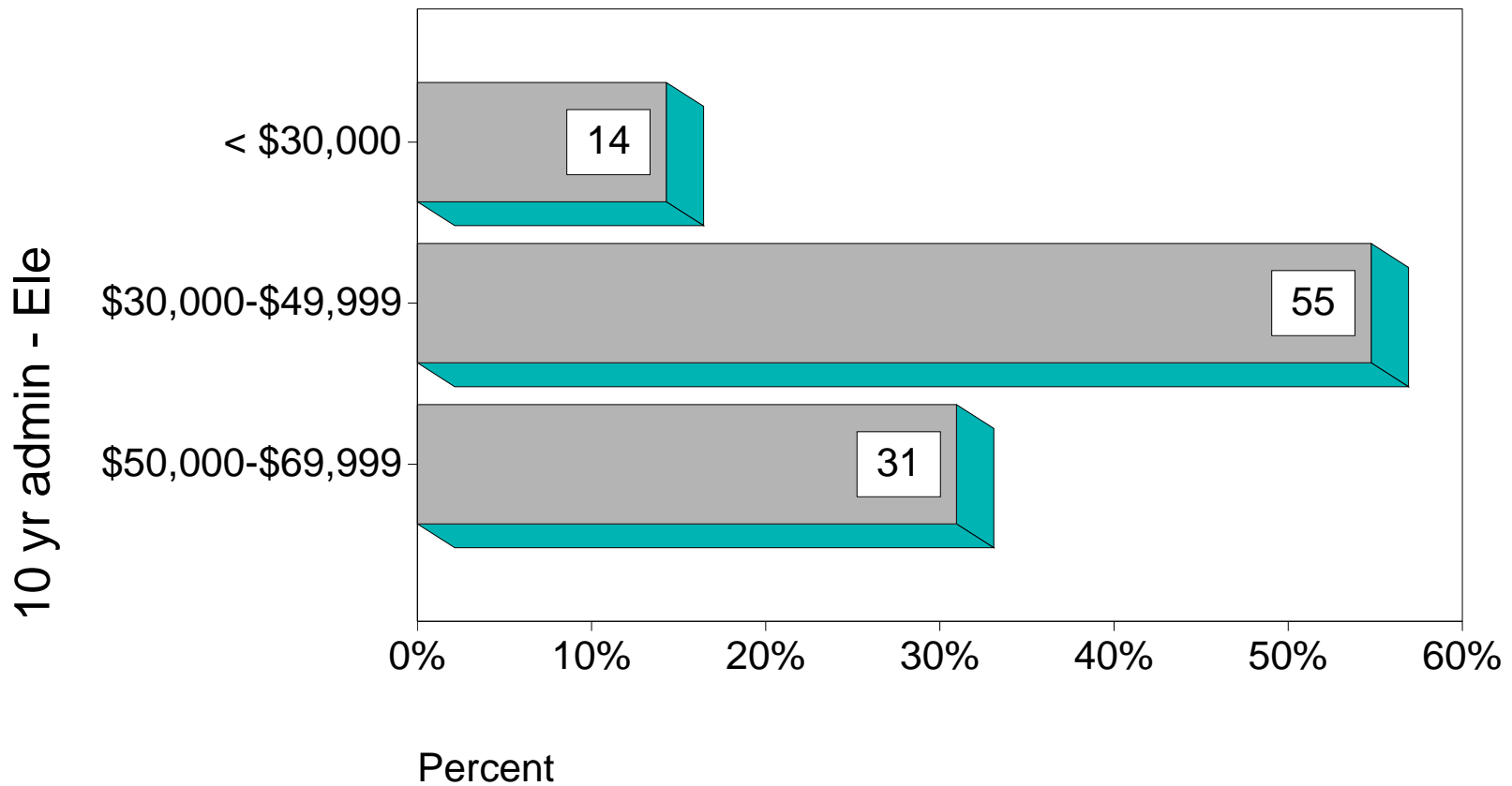

MID-ATLANTIC

Salaries and Wages

Administrative Salaries

10 Years Experience - Middle School Administrator

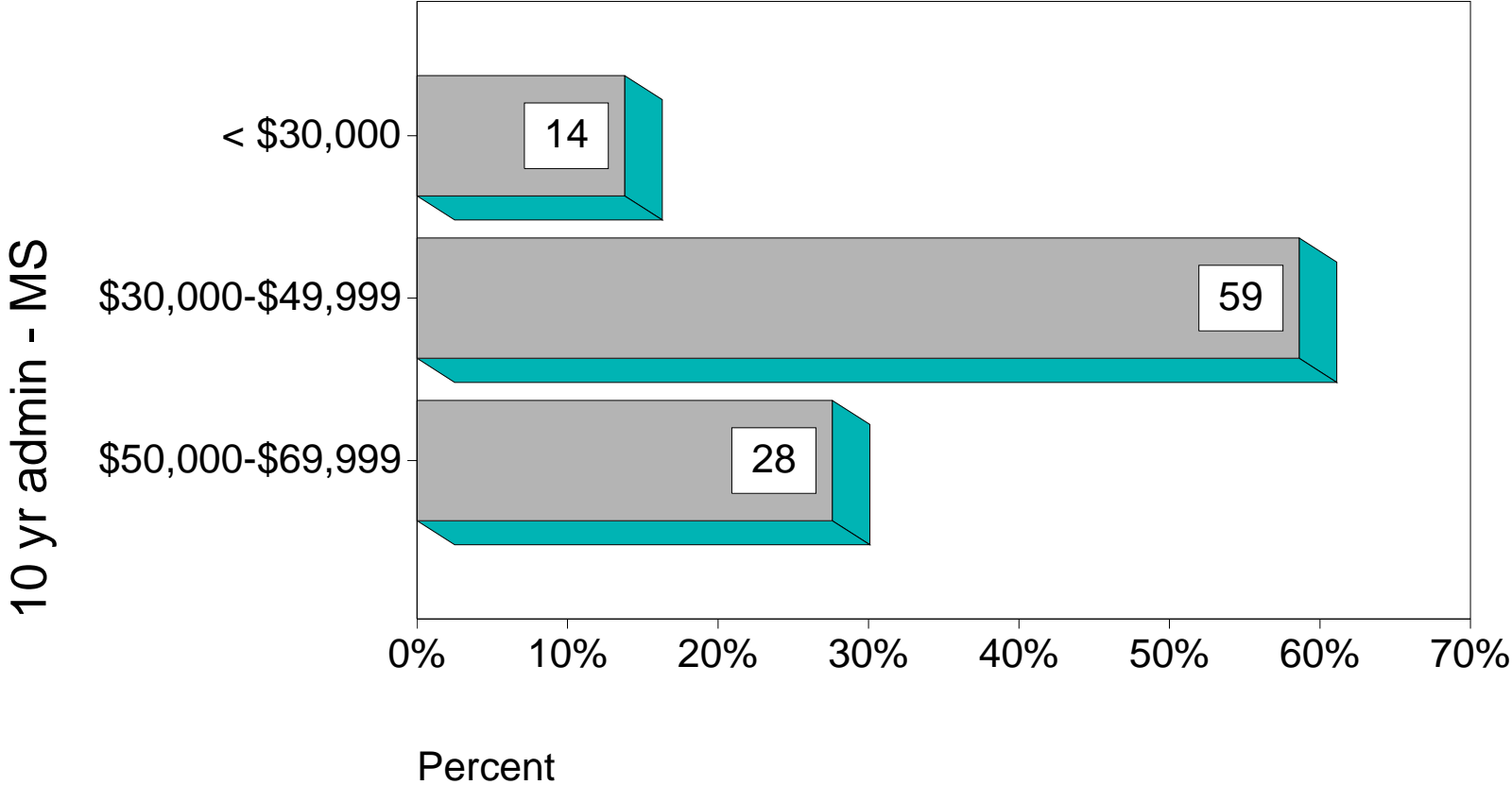

MID-ATLANTIC

Salaries and Wages

Administrative Salaries

10 Years Experience - High School Administrator

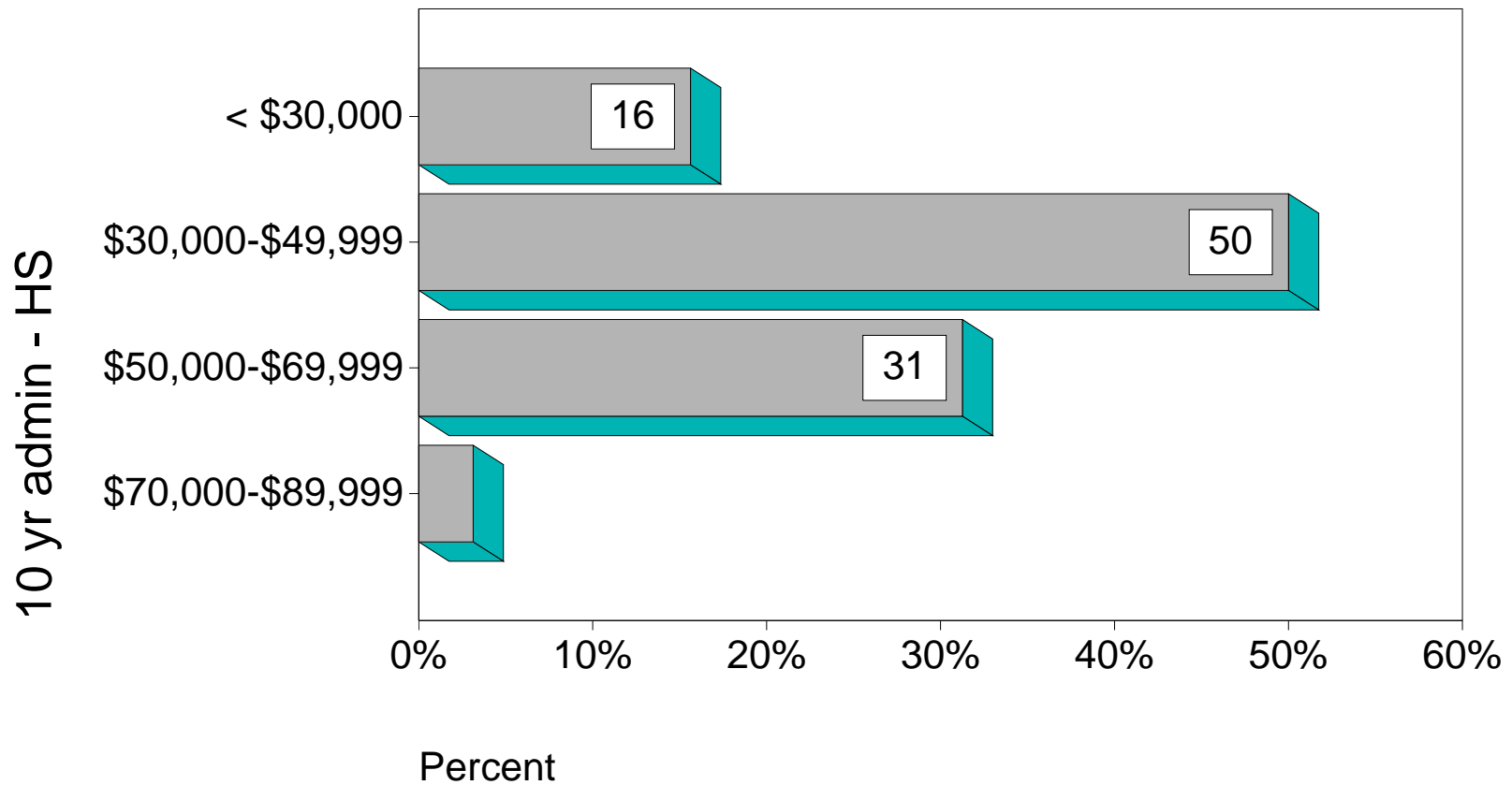

MID-ATLANTIC

Salaries and Wages

Administrative Salaries

10 Years Experience - Top Administrator

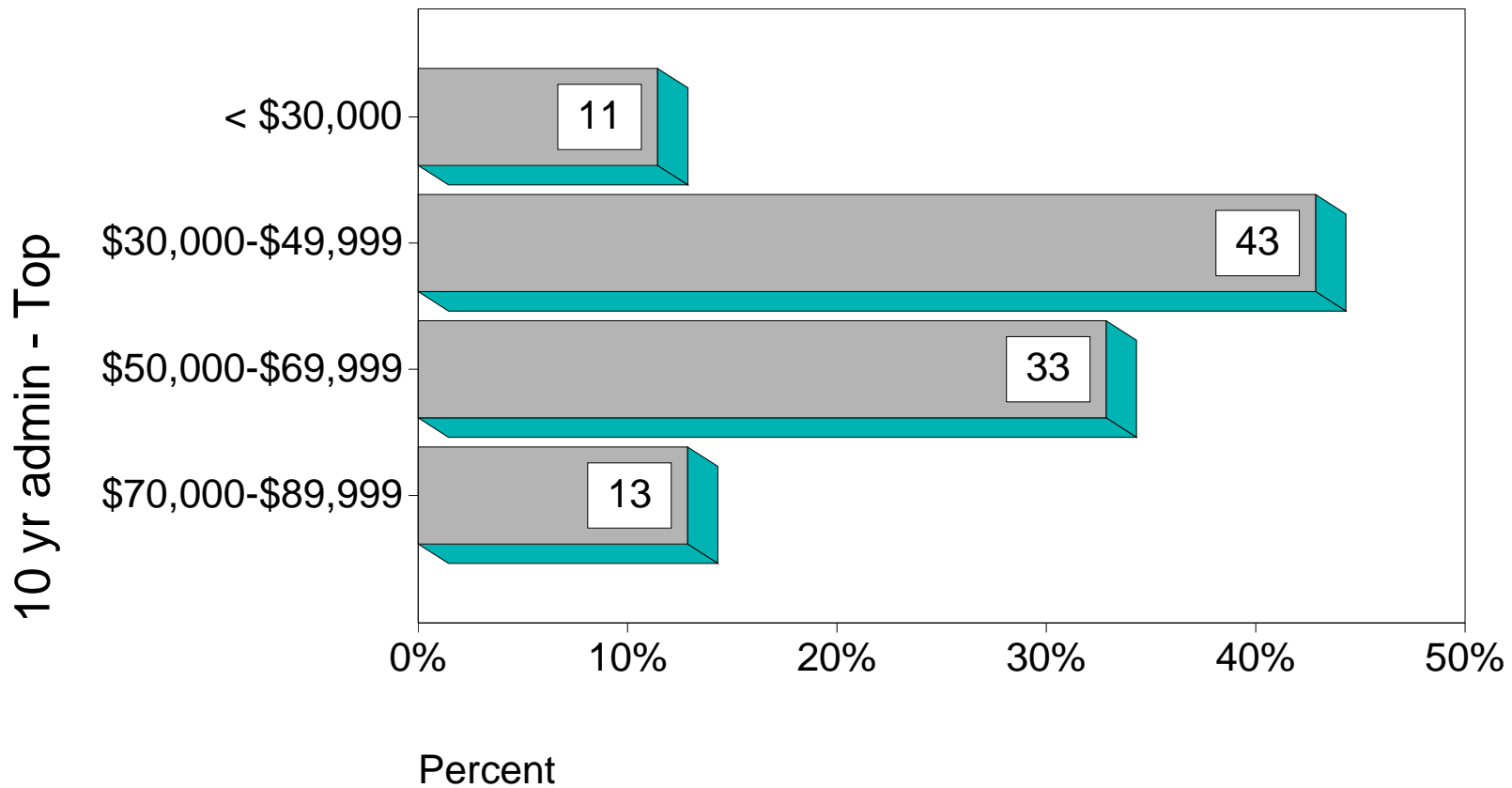

MID-ATLANTIC

Salaries and Wages

Administrative Salaries

Highest Administrative Salary - Elementary Administrator

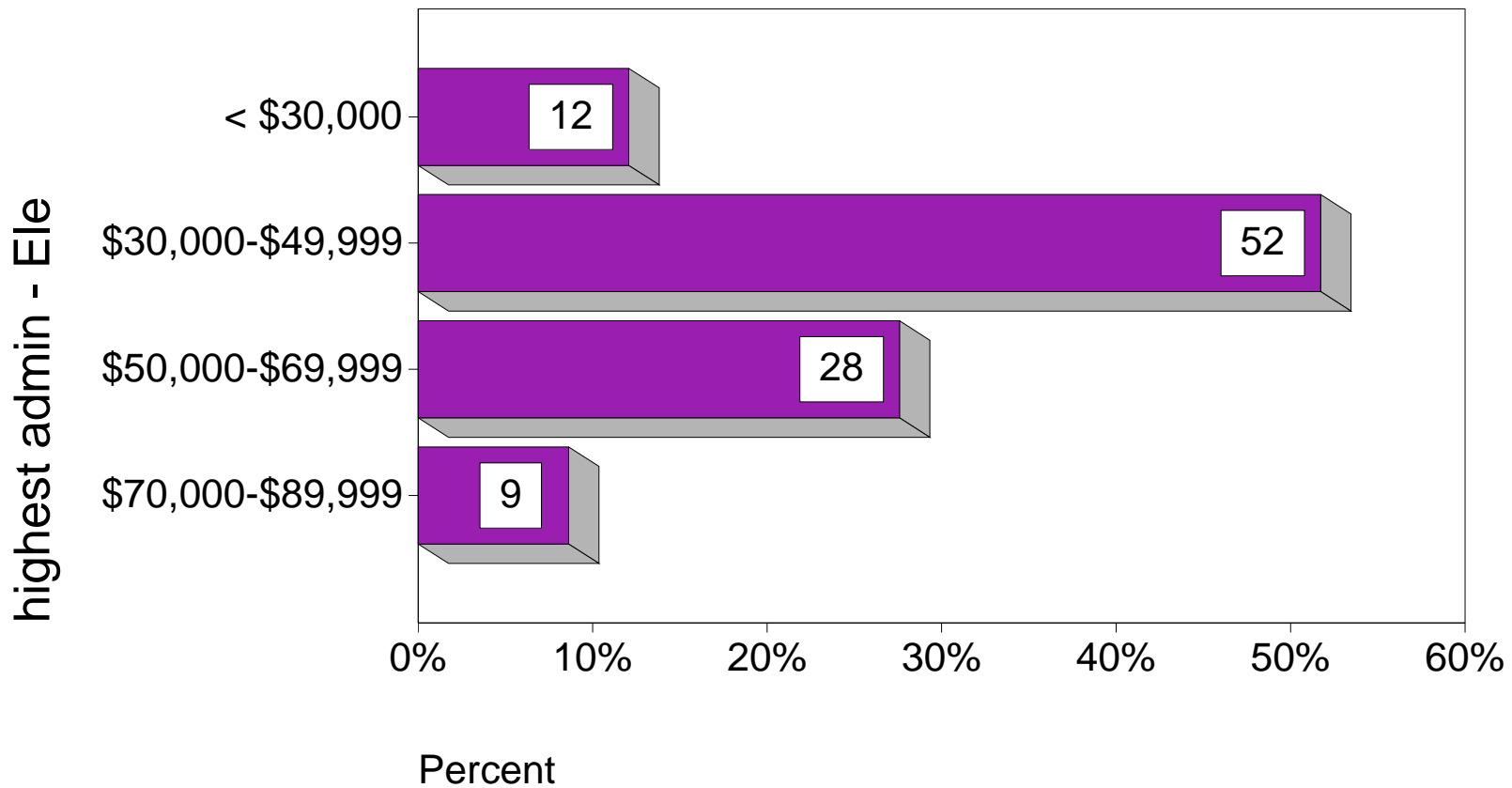

MID-ATLANTIC

Salaries and Wages

Administrative Salaries

Highest Administrative Salary - Middle School Administrator

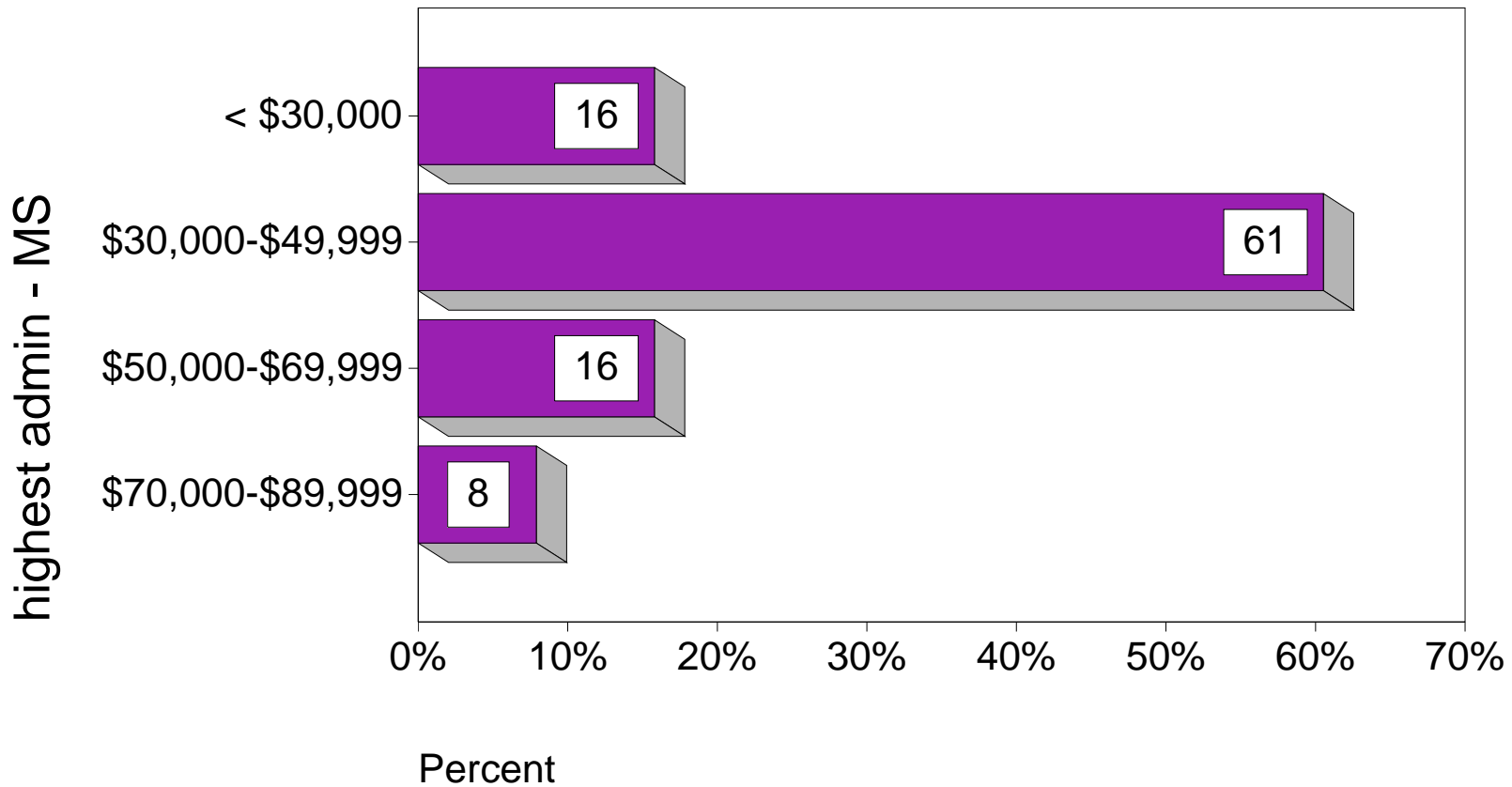

MID-ATLANTIC

Salaries and Wages

Administrative Salaries

Highest Administrative Salary - High School Administrator

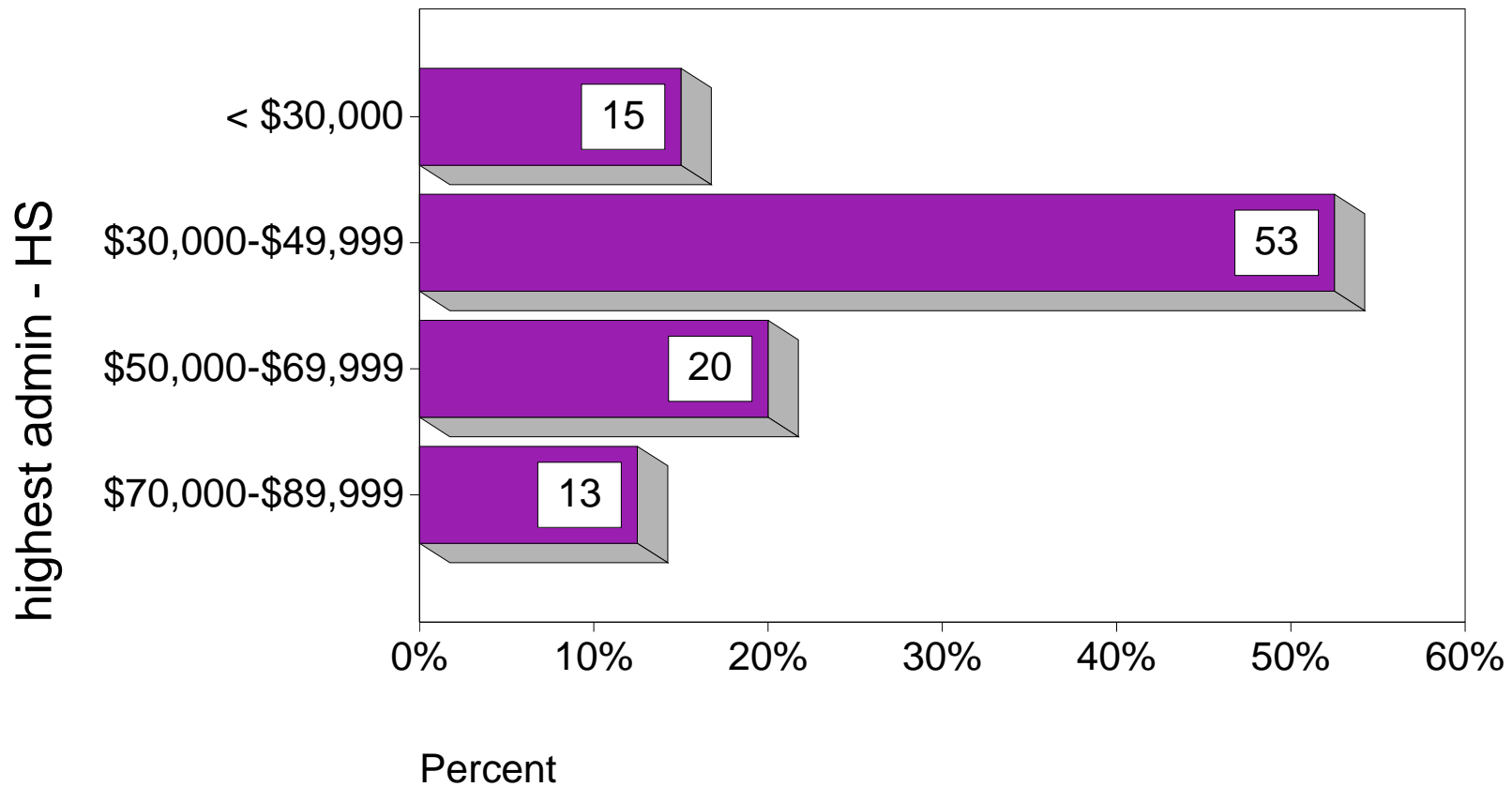

MID-ATLANTIC

Salaries and Wages

Administrative Salaries

Highest Administrative Salary - Top Administrator

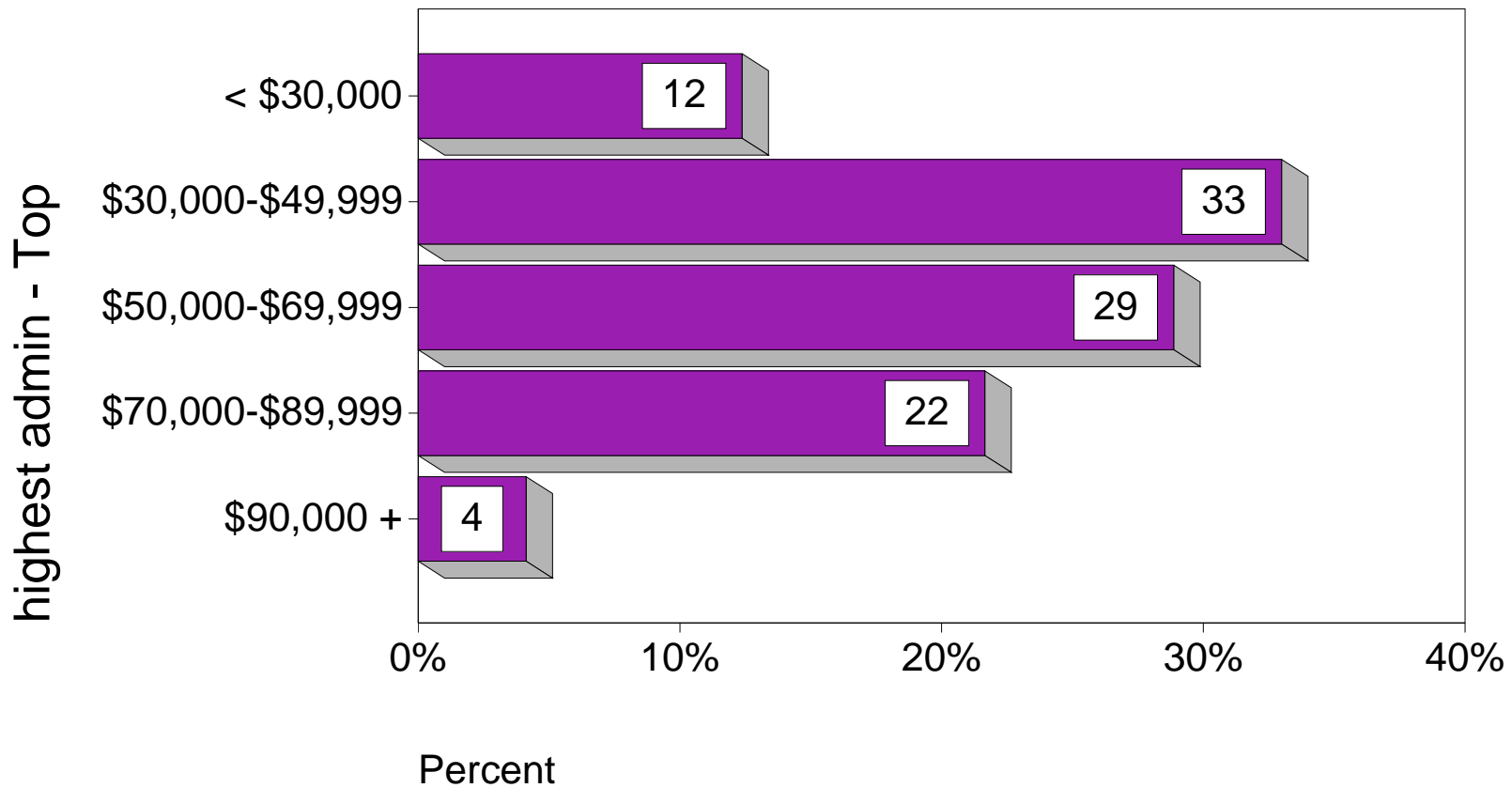

MID-ATLANTIC

Salaries & Wages

Are teacher salaries based on a schedule?

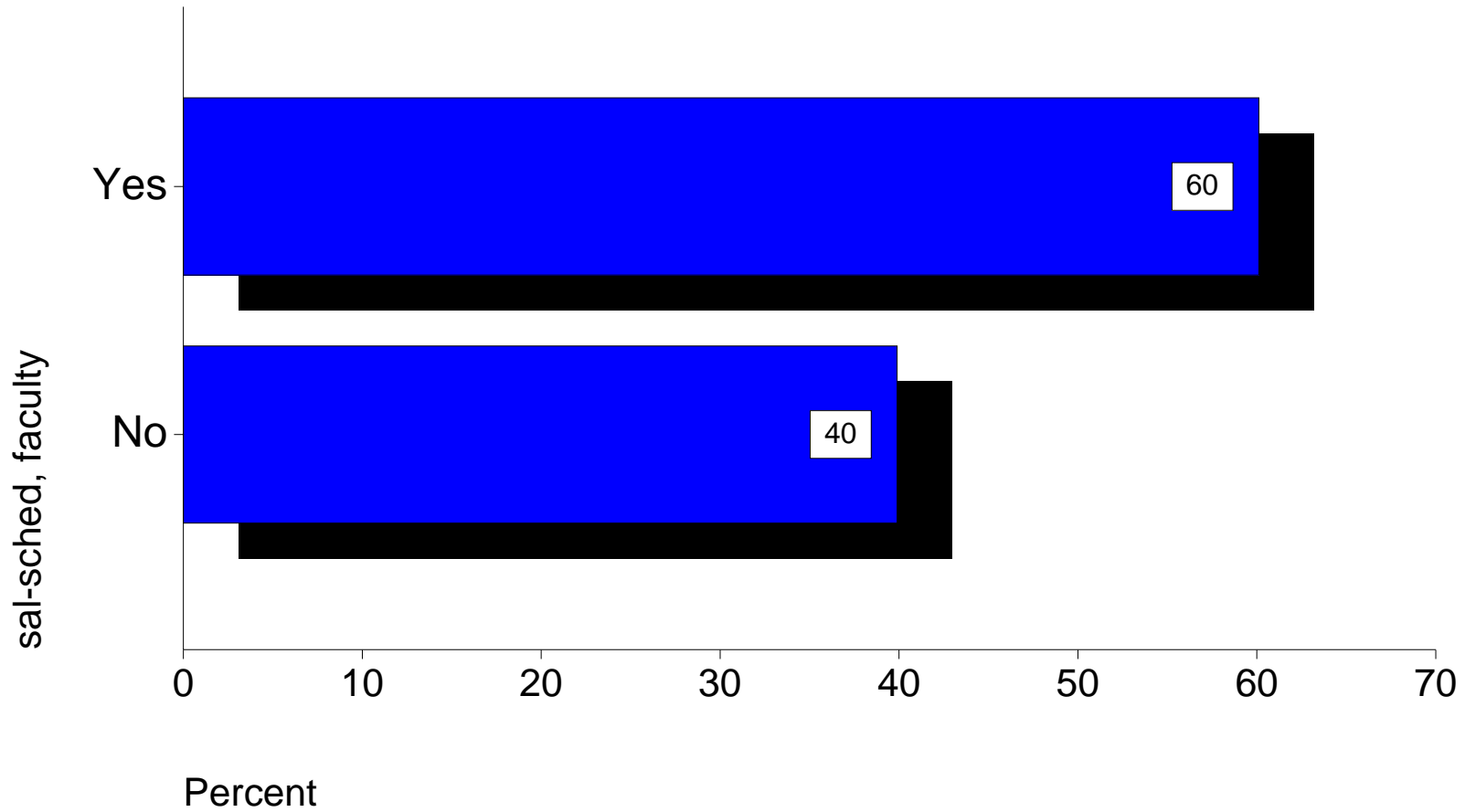

MID-ATLANTIC

Salaries & Wages

Do you offer merit pay for faculty?

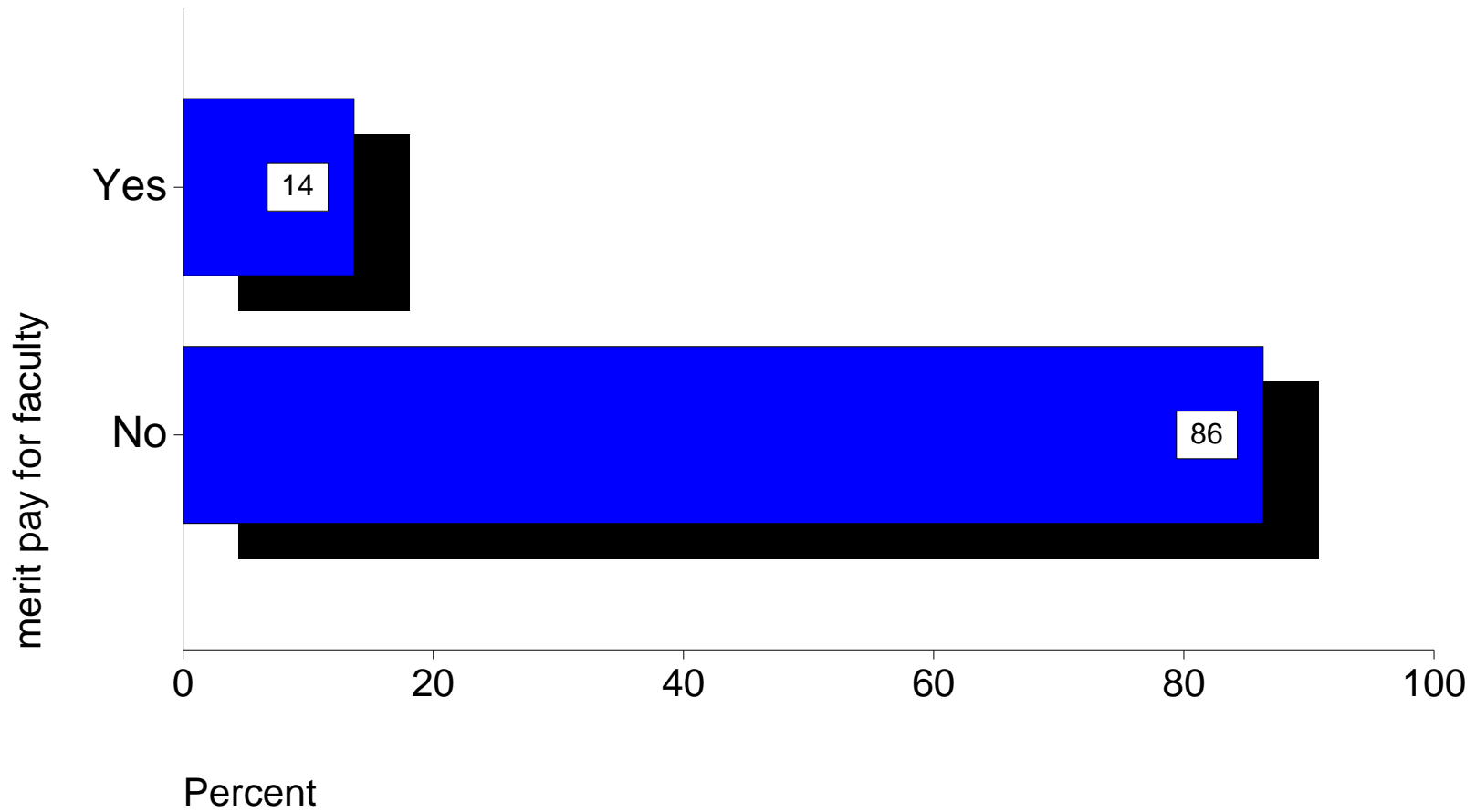

MID-ATLANTIC

Salaries & Wages

Starting Teacher Salary

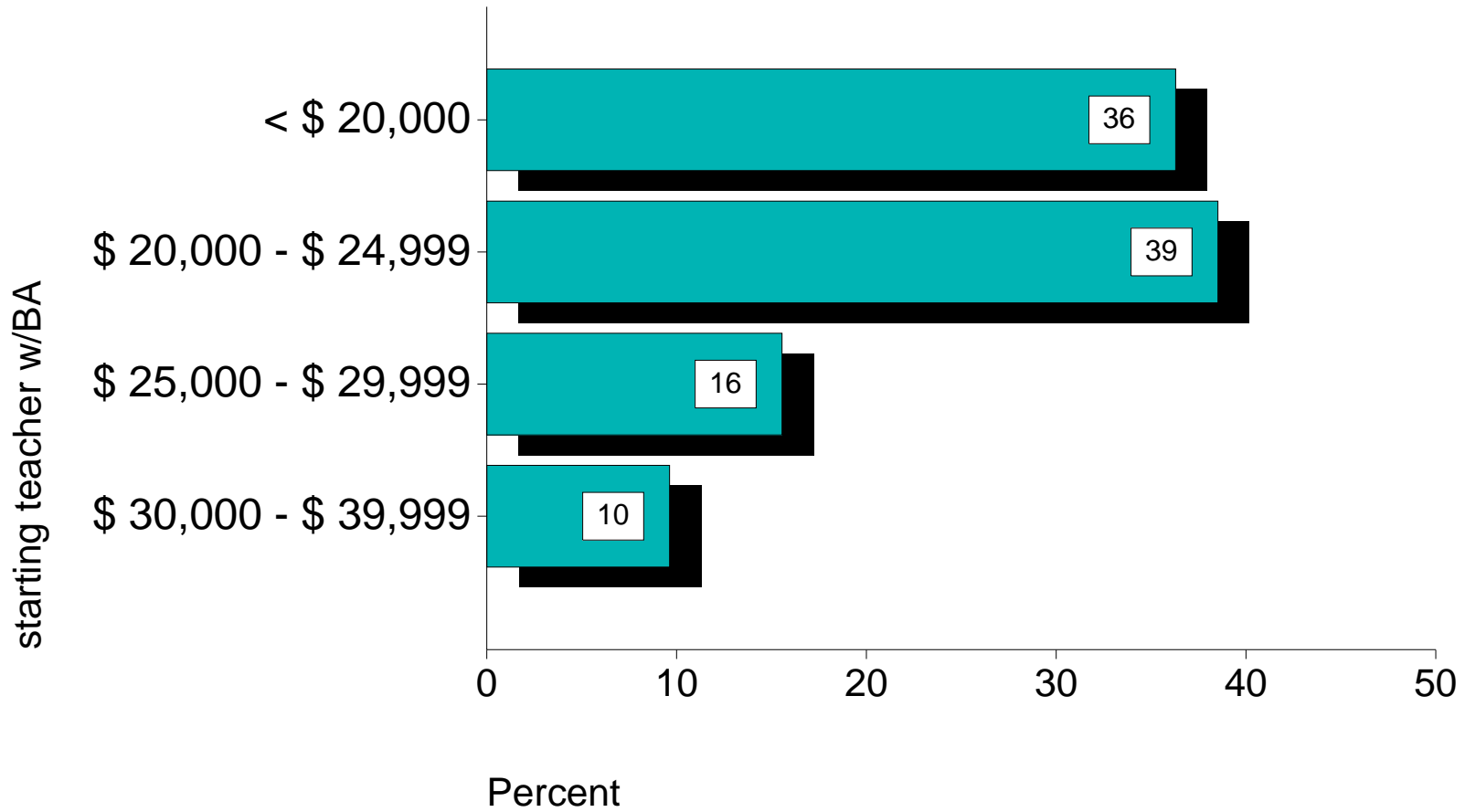

MID-ATLANTIC

Salaries & Wages

Teacher Salary - Ten years experience

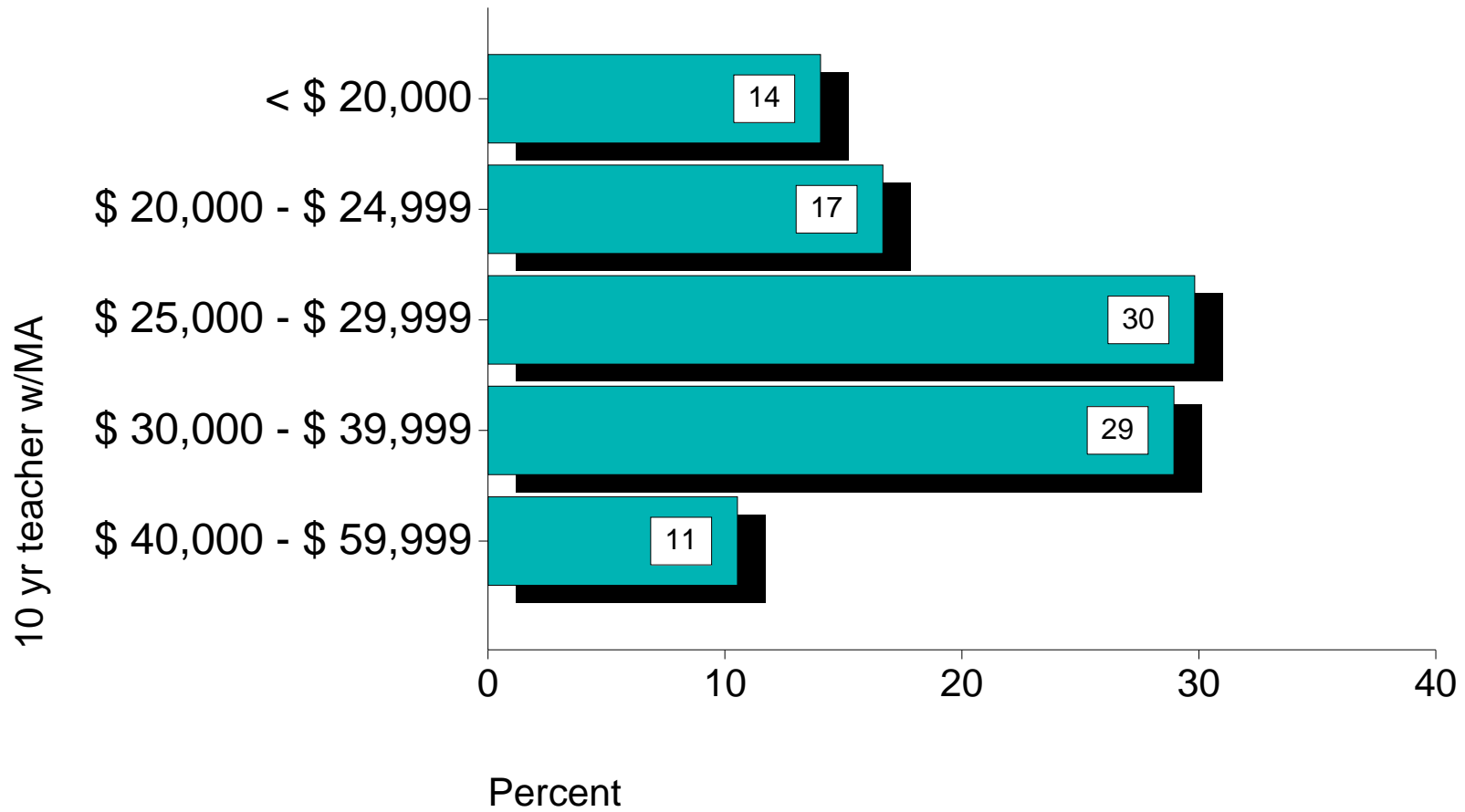

MID-ATLANTIC

Salaries & Wages

Highest Teacher Salary

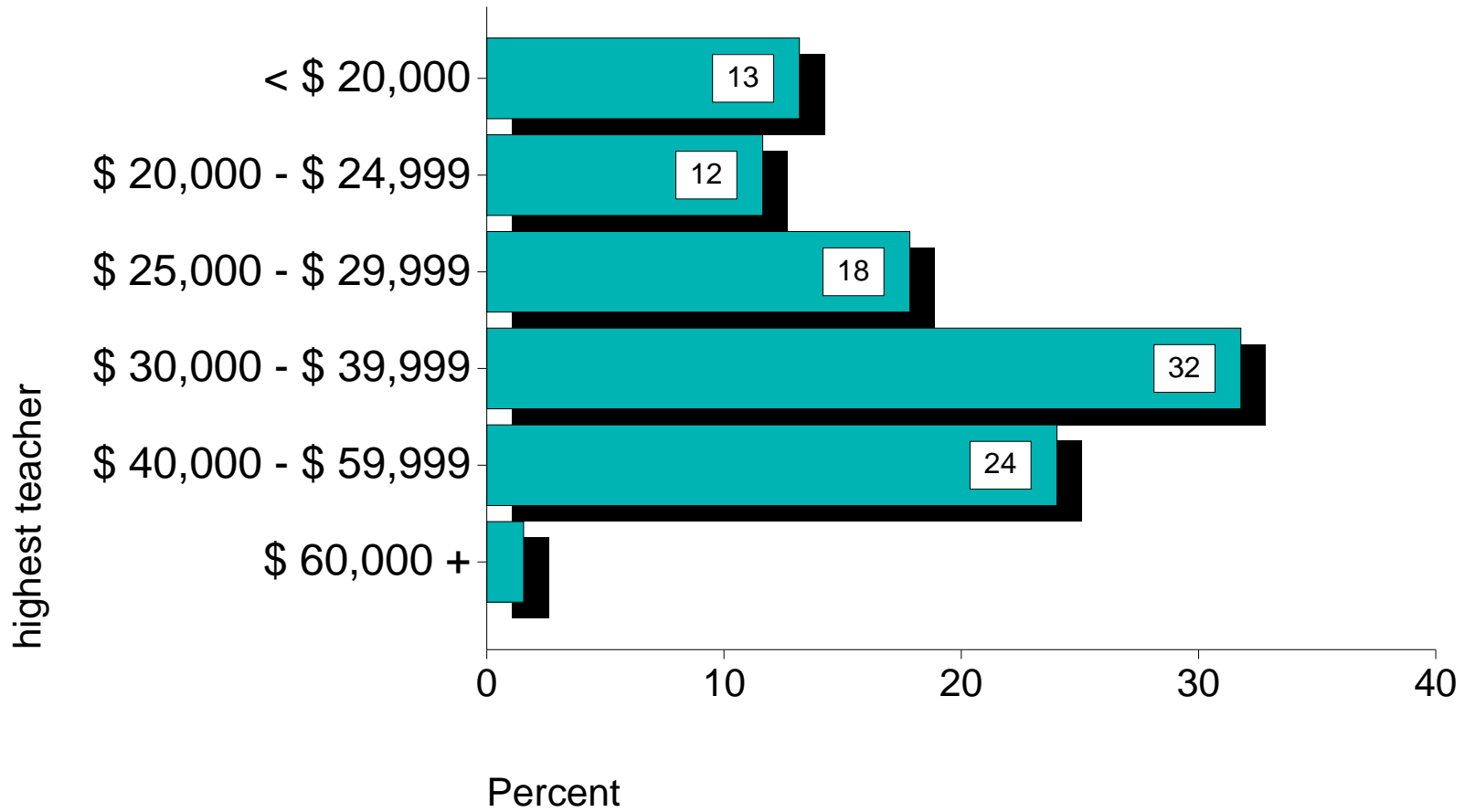

MID-ATLANTIC

Salaries & Wages

Full-Time Teacher's Aid

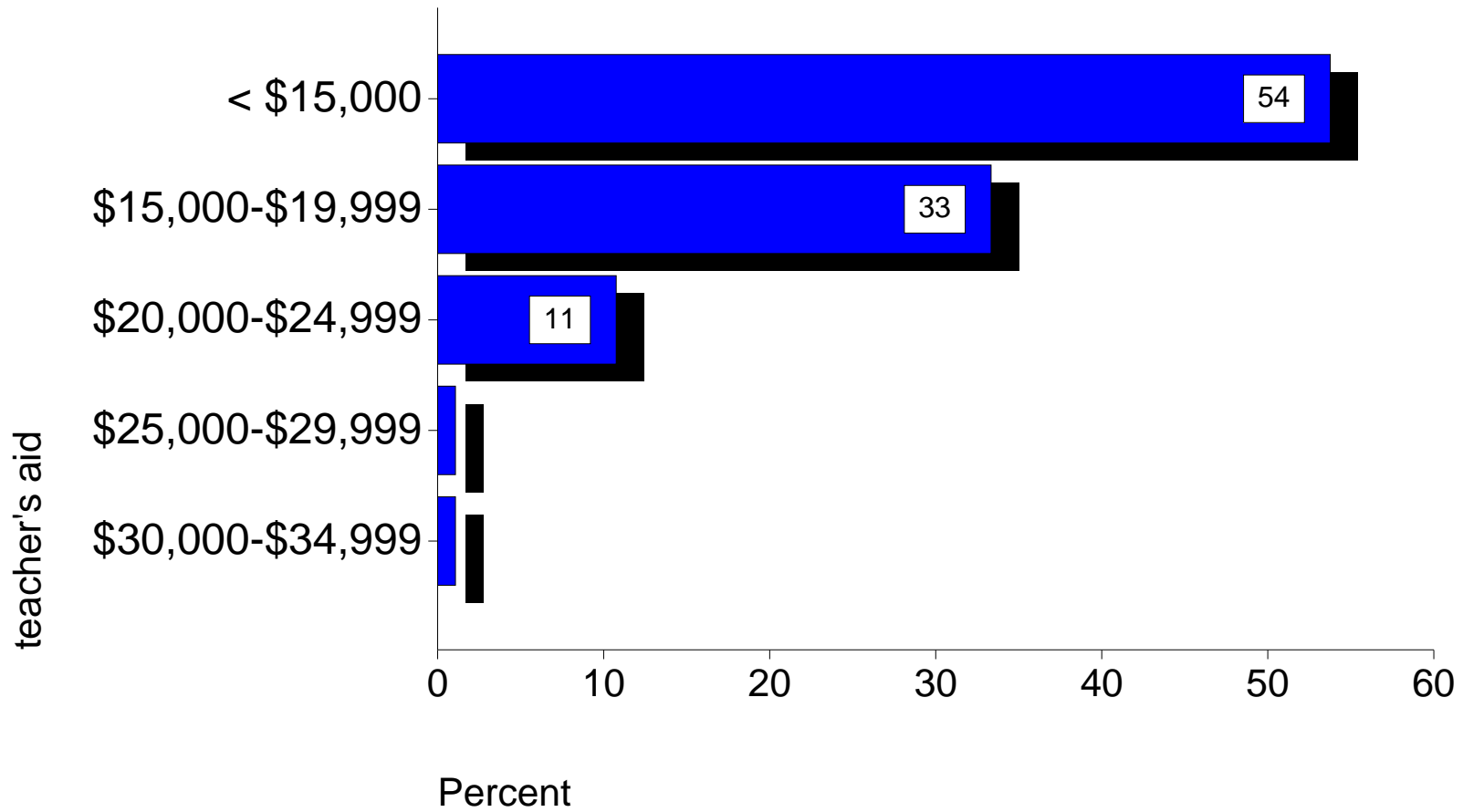

MID-ATLANTIC

Salaries & Wages

Pre-School Director Education

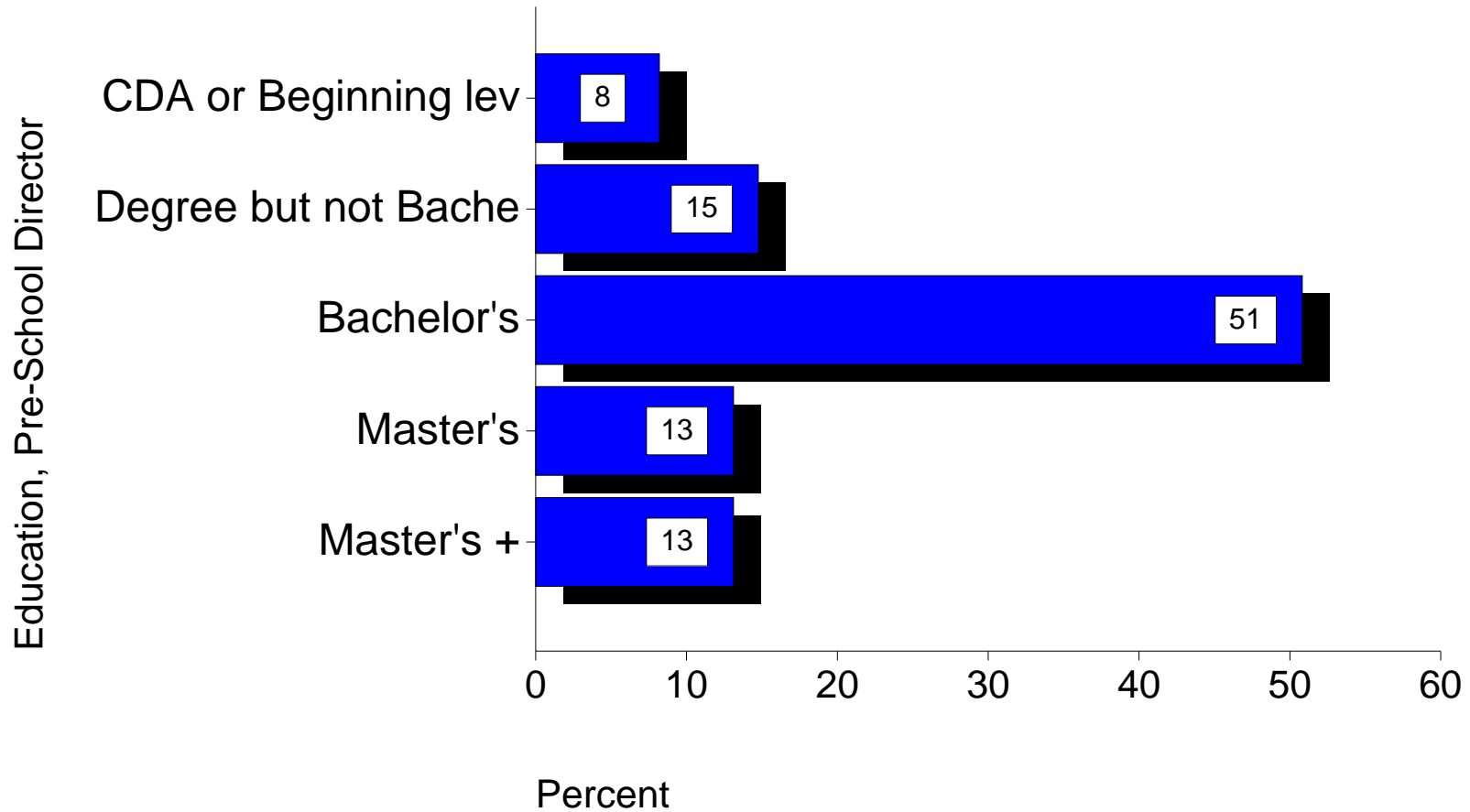

MID-ATLANTIC

Salaries & Wages

Pre-School

Director - Beginning Director

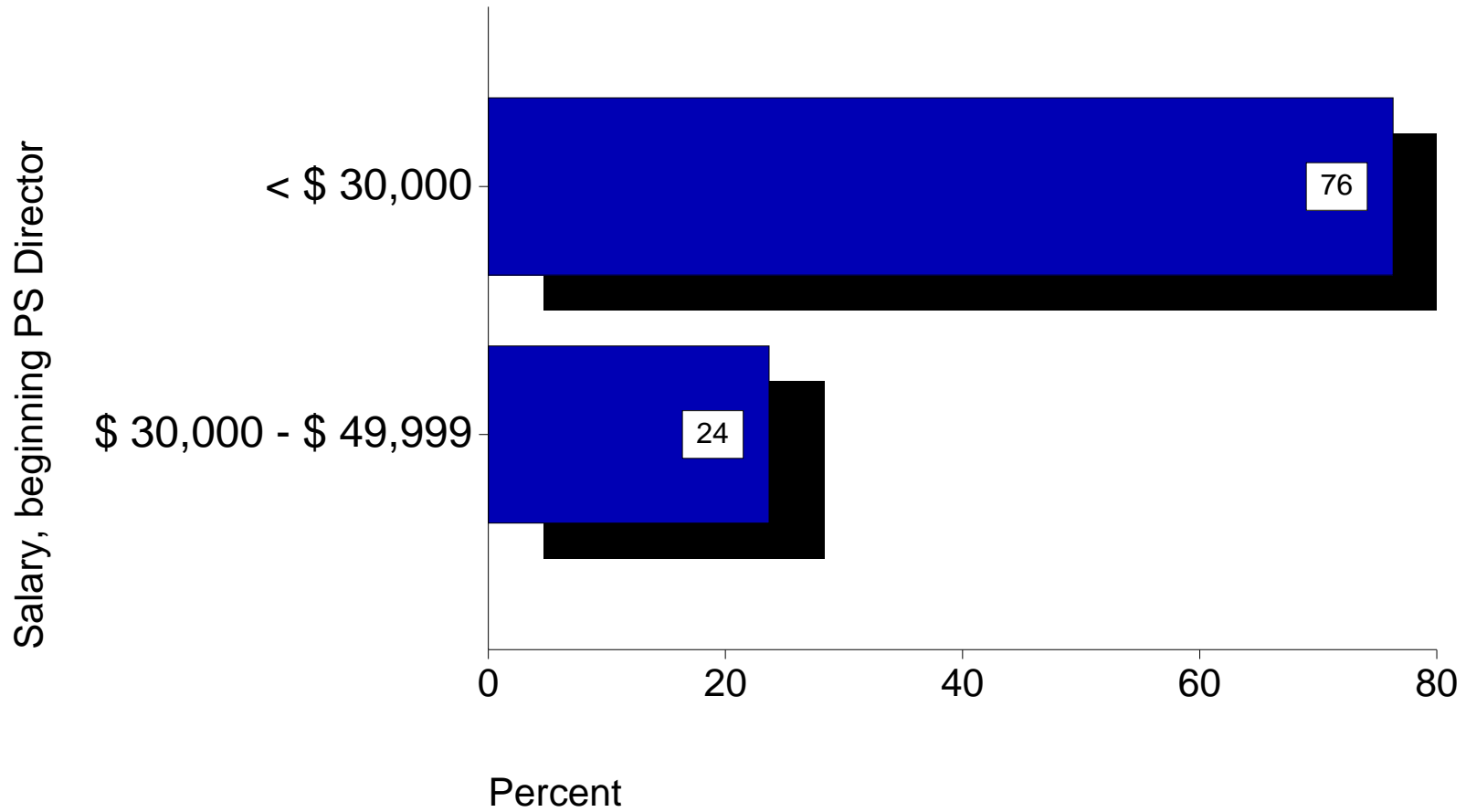

MID-ATLANTIC

Salaries & Wages

Pre-School

Director - 10-year's Experience

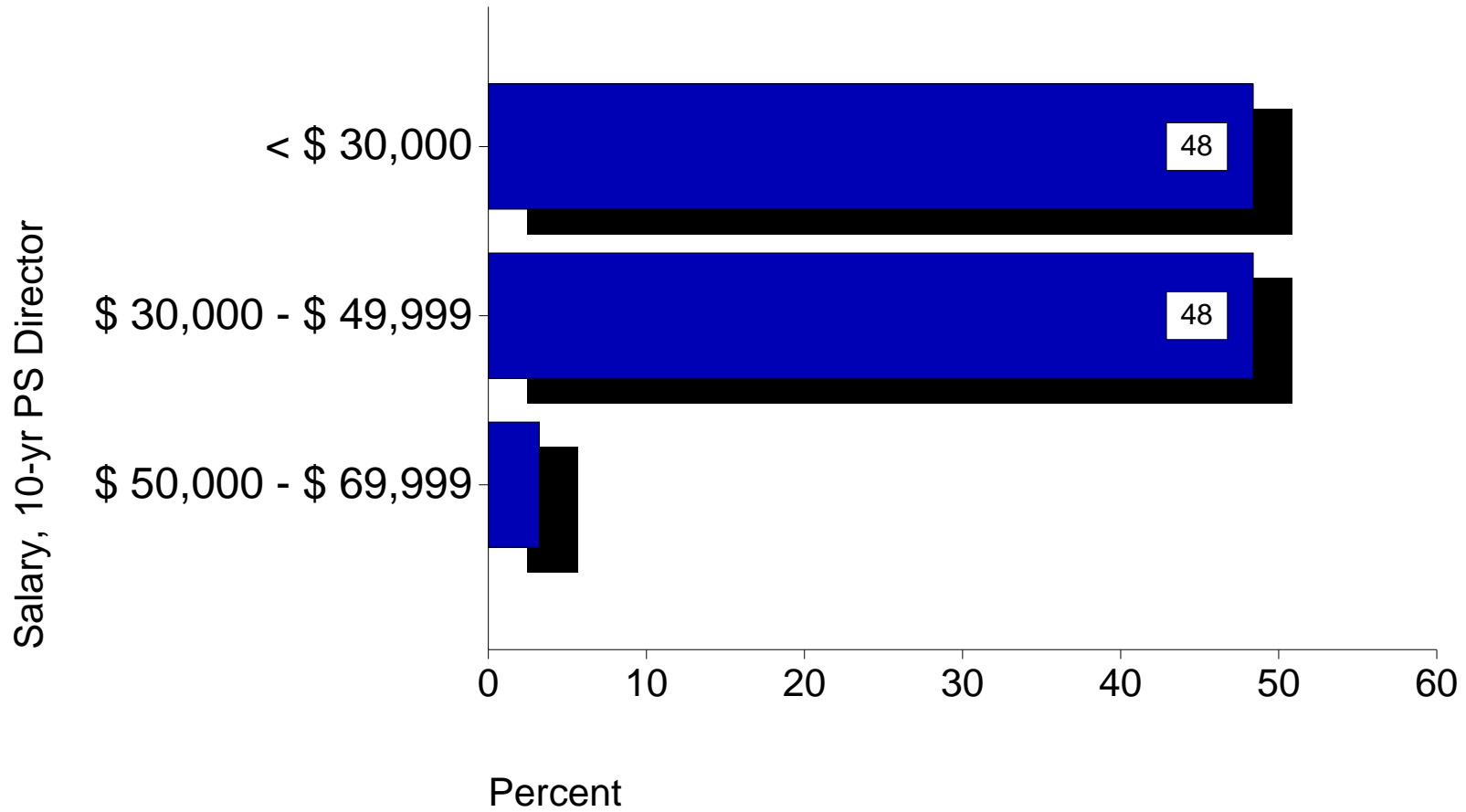

MID-ATLANTIC

Salaries & Wages

Pre-School

Director - Highest Paid

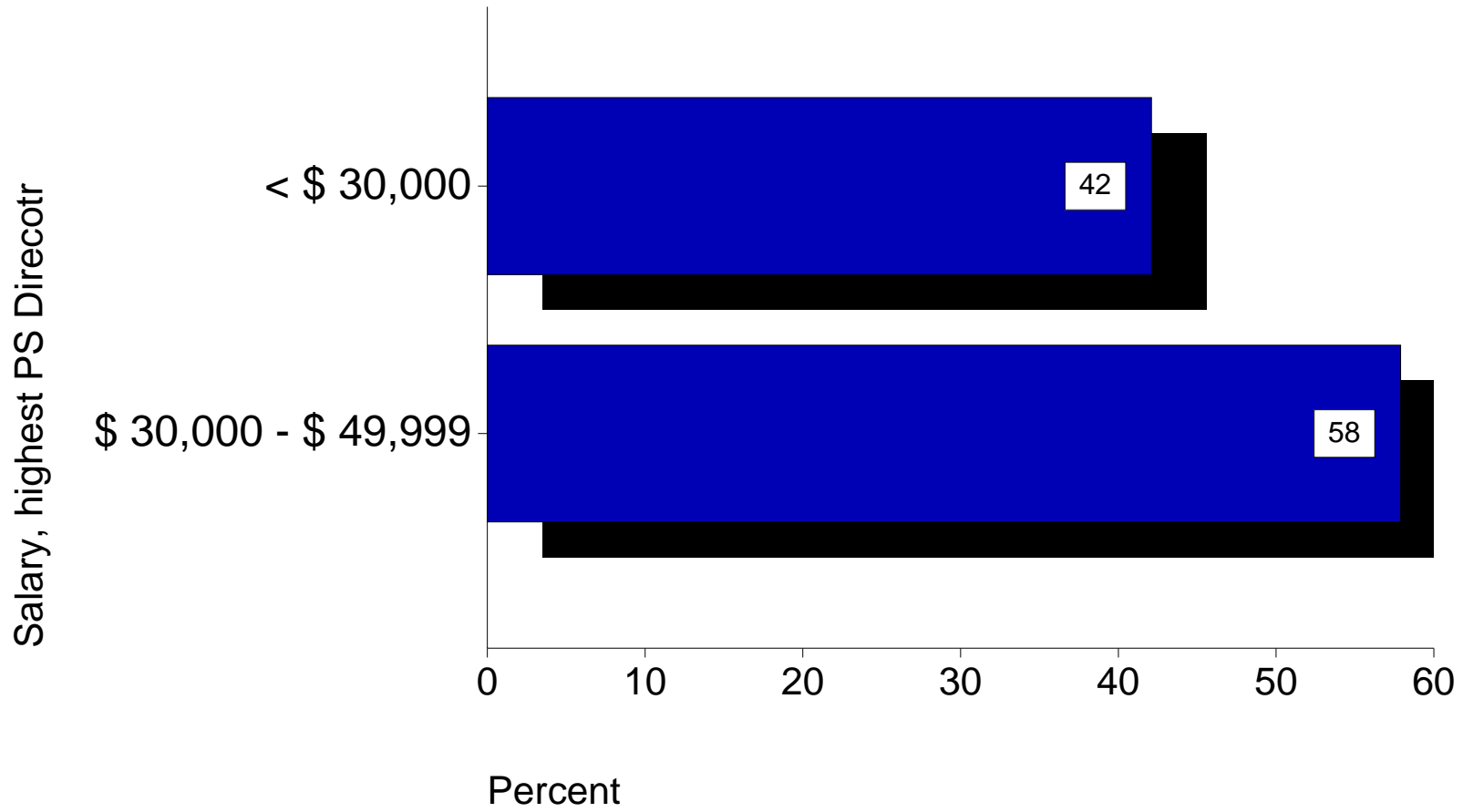

MID-ATLANTIC

Salaries & Wages

Pre-School Teacher with CDA

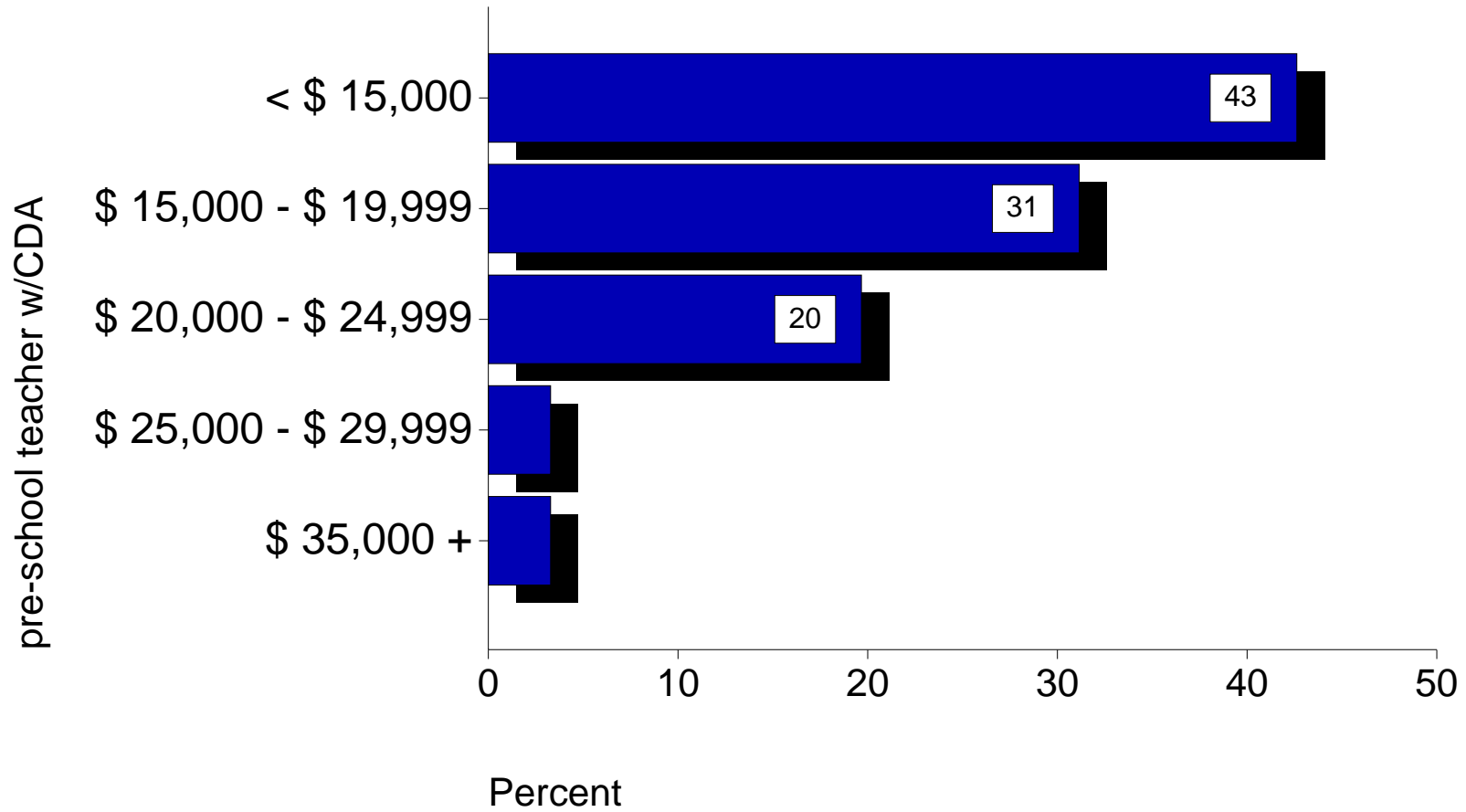

MID-ATLANTIC

Salaries & Wages

Pre-School Teacher with degree

up to, but not including Bachelor's degree

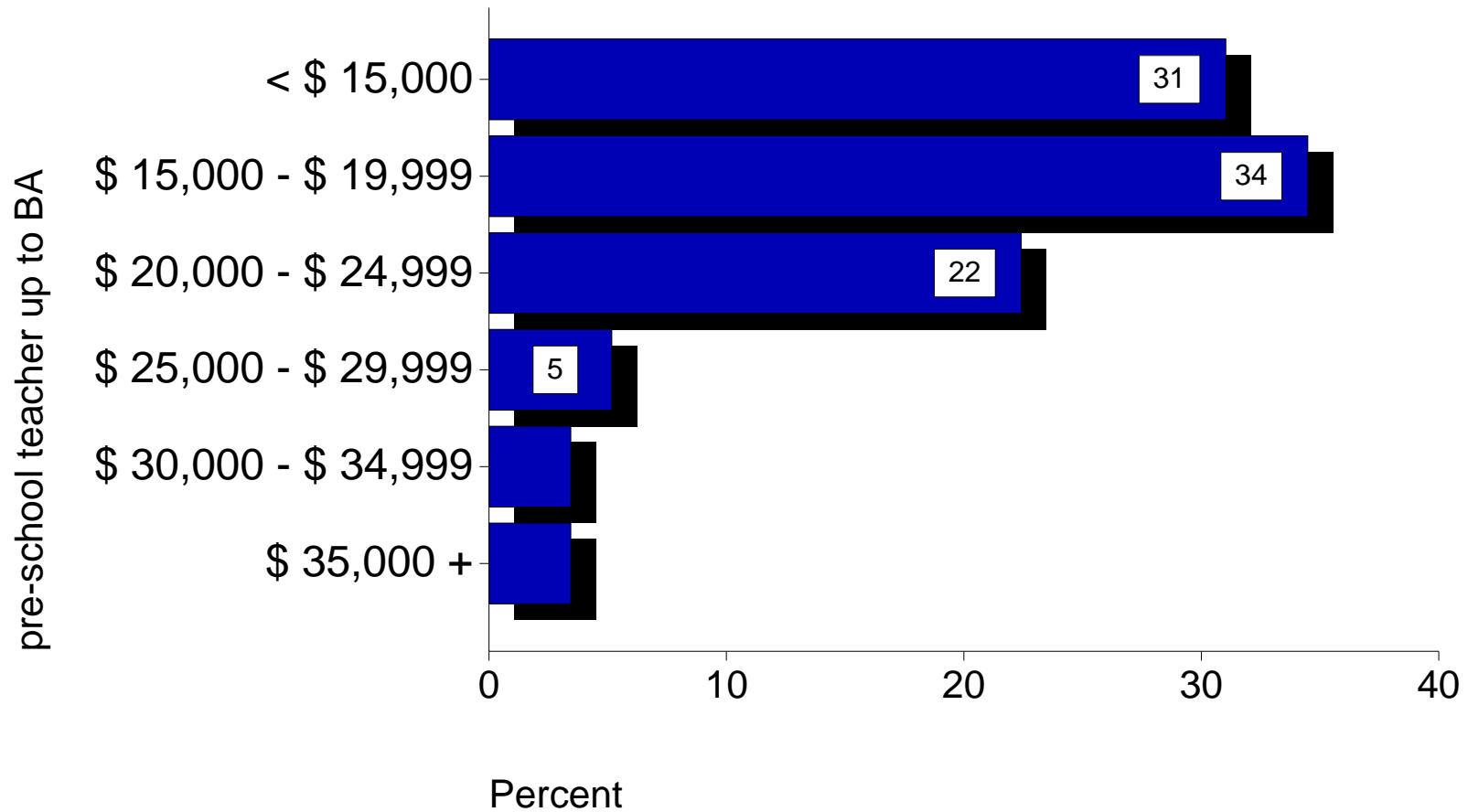

MID-ATLANTIC

Salaries & Wages

Pre-School Teacher with degree

Bachelor's degree or higher

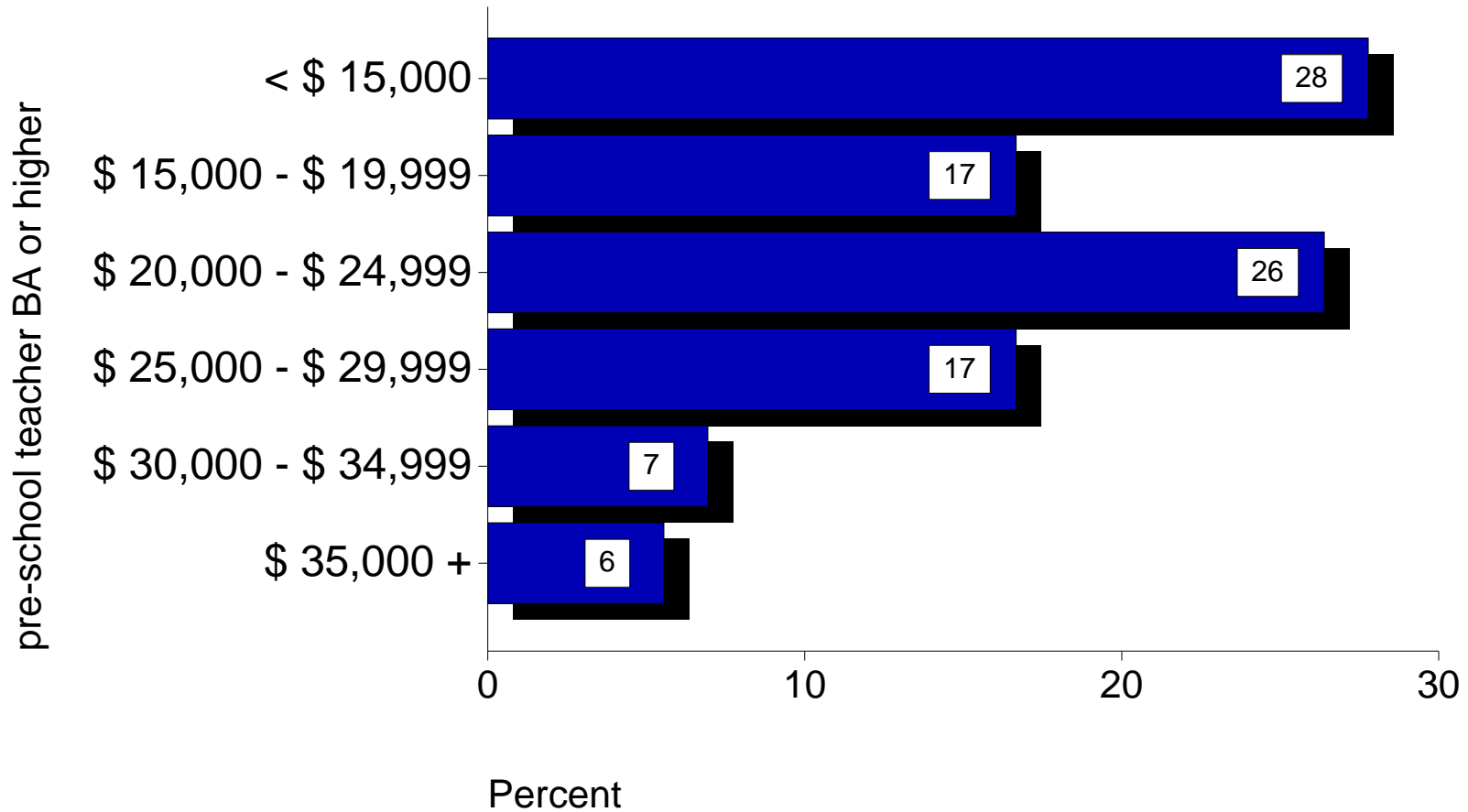

MID-ATLANTIC

Salaries & Wages

Starting Secretary Wages

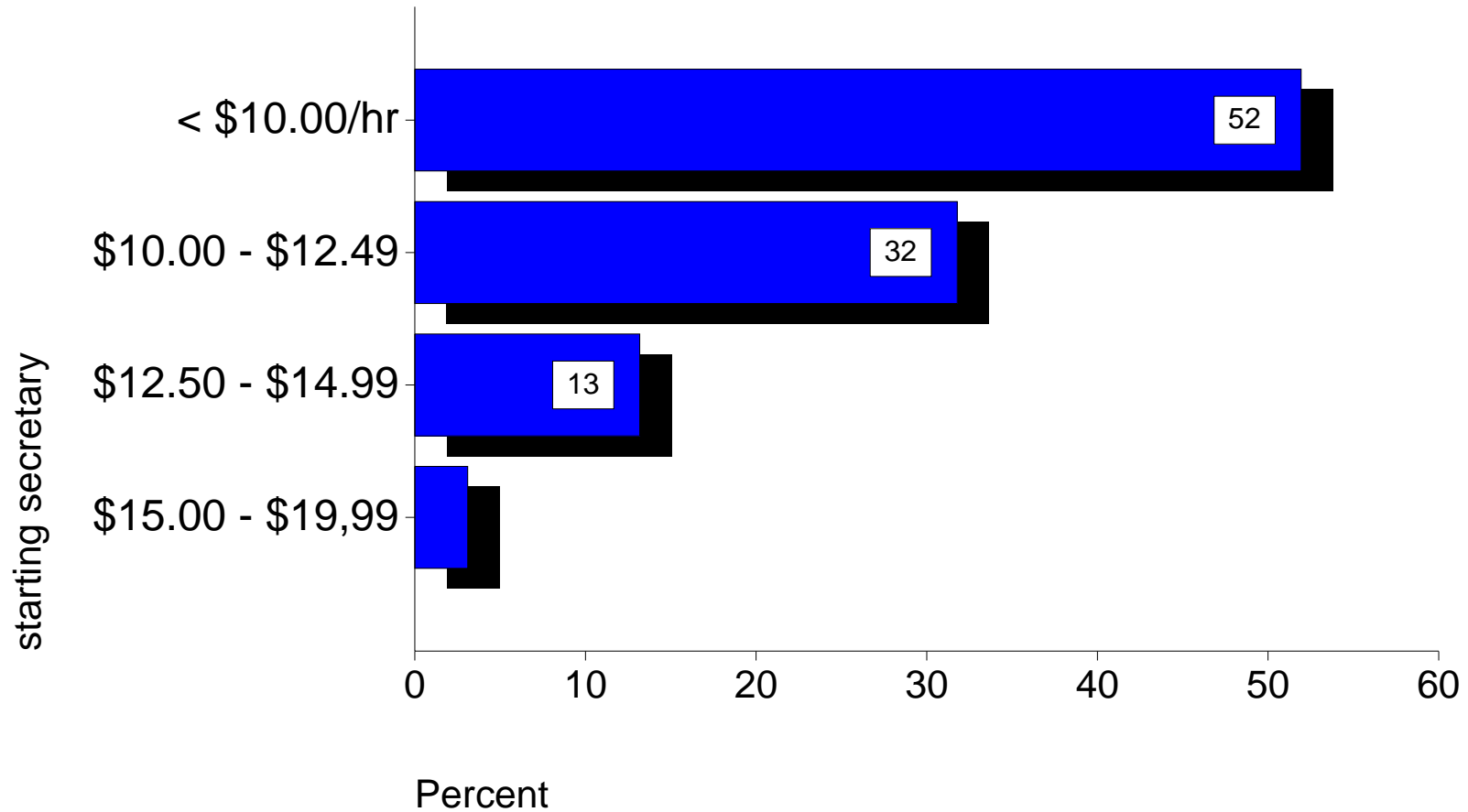

MID-ATLANTIC

Salaries & Wages

Highest Secretary Wages

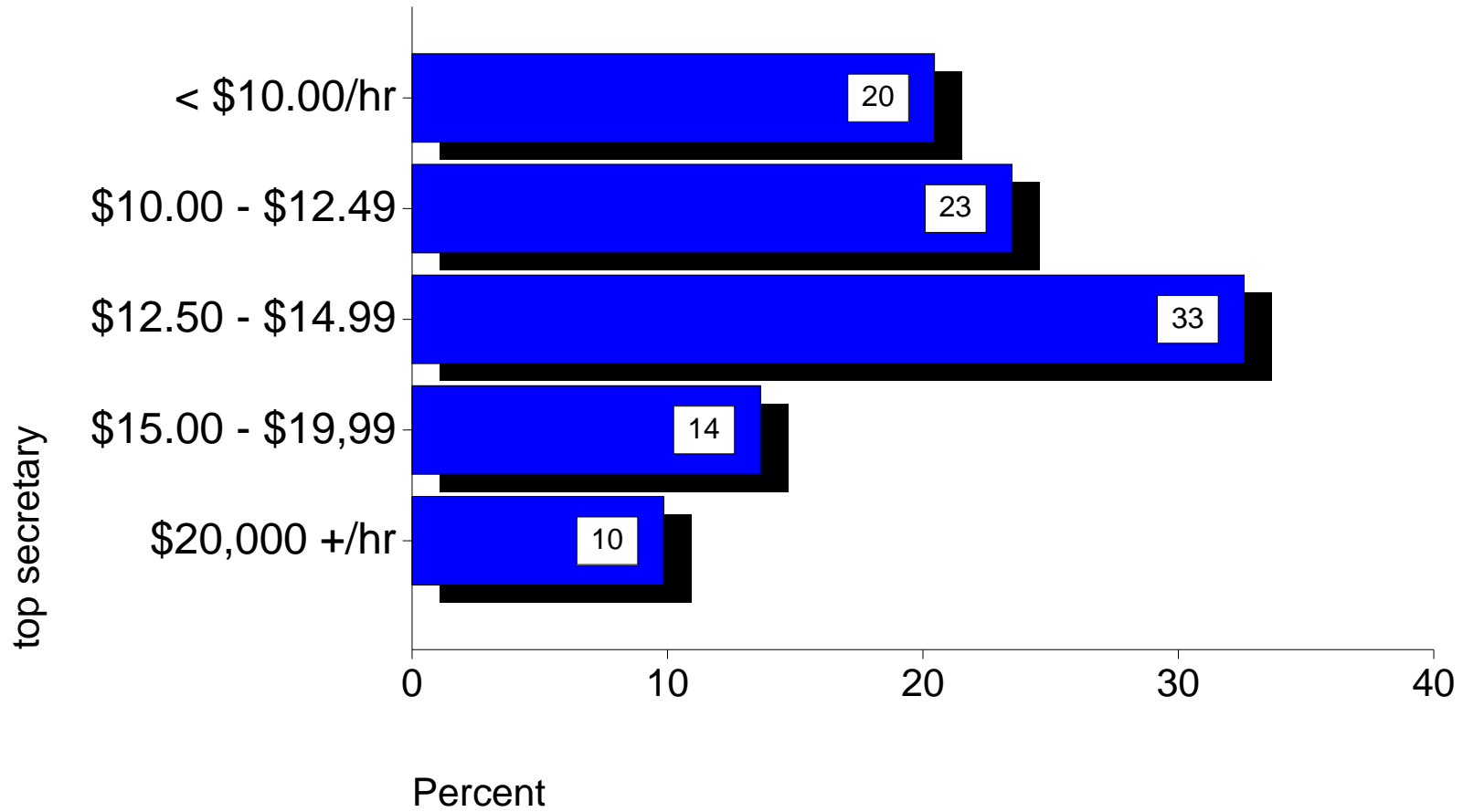

MID-ATLANTIC

Benefits

Percent of Schools Granting Sick and Personal Days

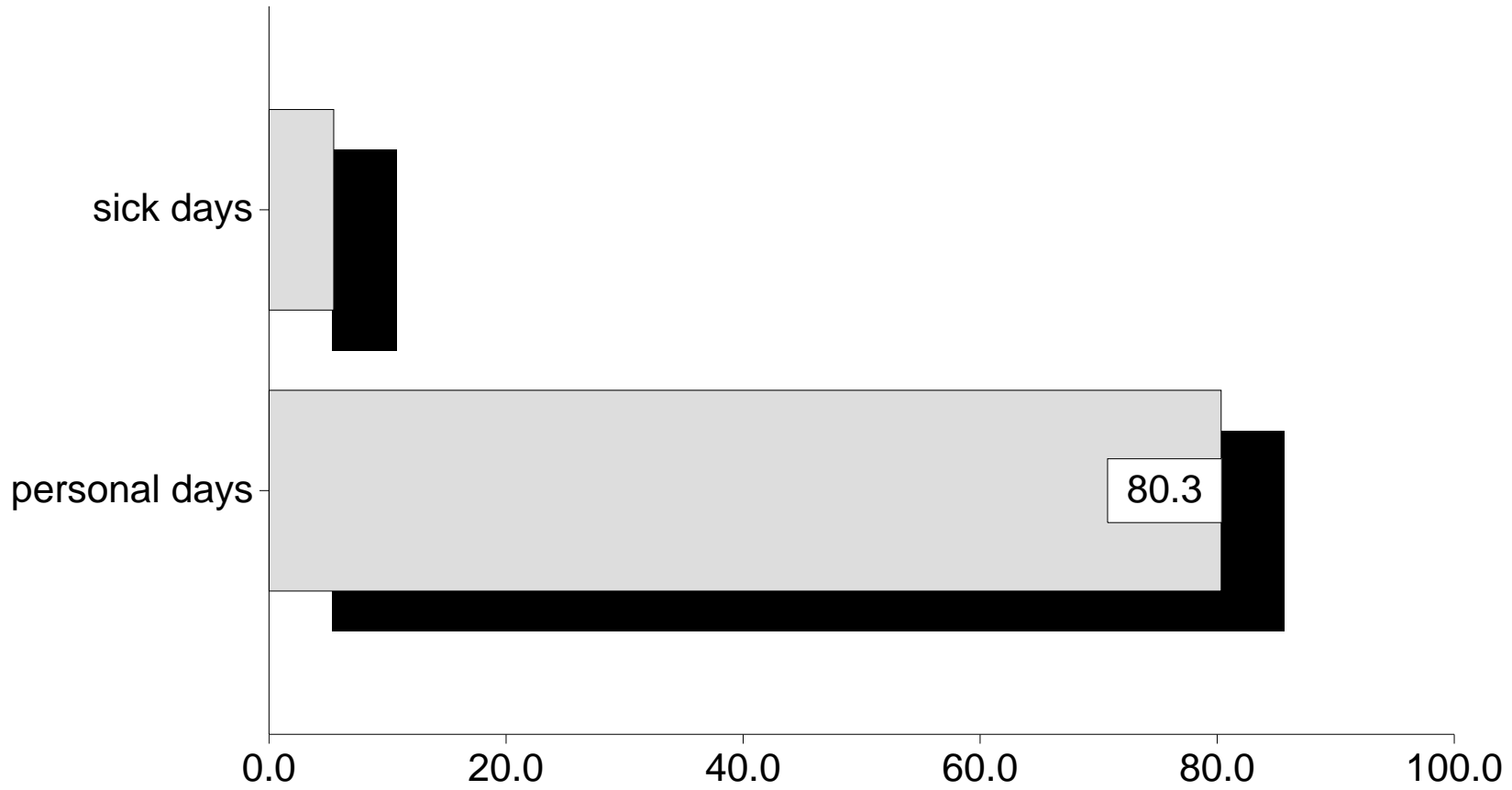

% < 2

MID-ATLANTIC

Benefits

Percent providing health insurance

and: employee contribution to insurance

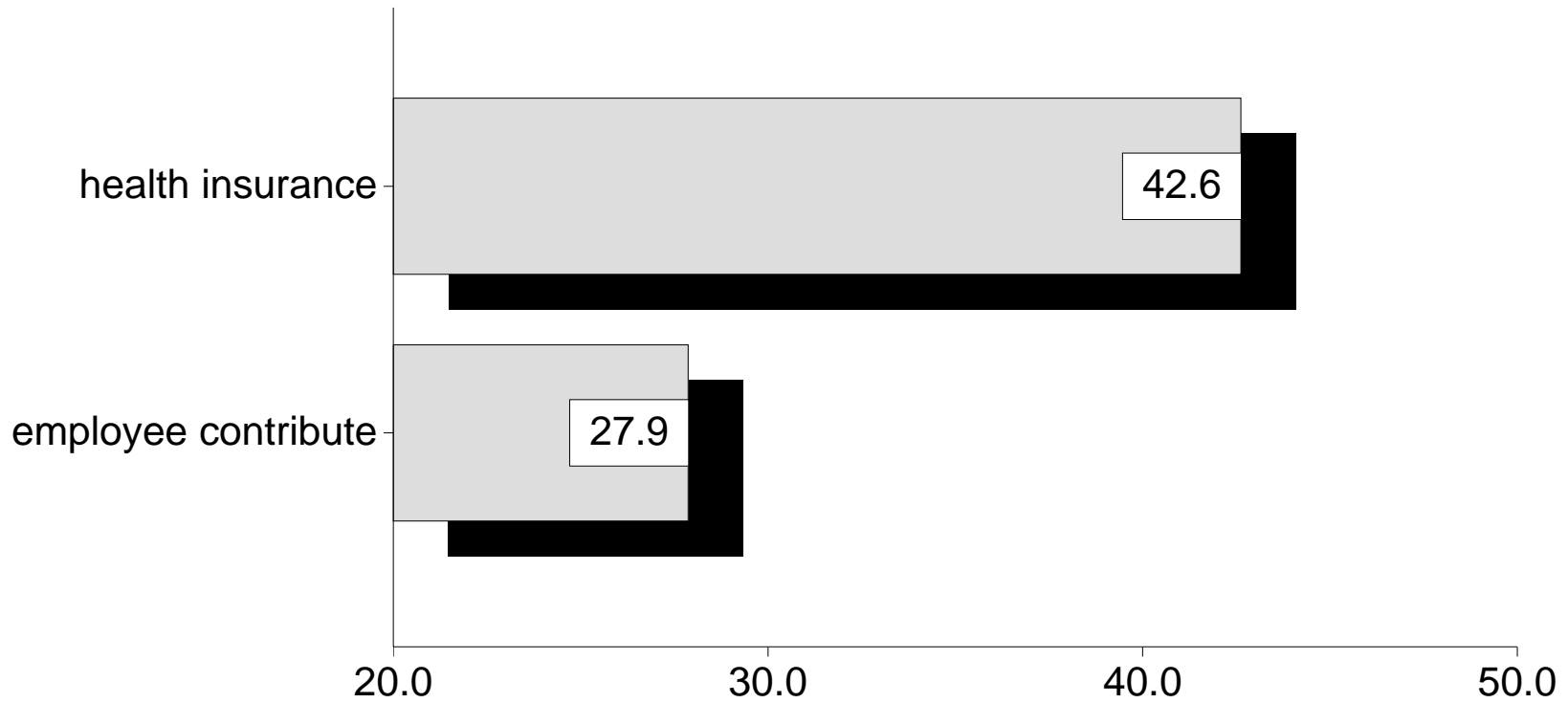

% < 2

MID-ATLANTIC

Benefits

Percent graduate school tuition

and professional development funding

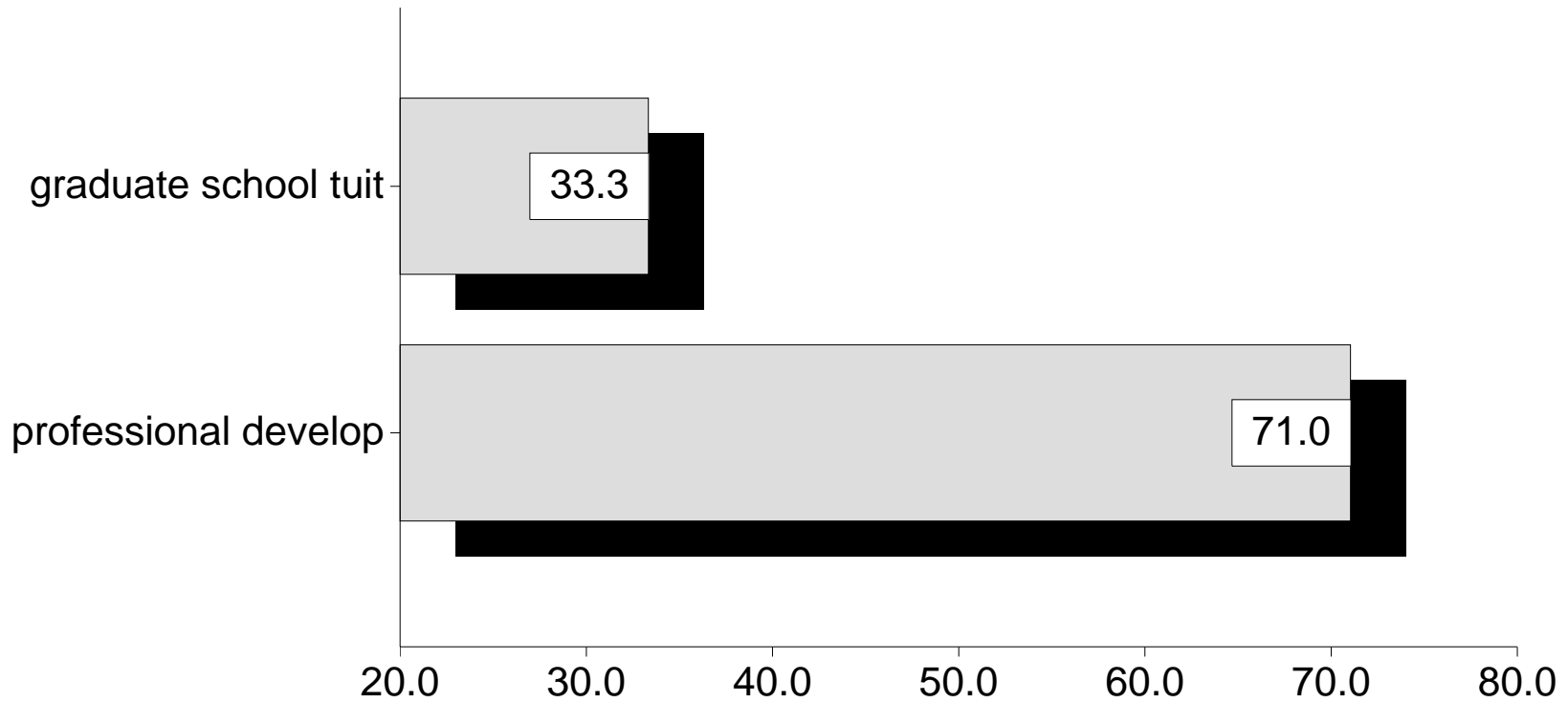

% < 2

MID-ATLANTIC

Benefits

Tuition discount for staff children

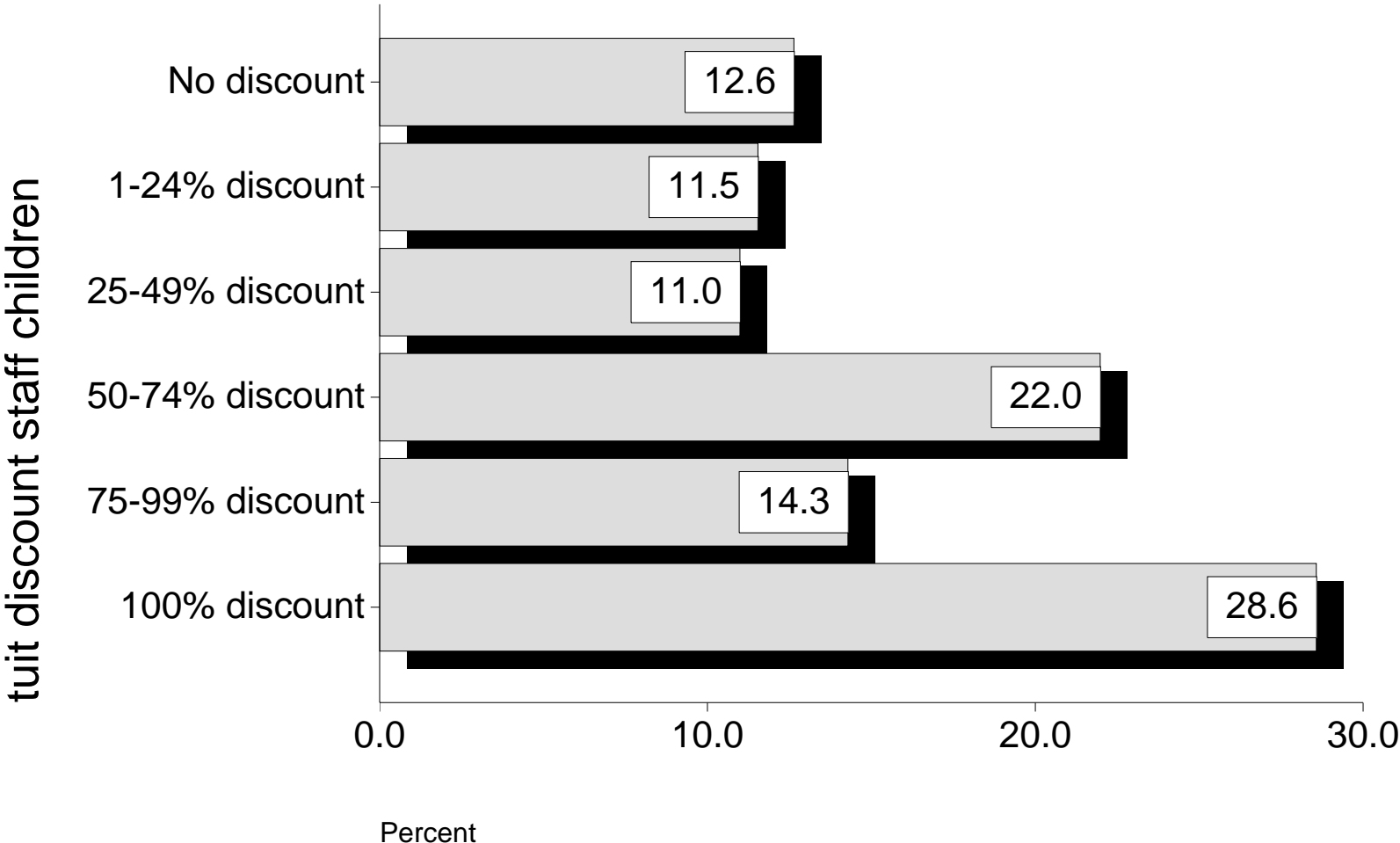

MID-ATLANTIC

Benefits

Percent of schools: benefits differ faculty vs. administration

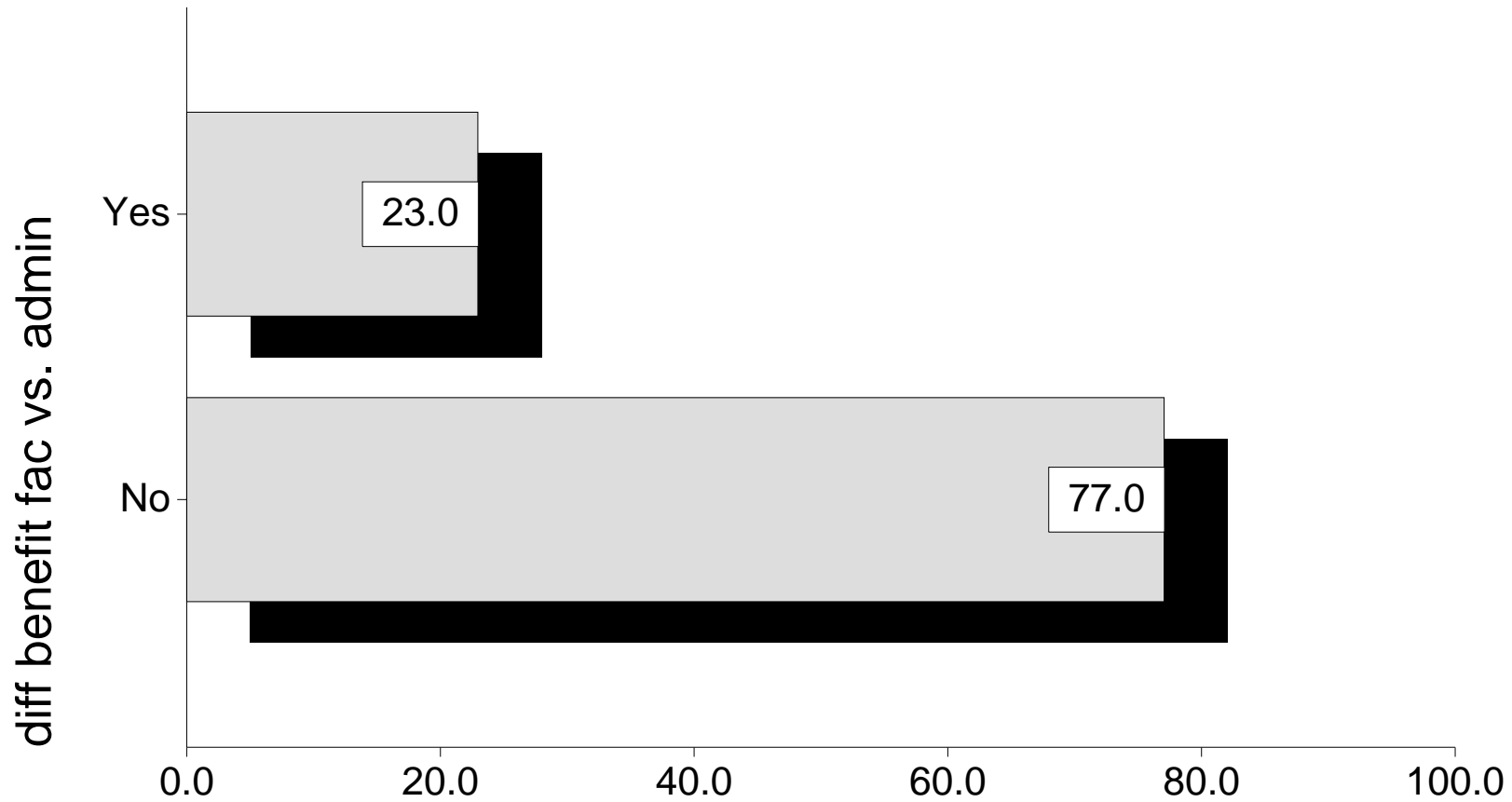

Percent

MID-ATLANTIC

Benefits

Retirement benefits for Administrators

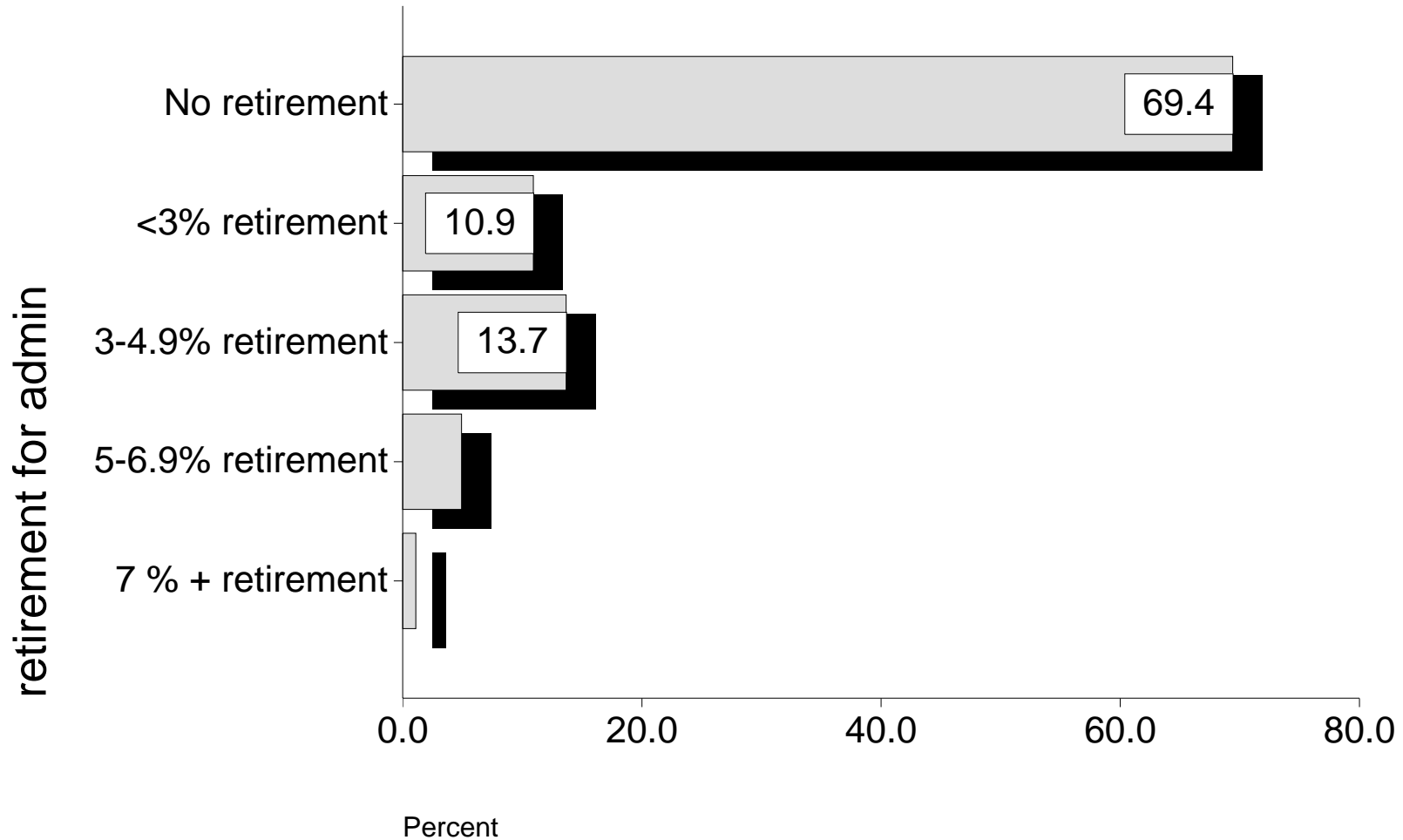

MID-ATLANTIC

Benefits

Retirement benefits for Faculty

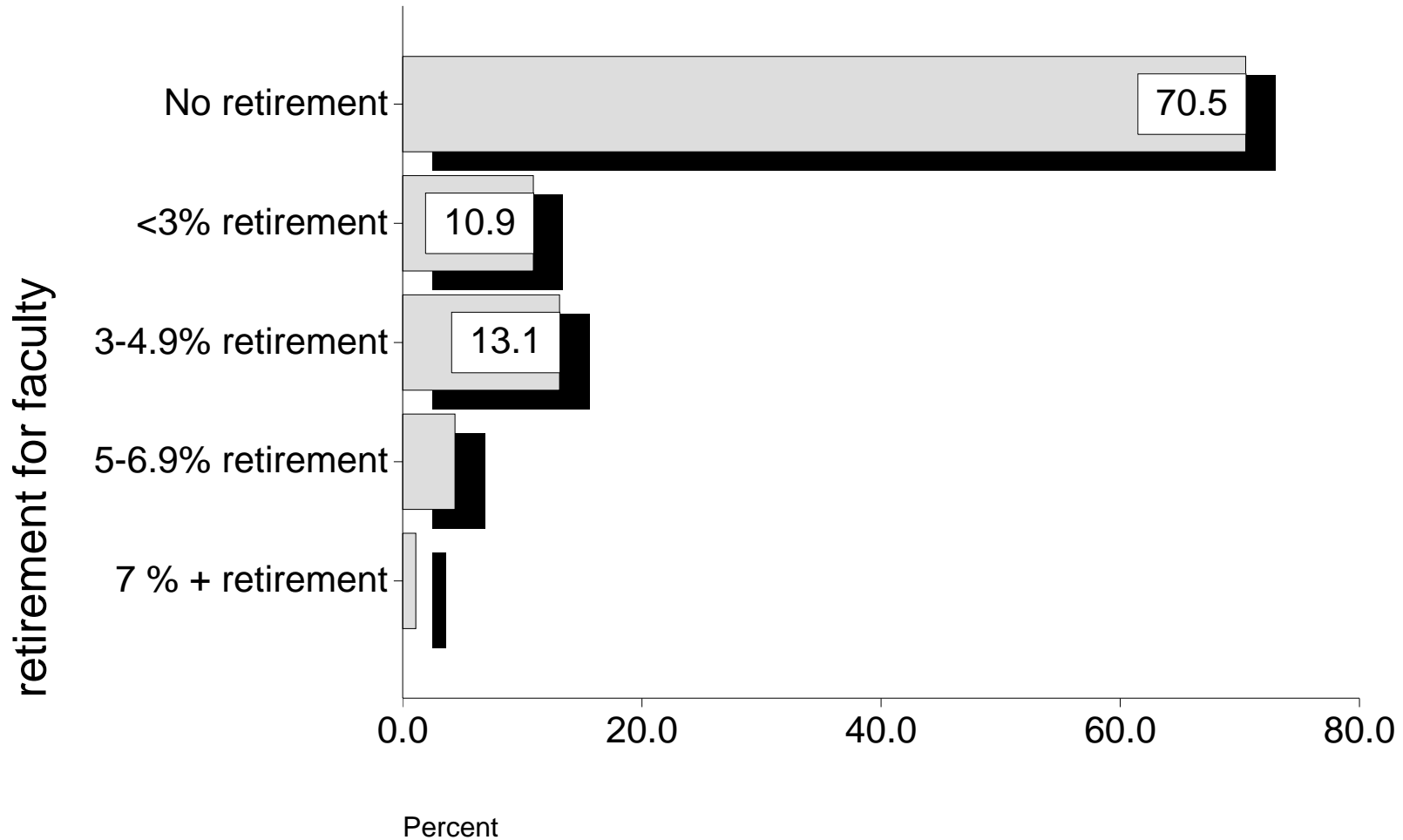

MID-ATLANTIC

Missions

Does your school have a Missions Coordinator?

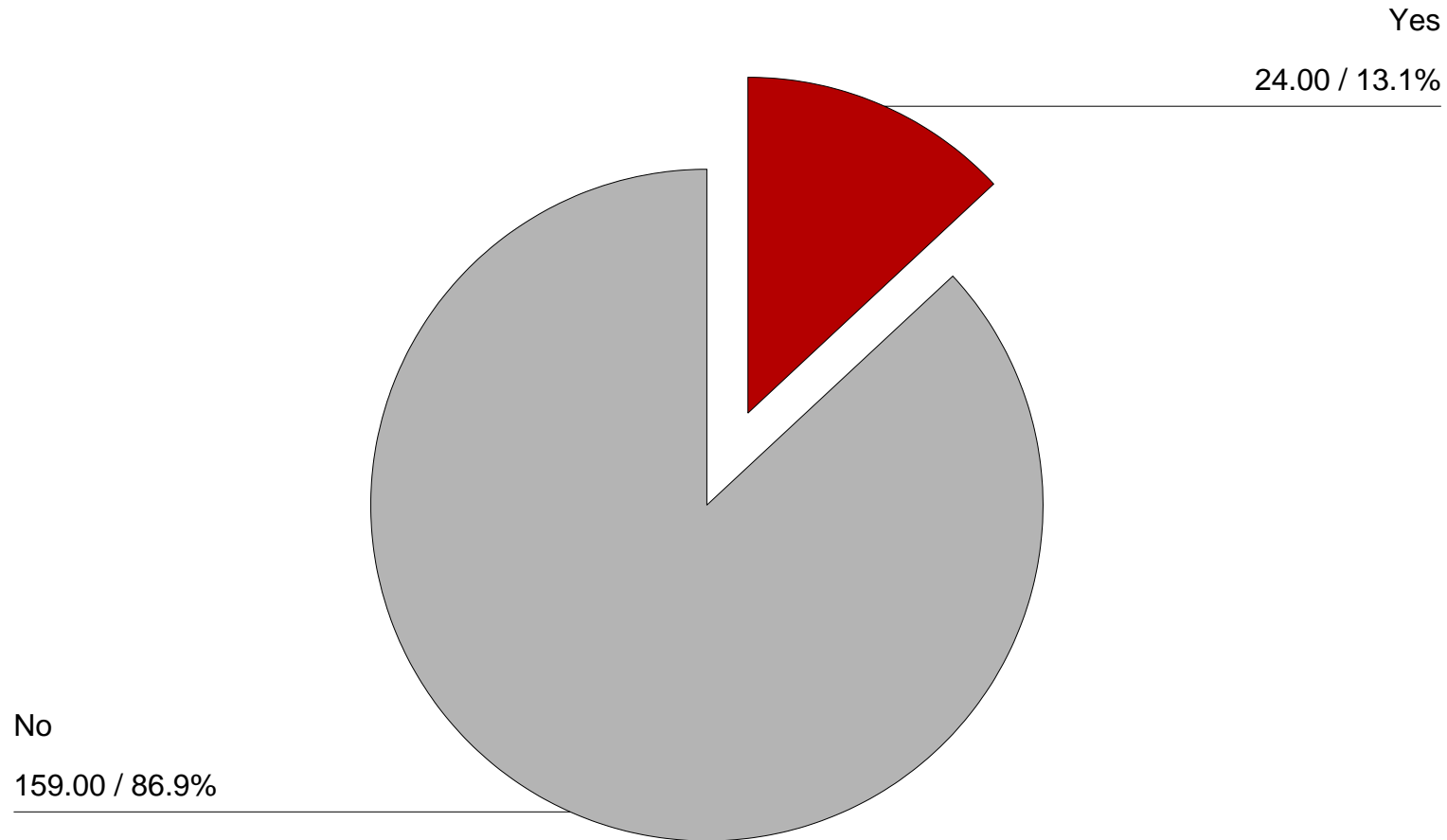

MID-ATLANTIC

Missions

Has your school sent mission team overseas?

ONLY schools who have sent a team - PERCENT

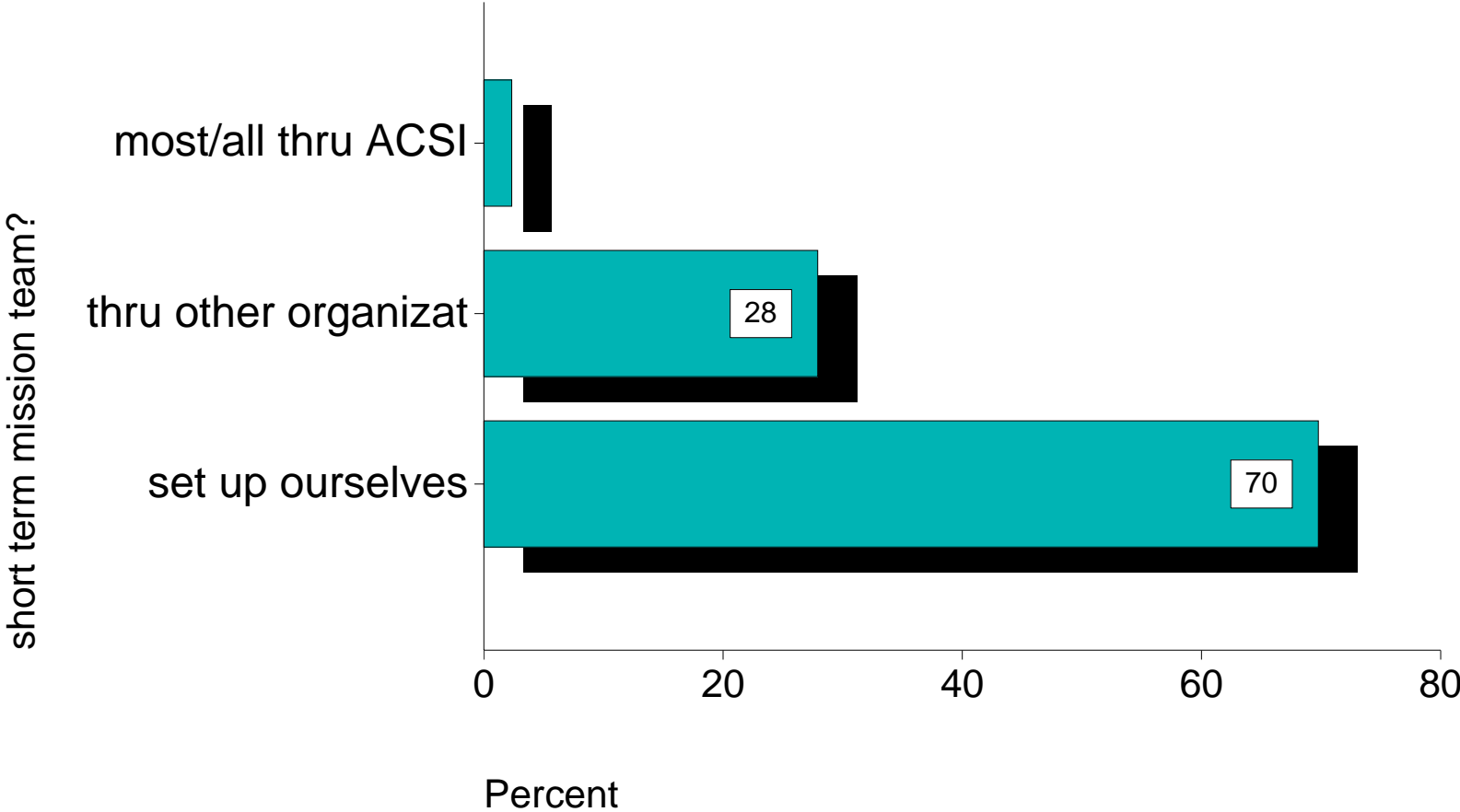

MID-ATLANTIC

Missions

Has your school sent mission teams overseas?

ONLY schools who have sent a team - COUNT

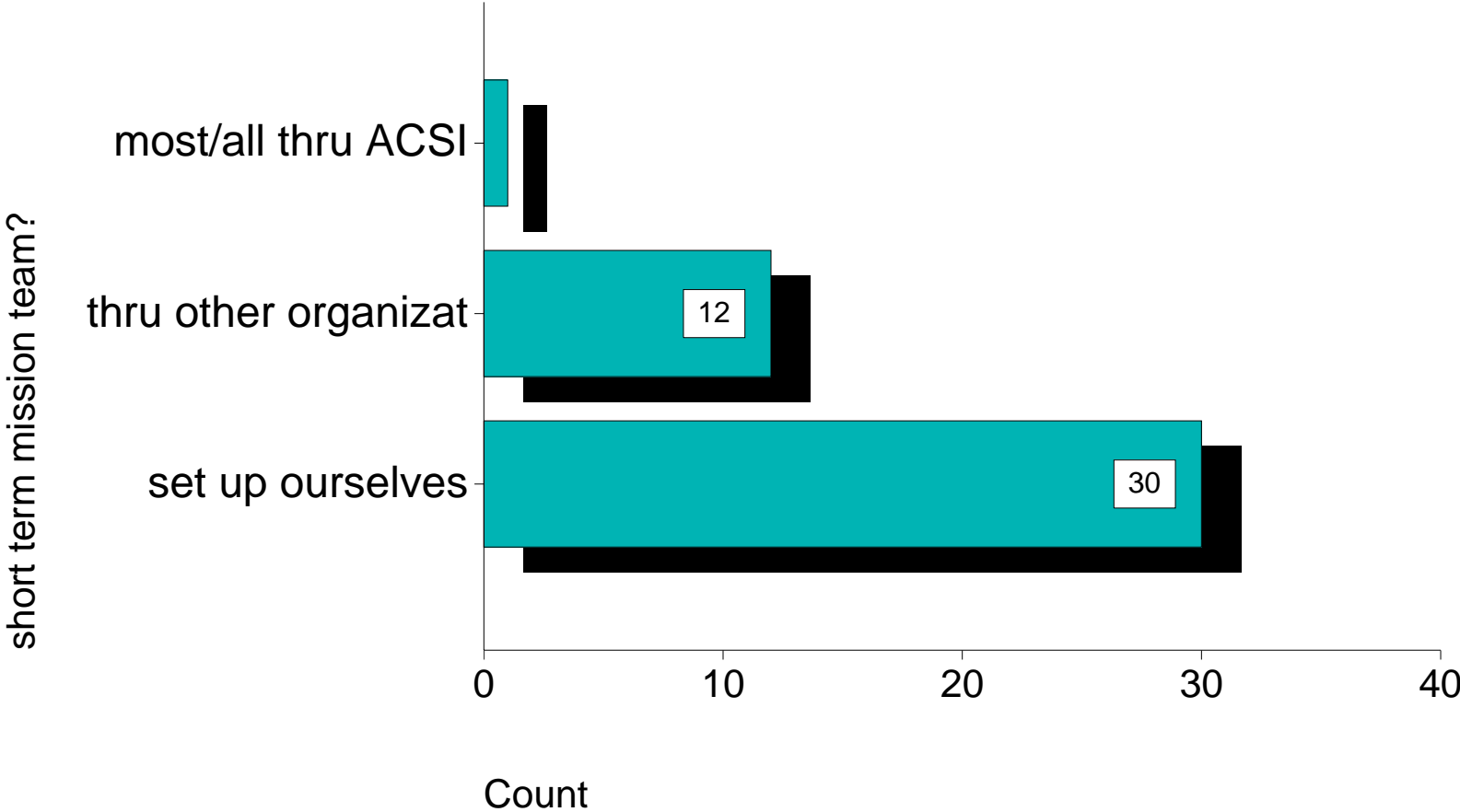

MID-ATLANTIC

Missions

If your school has sent mission teams overseas

How many teams have you sent?

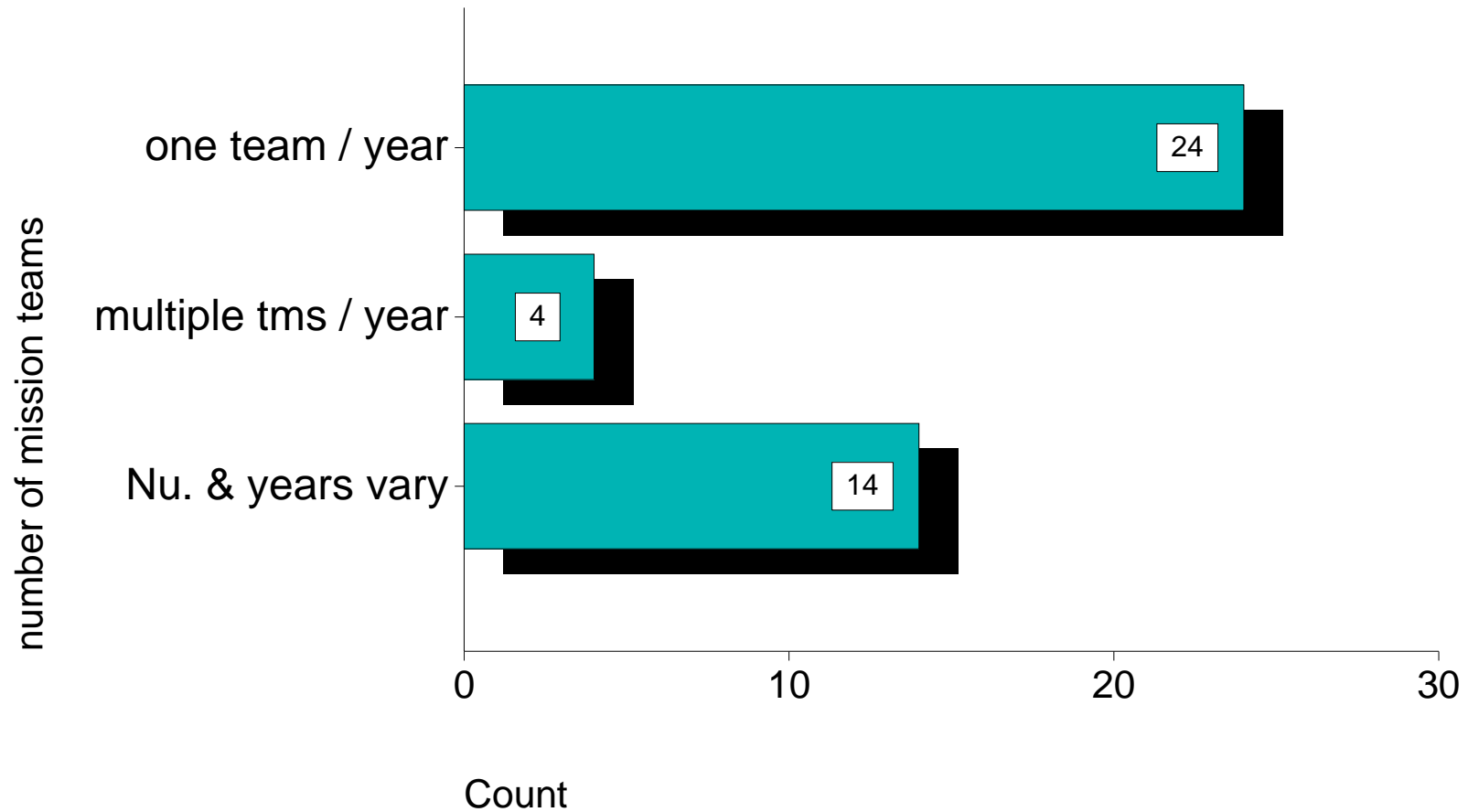

MID-ATLANTIC

Missions

Percentage of non-English speaking students in your school

COUNT ONLY of schools who have non-English speaking students

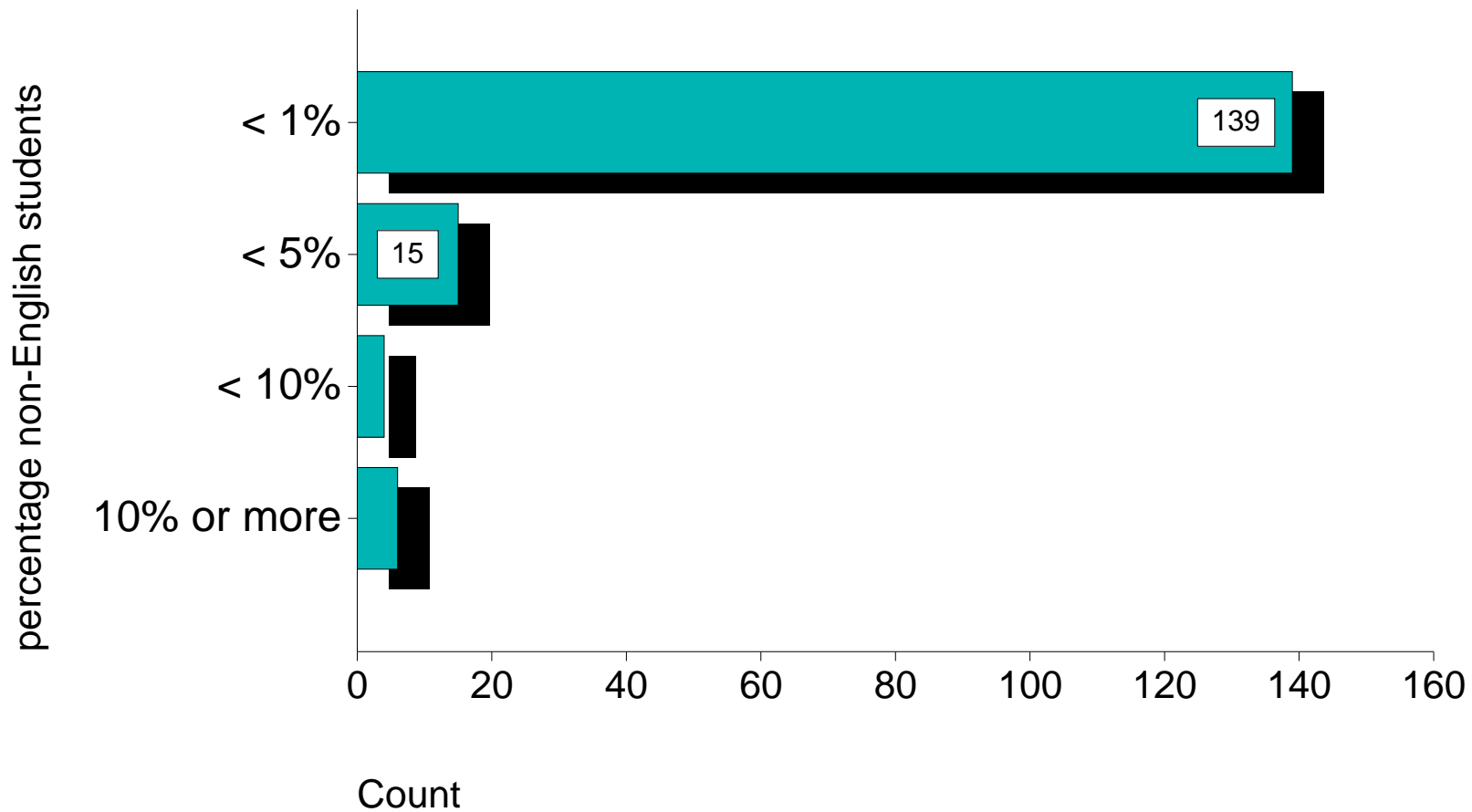

MID-ATLANTIC

ACSI Services

Rate the usefulness of various ACSI services to you

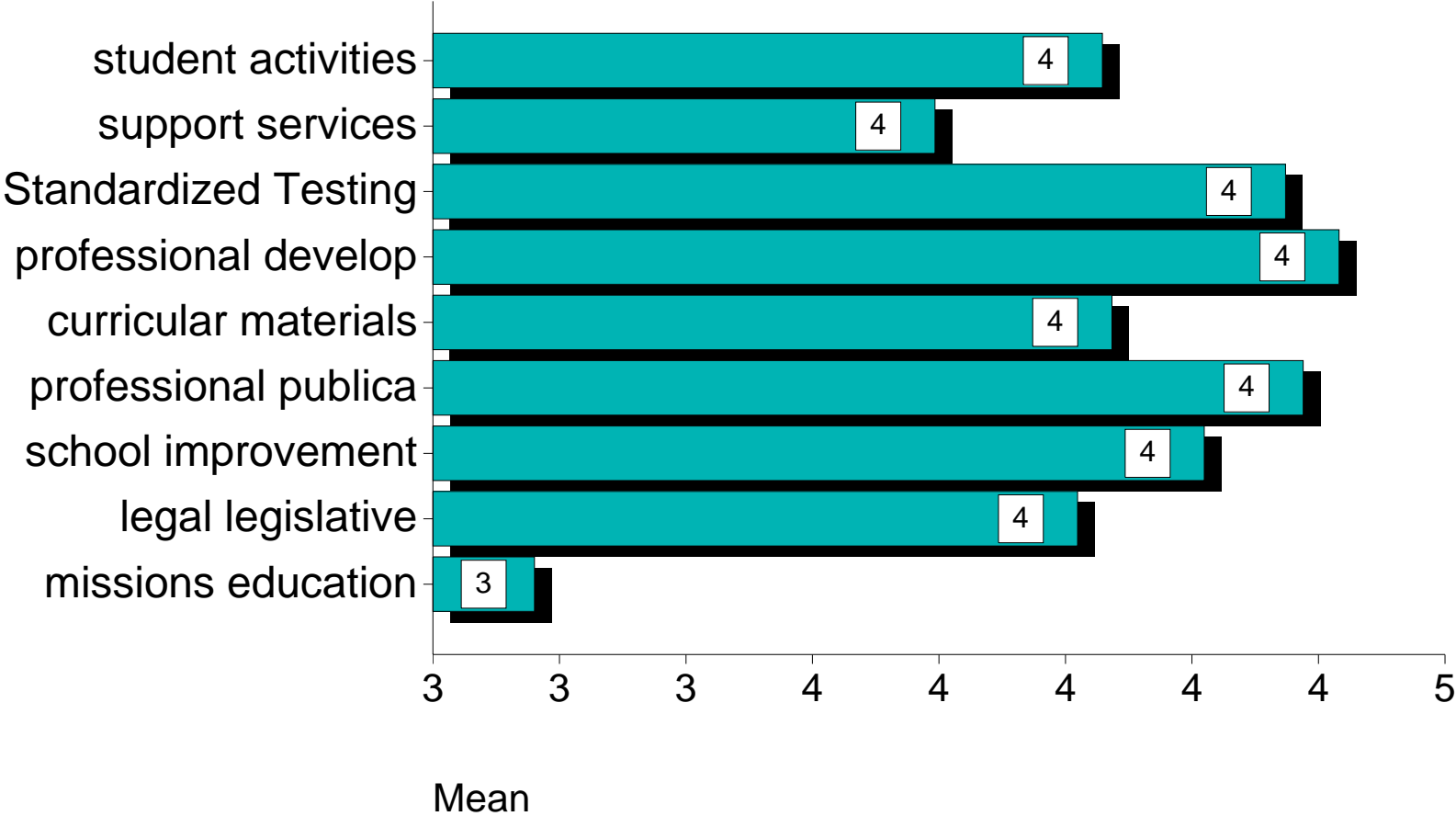

MID-ATLANTIC

ACSI Services

Rate the usefulness of ACSI's School Improvement

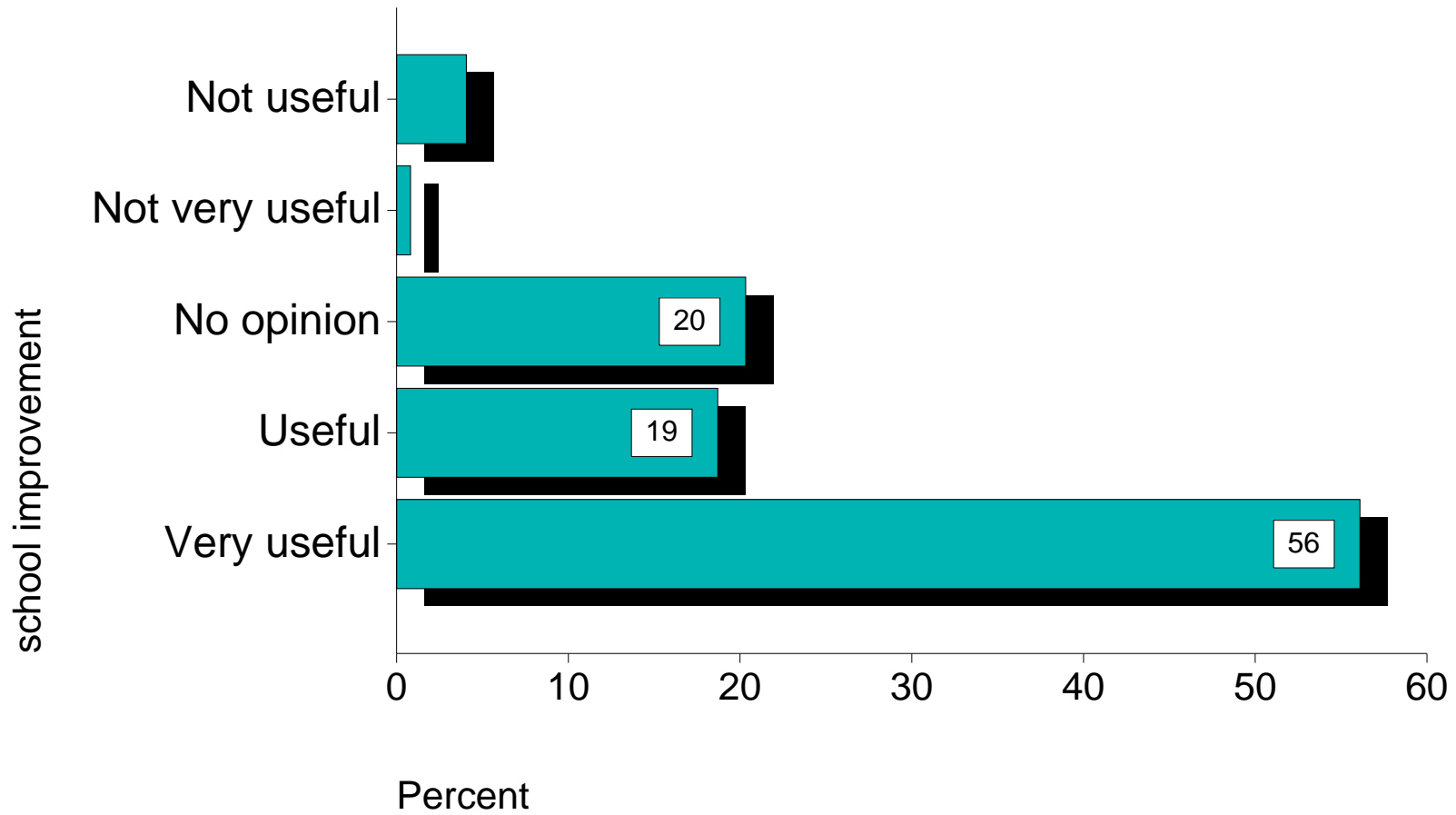

MID-ATLANTIC

ACSI Services

Rate the usefulness of ACSI's Professional Publications

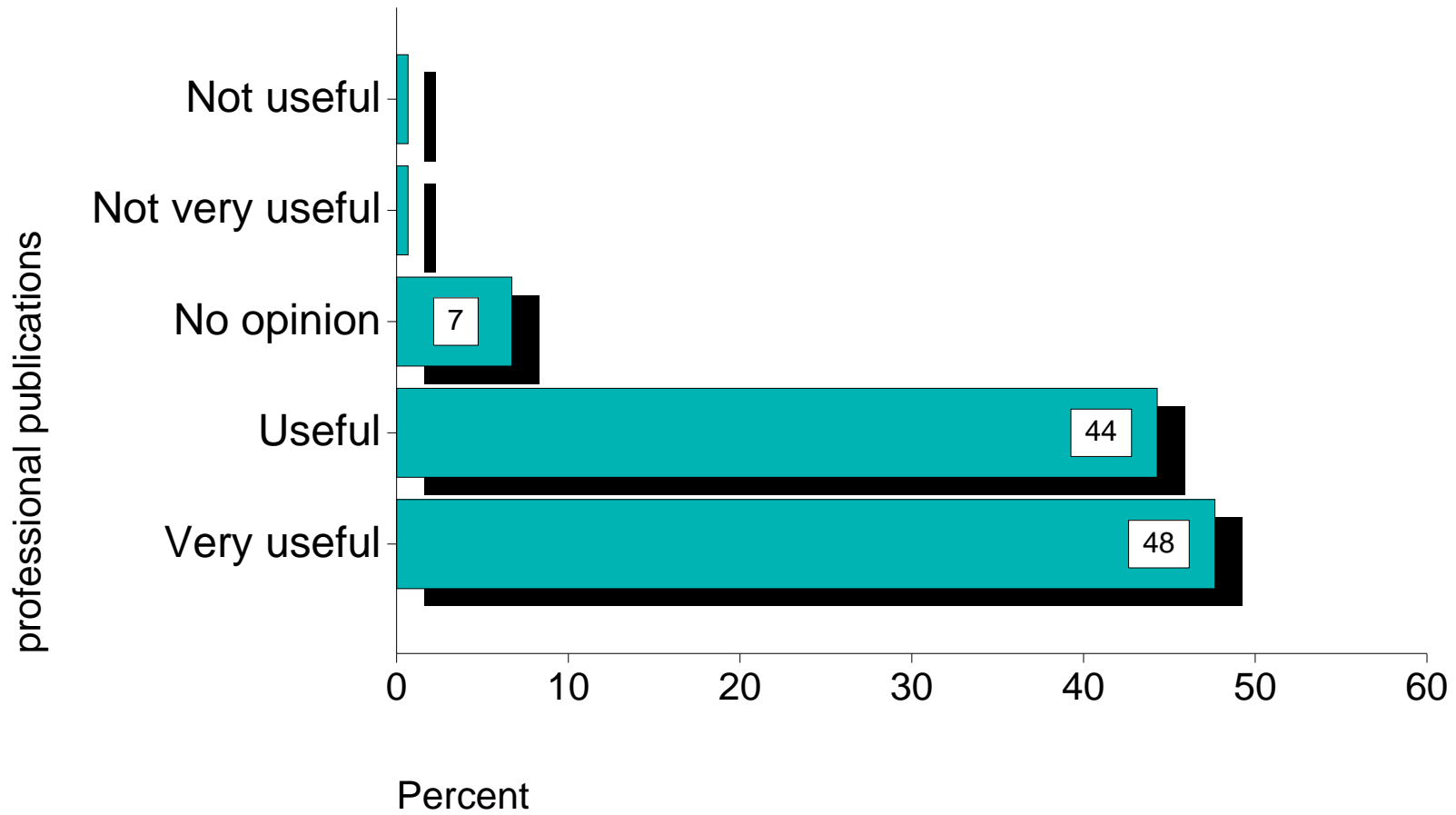

MID-ATLANTIC

ACSI Services

Rate the usefulness of ACSI's Curricular Materials & Products

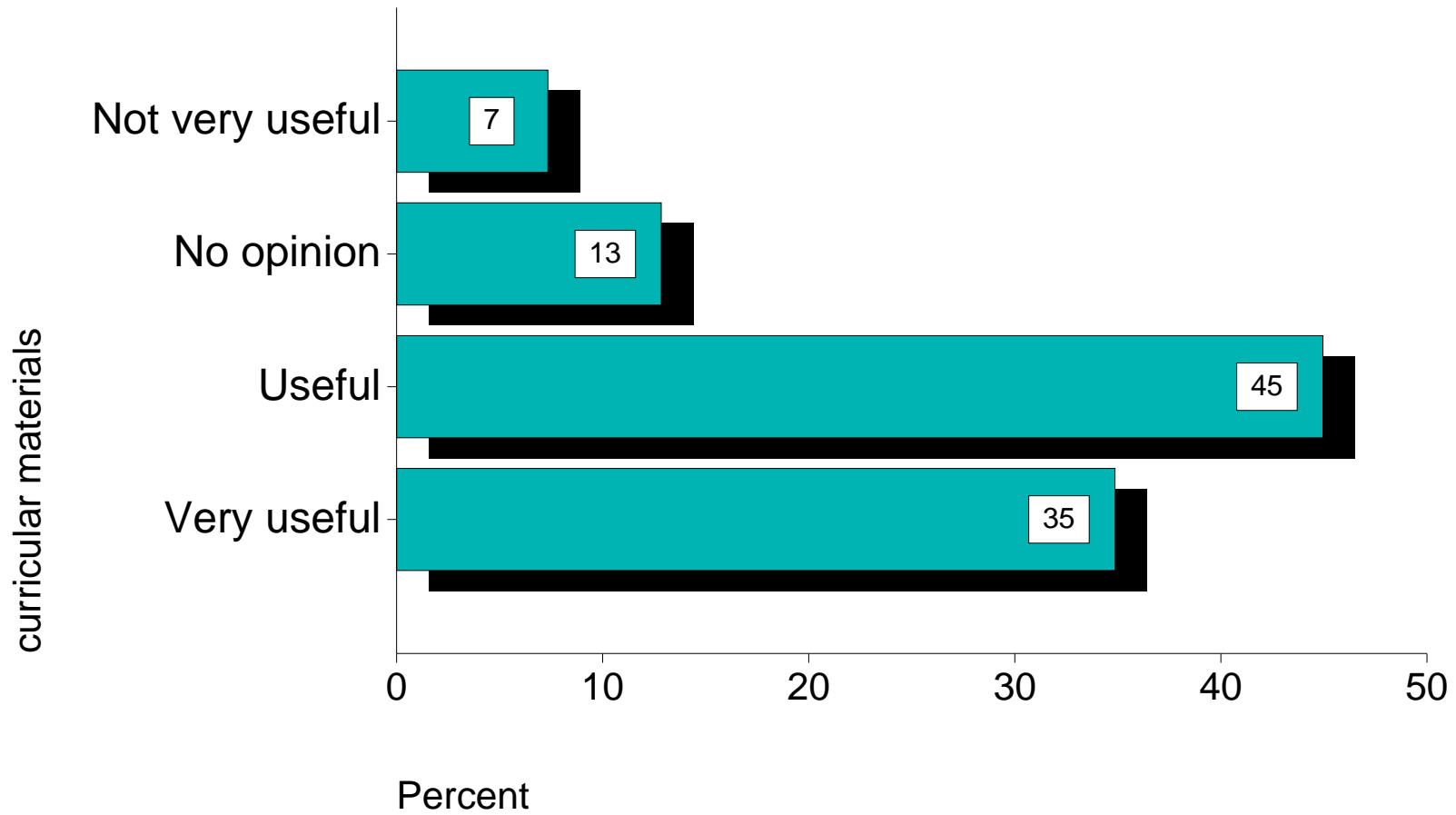

MID-ATLANTIC

ACSI Services

Rate the usefulness of ACSI's Legal Legislative Services

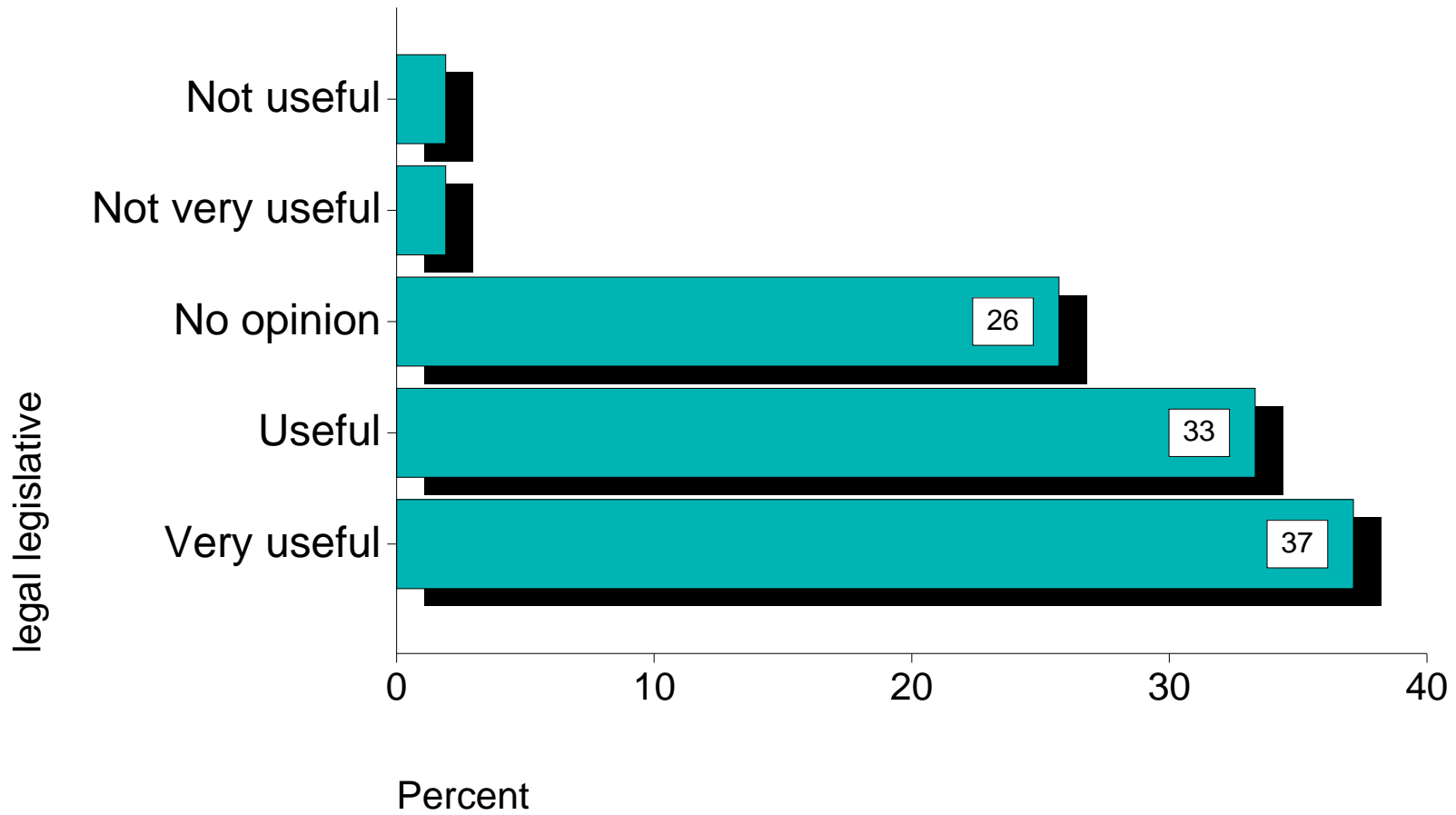

MID-ATLANTIC

ACSI Services

Rate the usefulness of ACSI's Professional Development

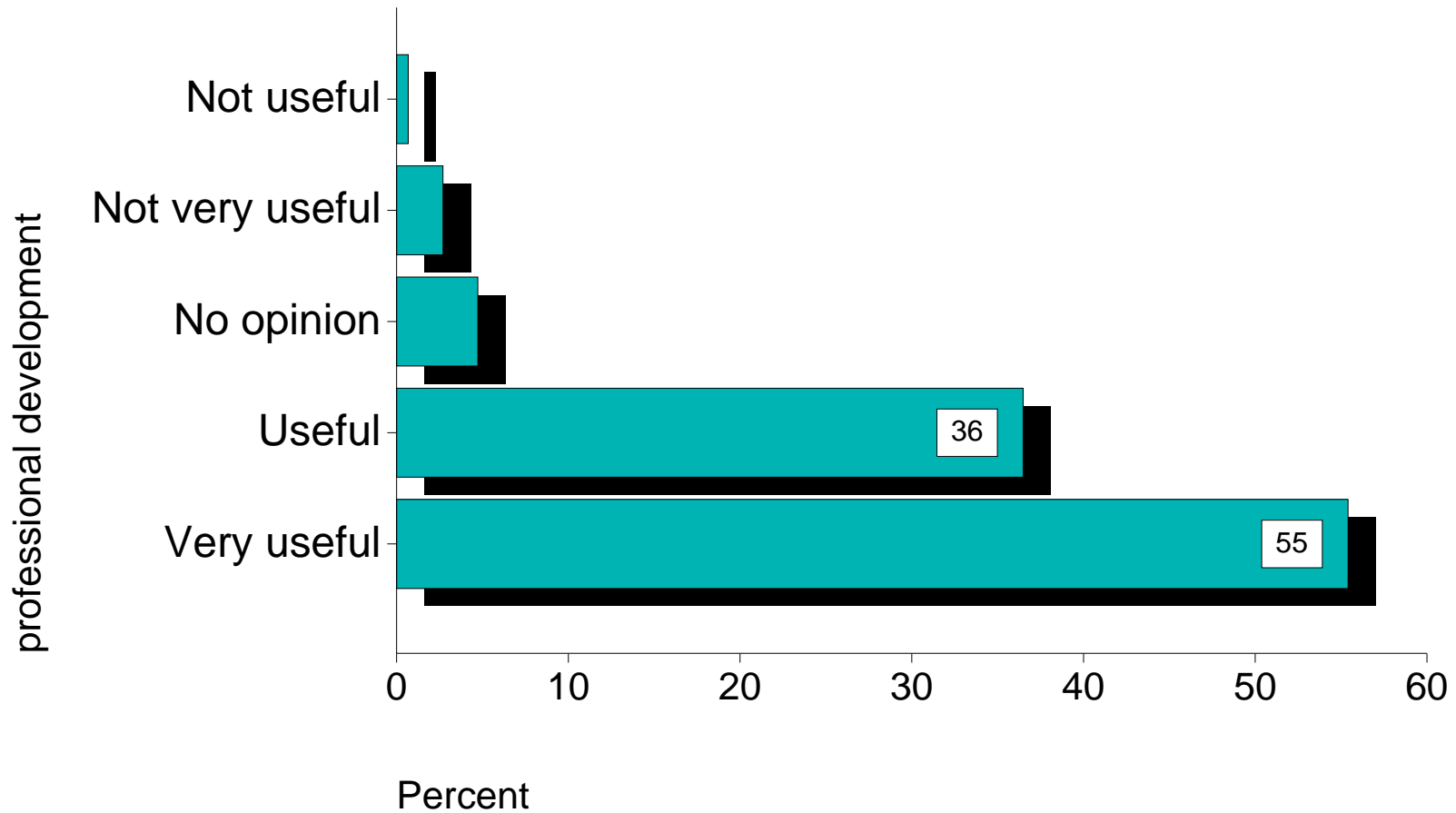

MID-ATLANTIC

ACSI Services

Rate the usefulness of ACSI's Support Services

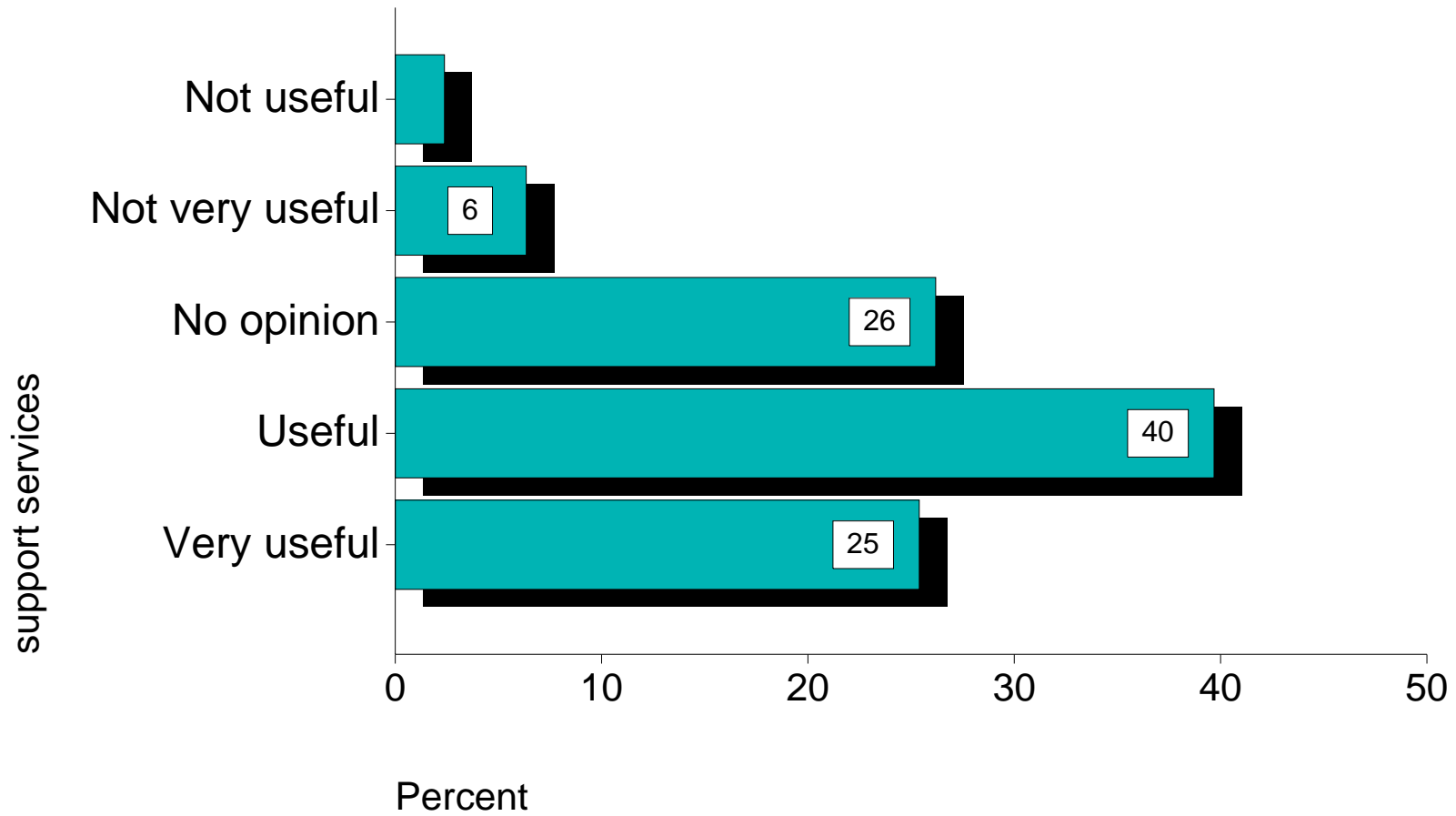

MID-ATLANTIC

ACSI Services

Rate the usefulness of ACSI's Standardized Testing Services

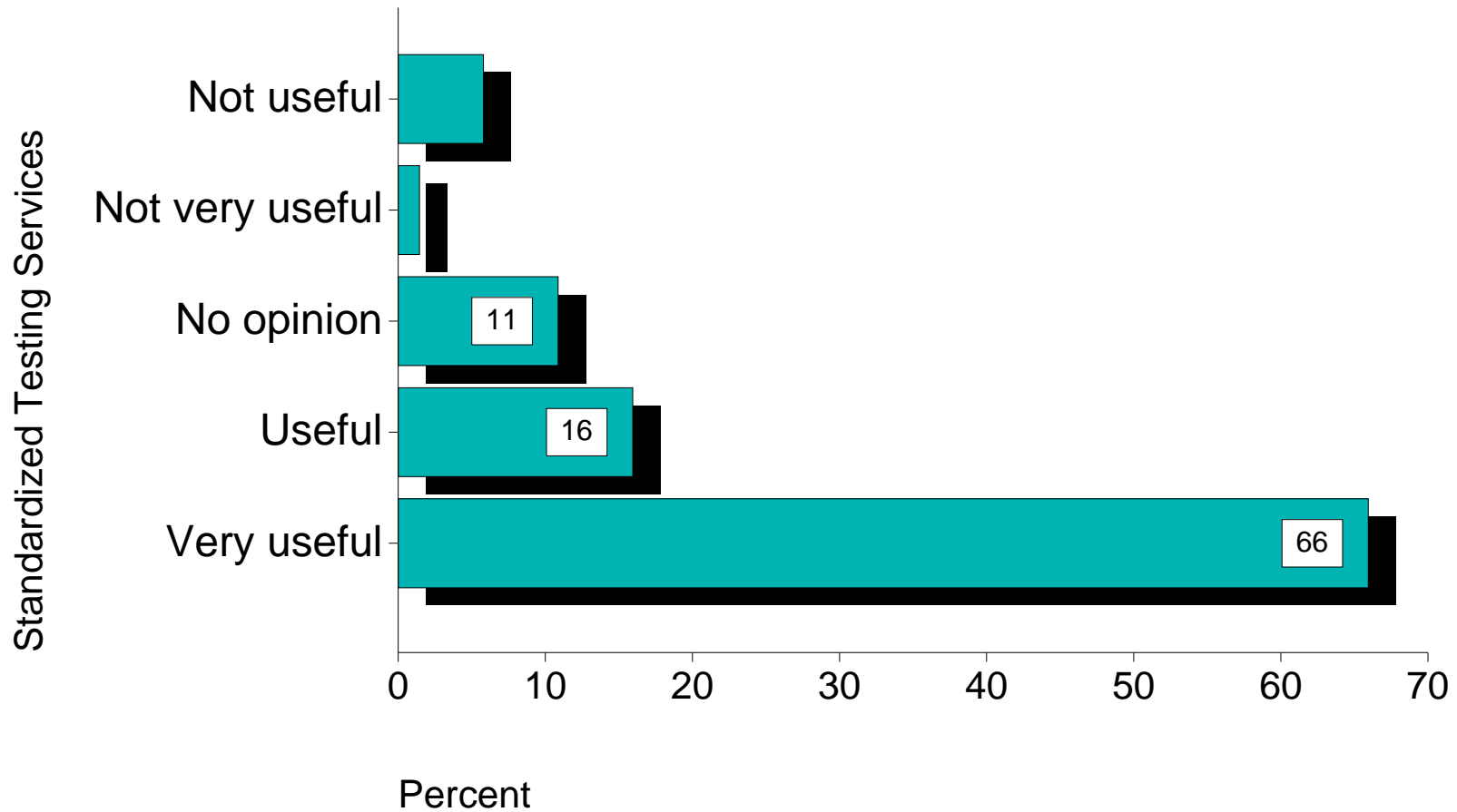

MID-ATLANTIC

ACSI Services

Rate the usefulness of ACSI's Student Activities

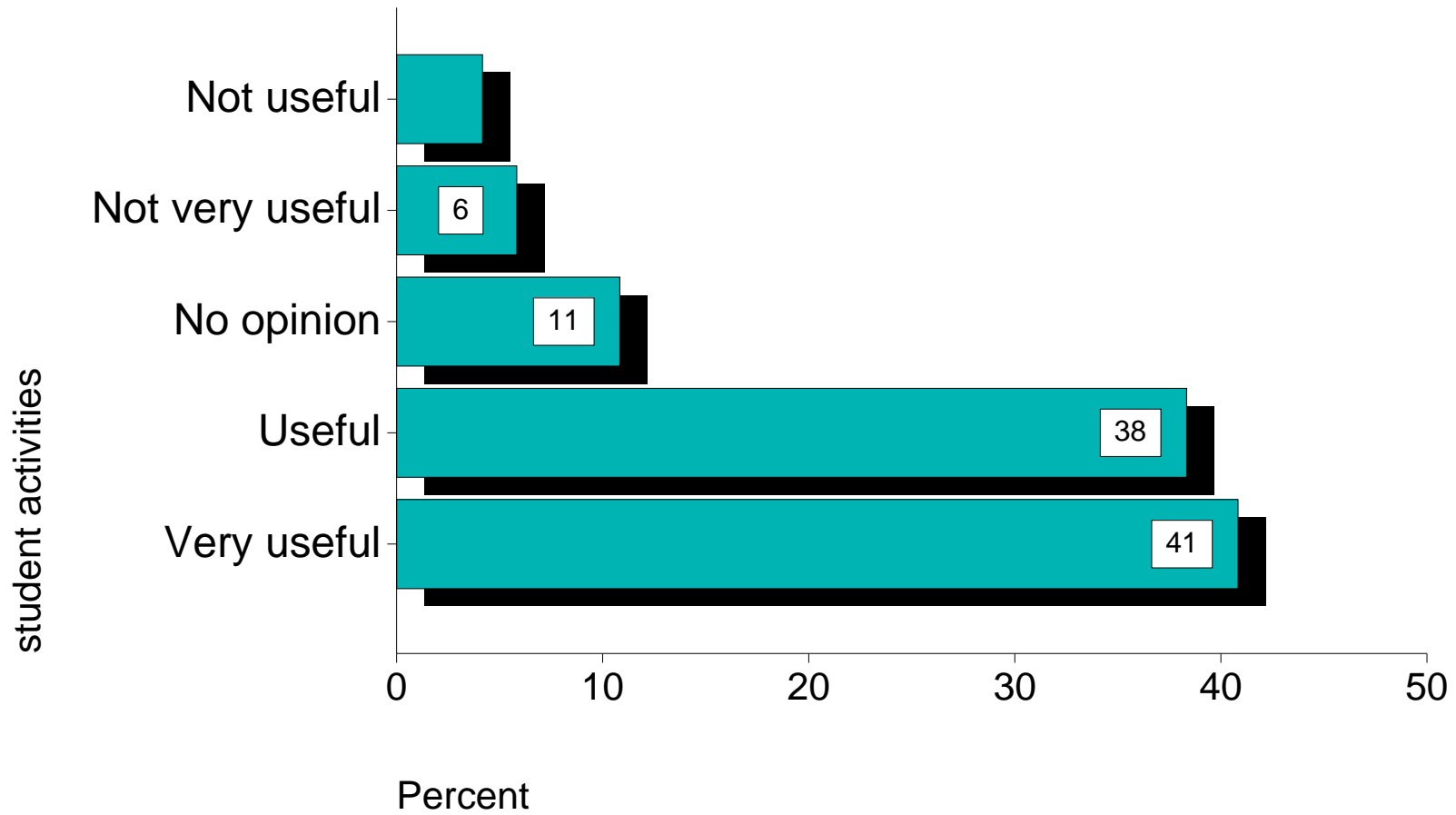

MID-ATLANTIC

ACSI Services

Rate the usefulness of ACSI's Missions Education

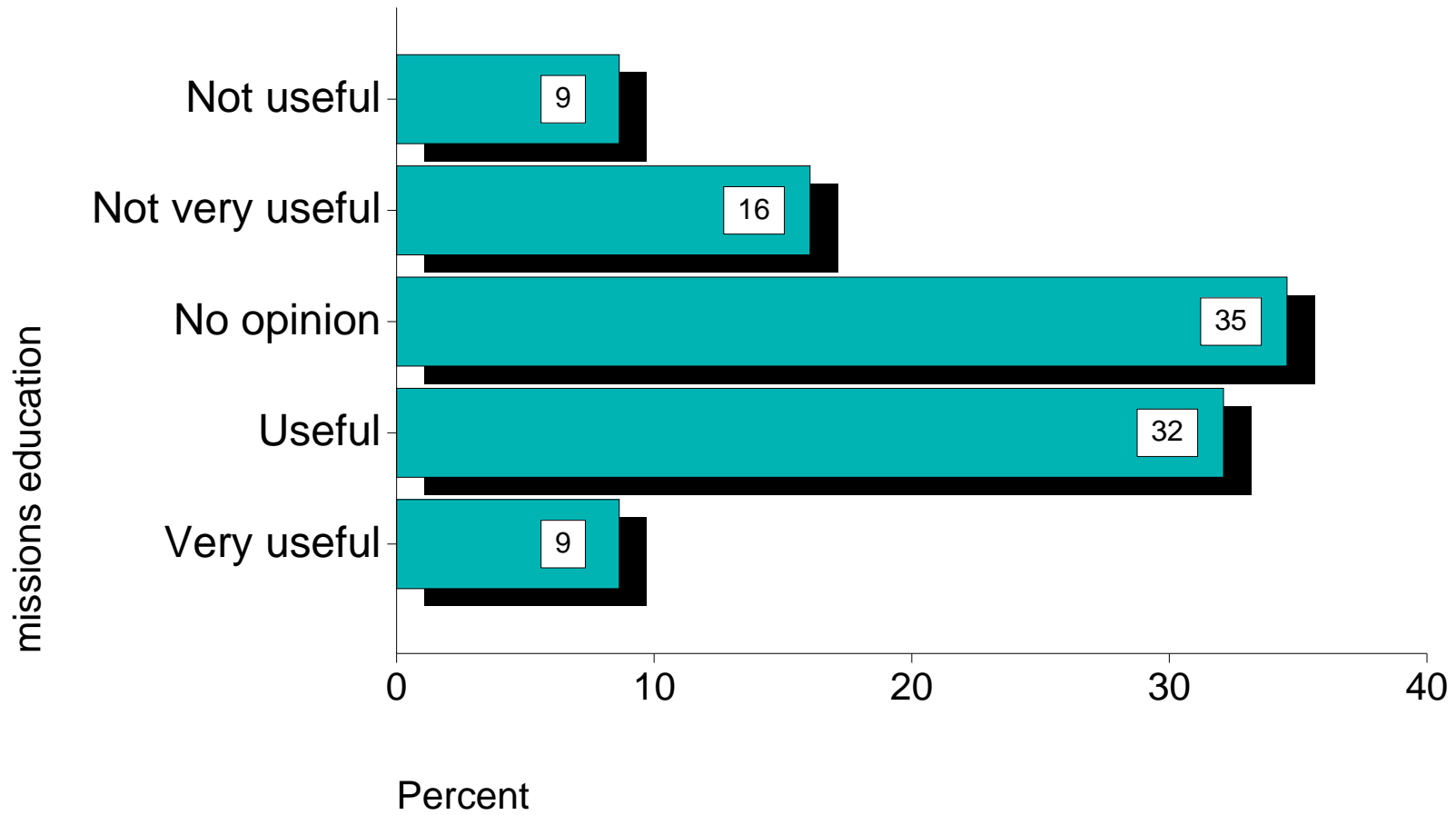

MID-ATLANTIC