

School Information

By tuition increases of < or > 5%

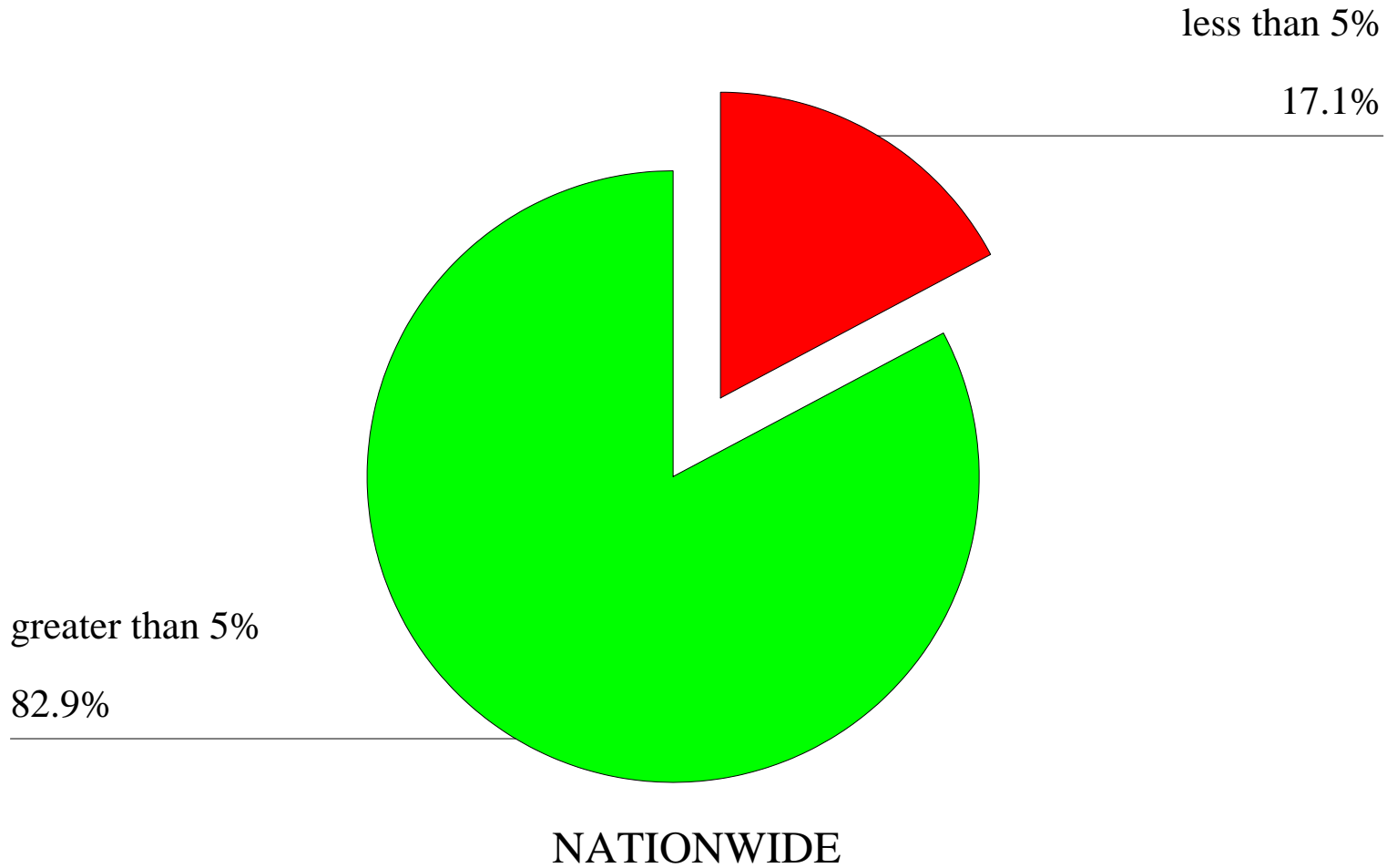

By tuition increases of < or > 5% - SCHOOL INFORMATION

Did you complete this survey last year?

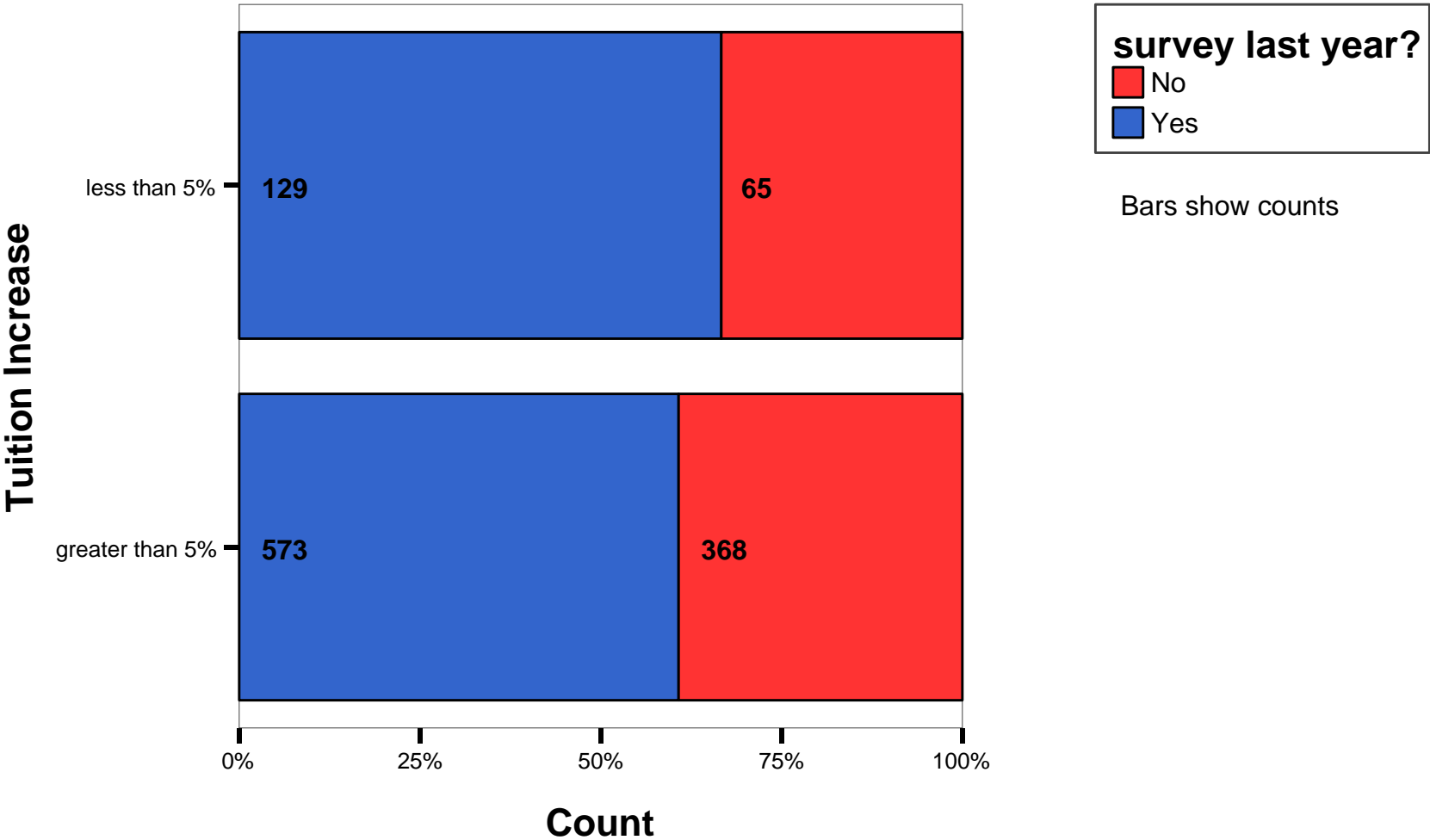

By tuition increases of < or > 5% - SCHOOL INFORMATION

Is your school accredited?

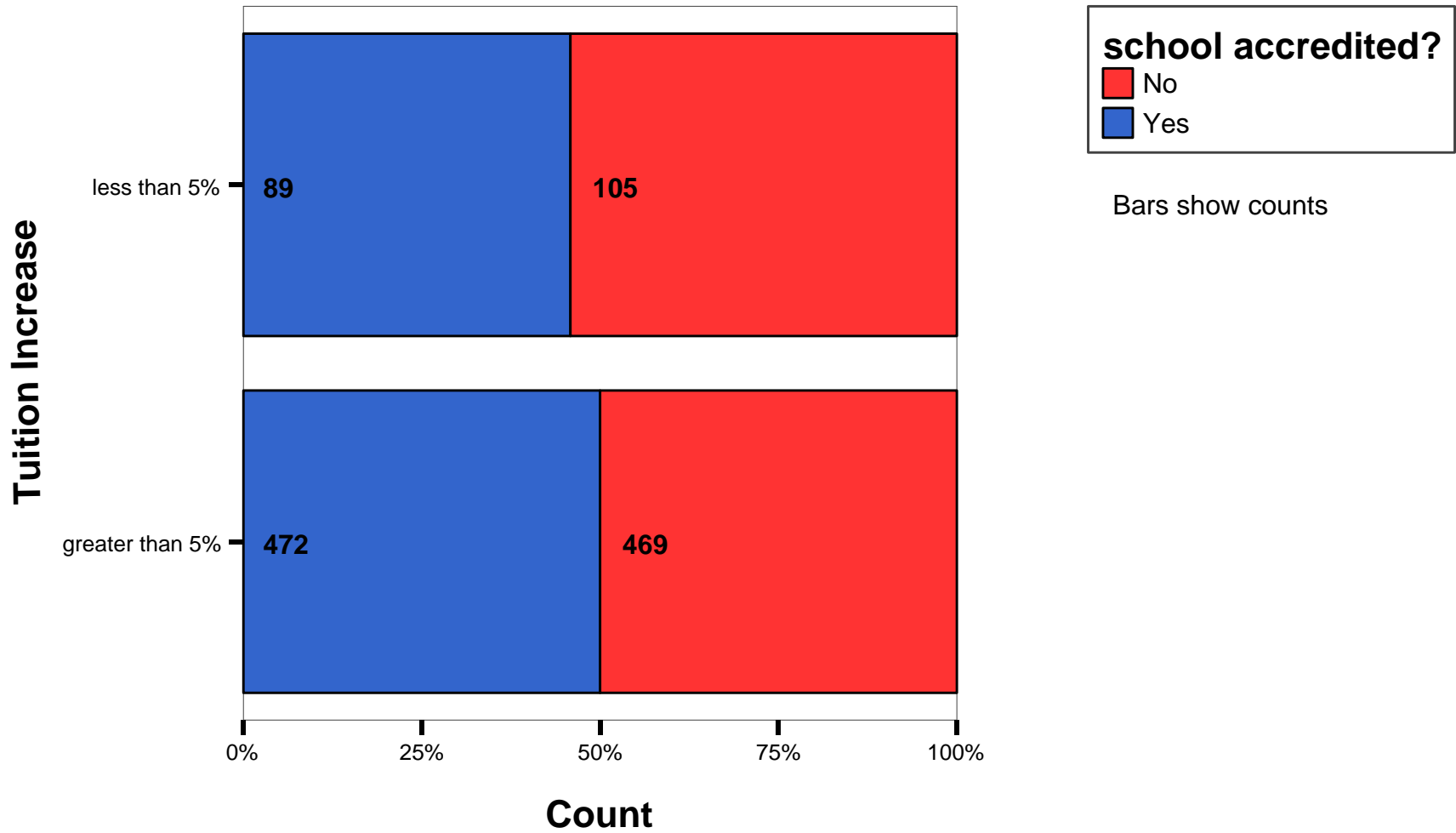

By tuition increases of < or > 5%

SCHOOL INFORMATION

Number of schools with ACSI or state accreditation

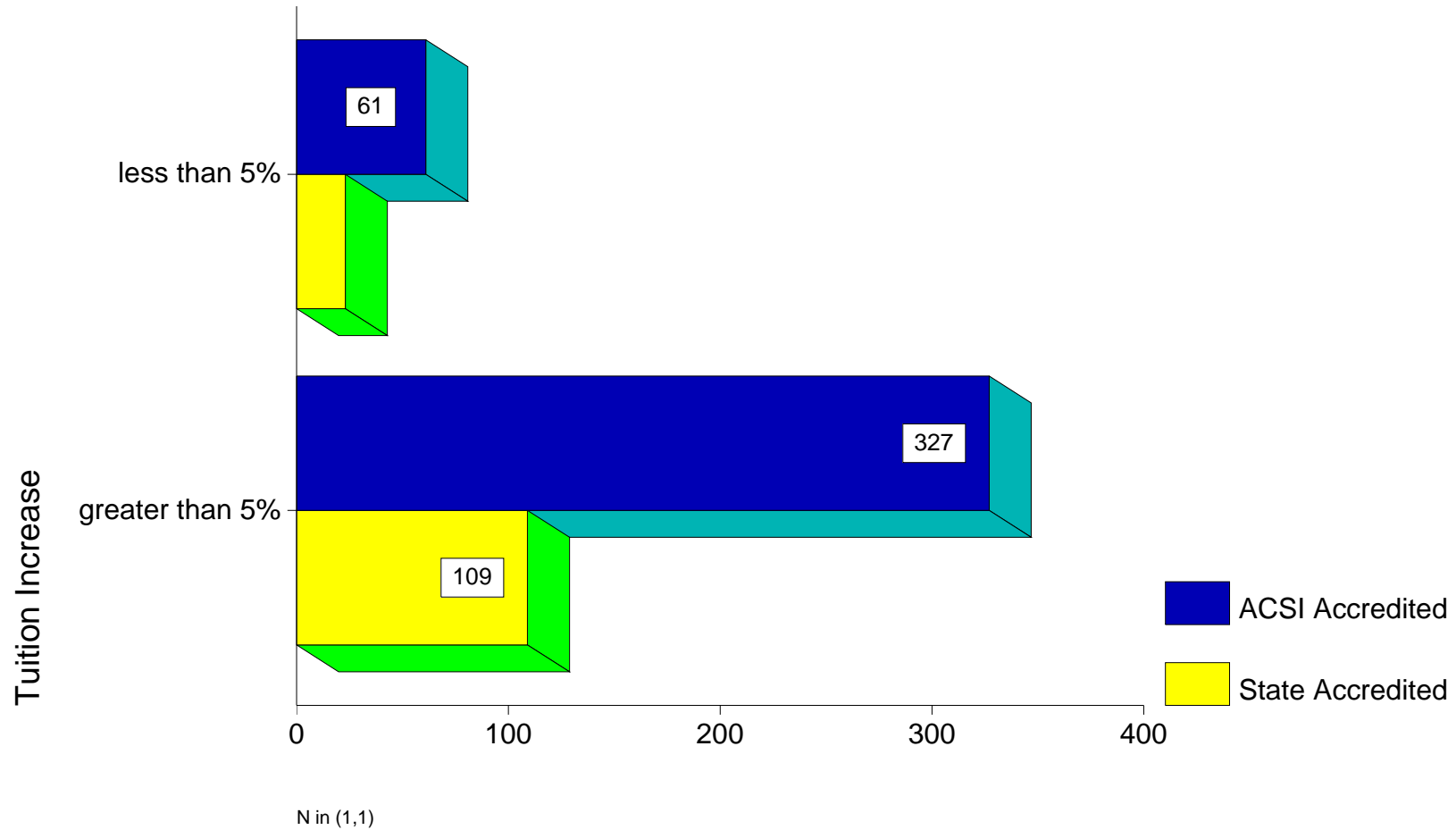

ACSI 3-a Break Out

By tuition increases of < or > 5%

SCHOOL INFORMATION

Number of schools with Regional or Other accreditation

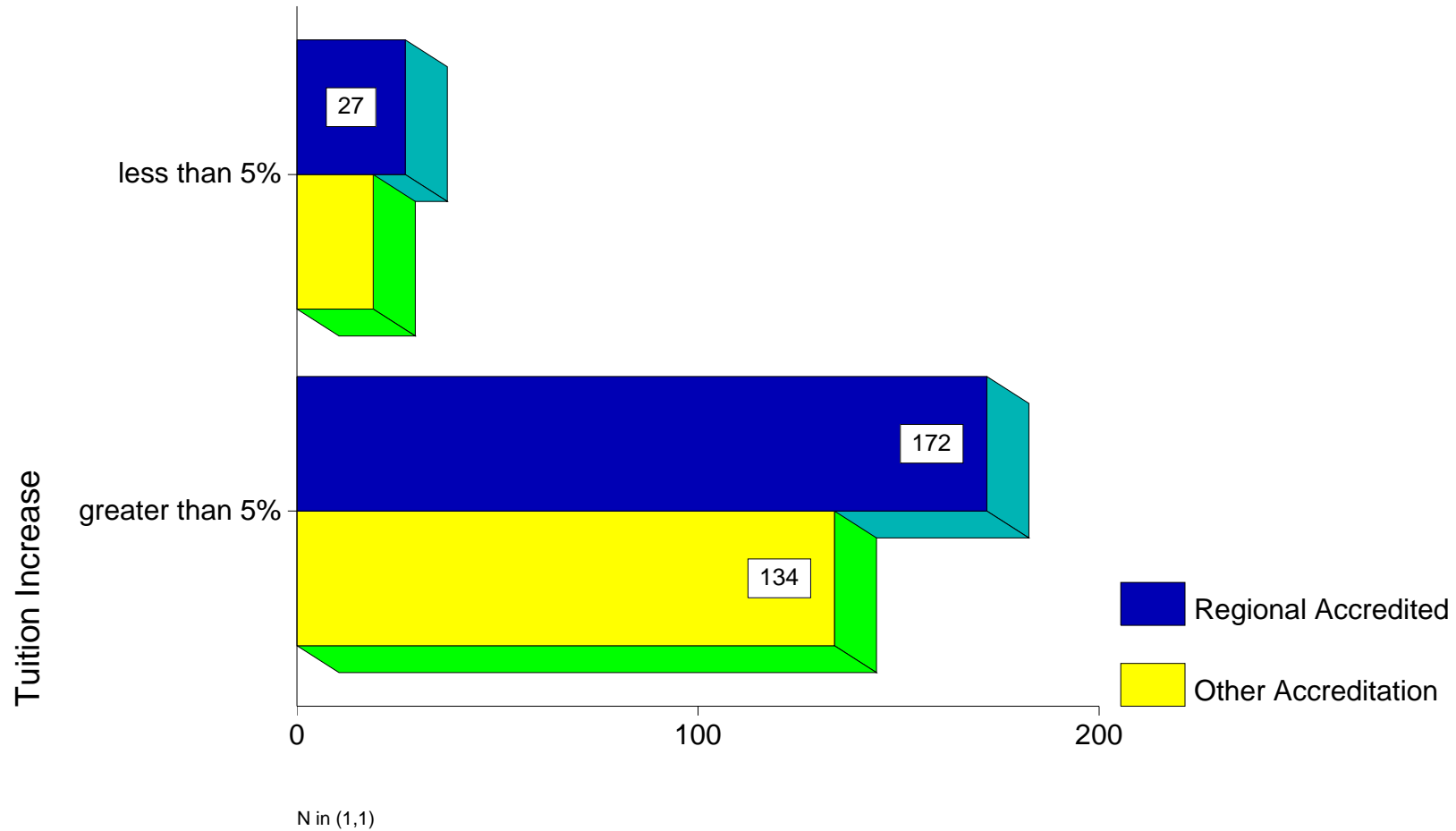

By tuition increases of < or > 5% - SCHOOL INFORMATION

Is your school independent or church-sponsored?

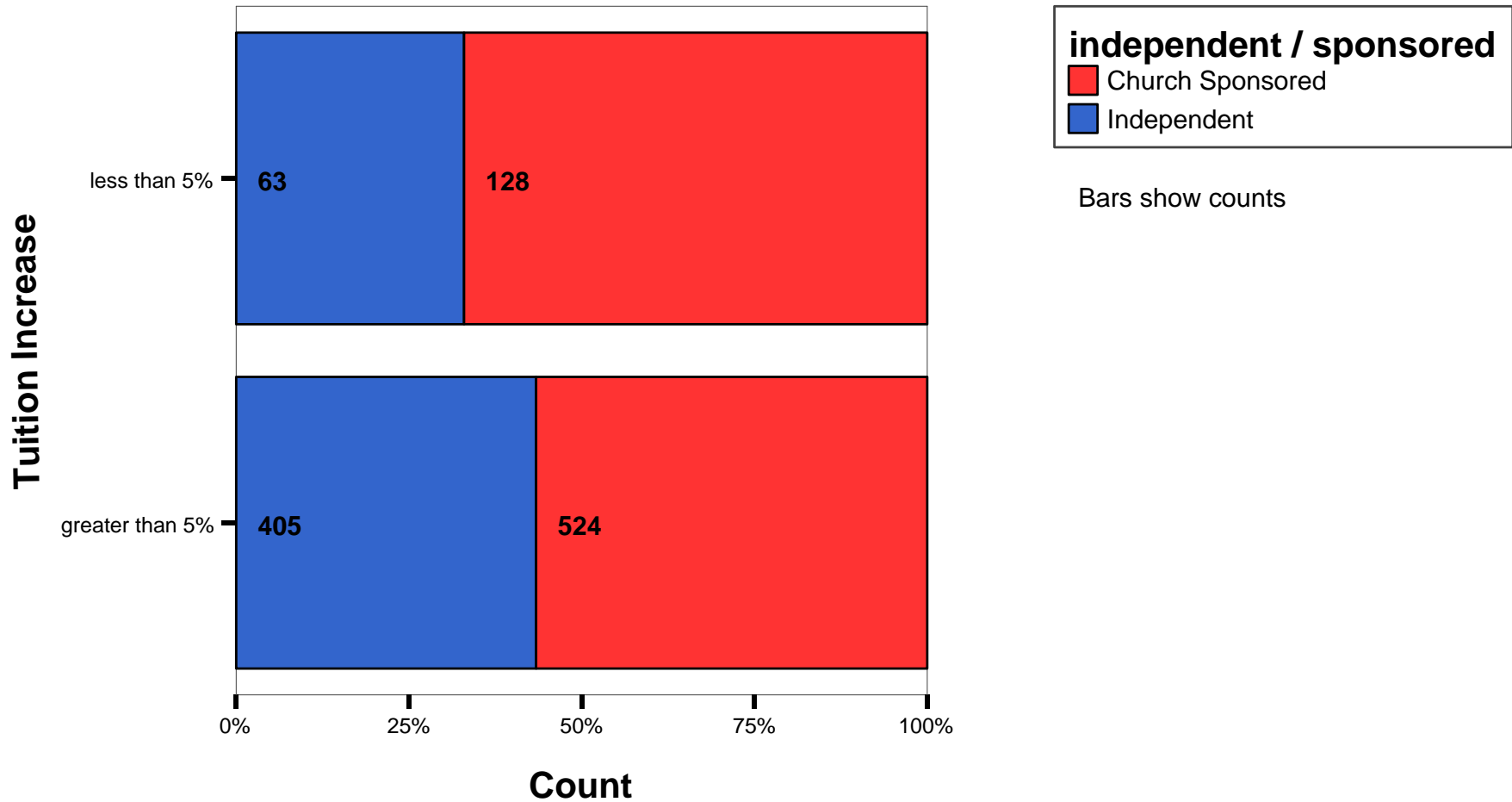

By tuition increases of < or > 5%

SCHOOL INFORMATION

Number of years schools have been in existence

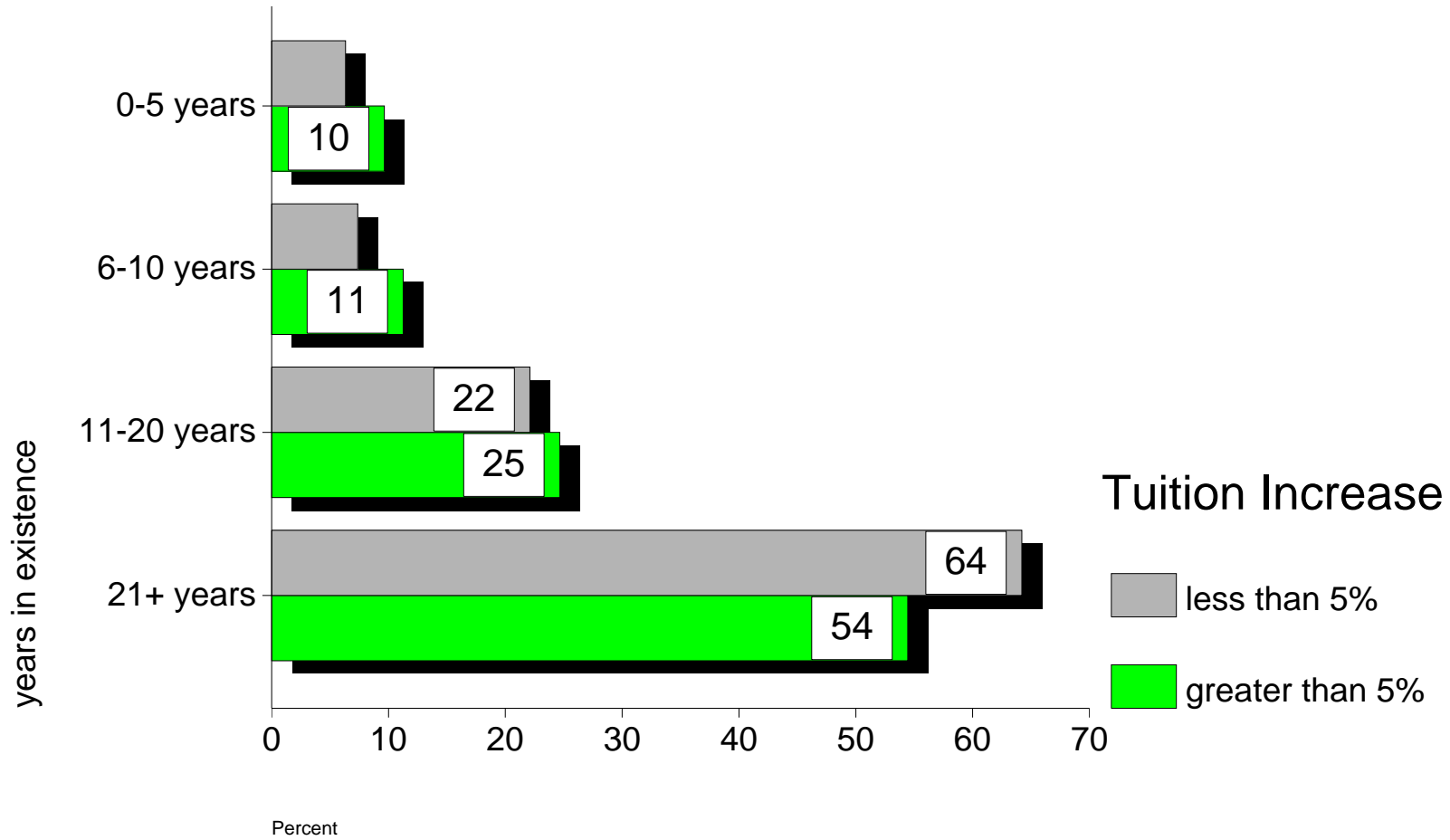

By tuition increases of < or > 5% - SCHOOL INFORMATION

Do you have a pre-school or a K-4?

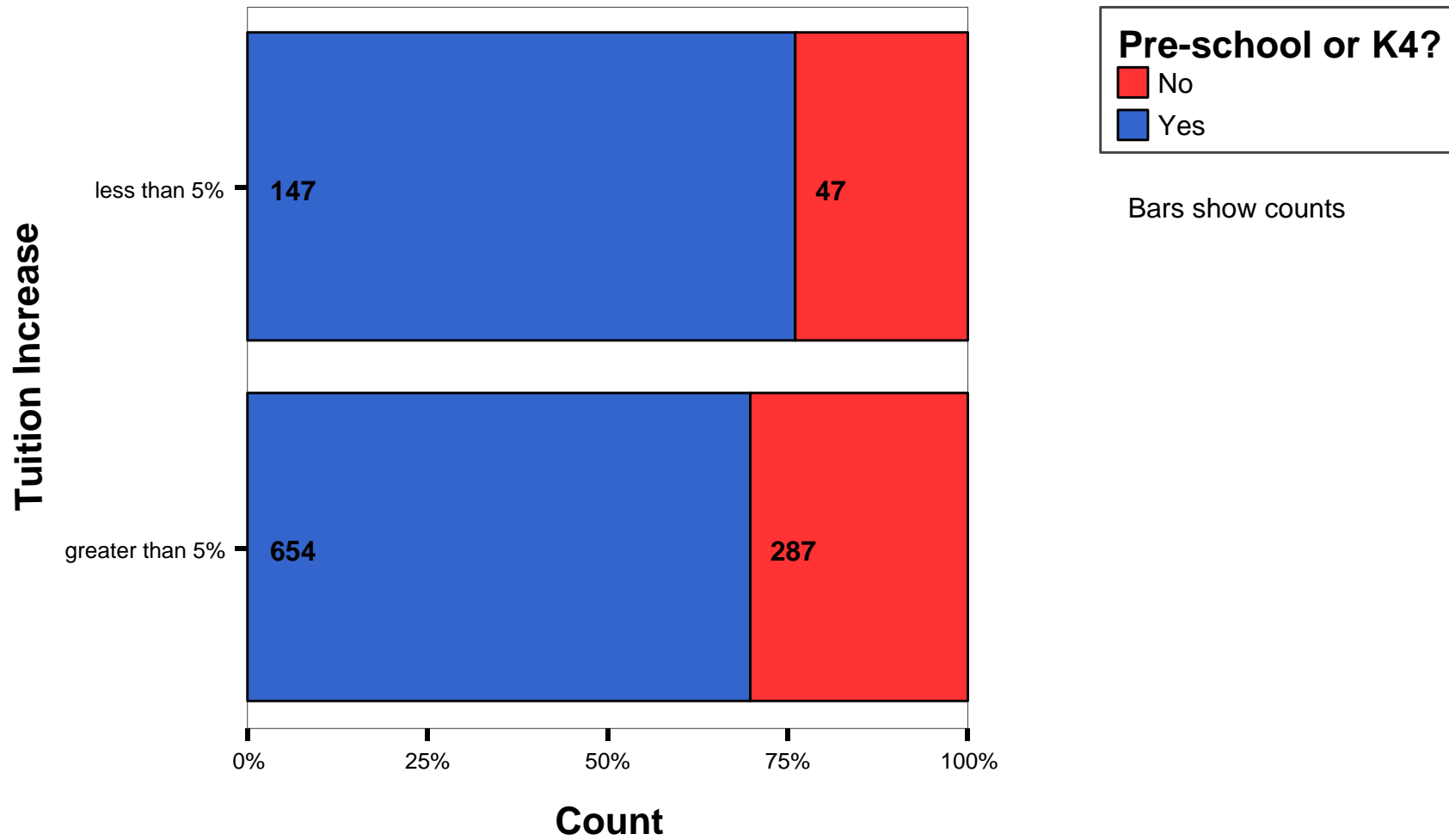

SCHOOL INFORMATION - Only schools with a pre-school

Type of pre-school - just pre-school

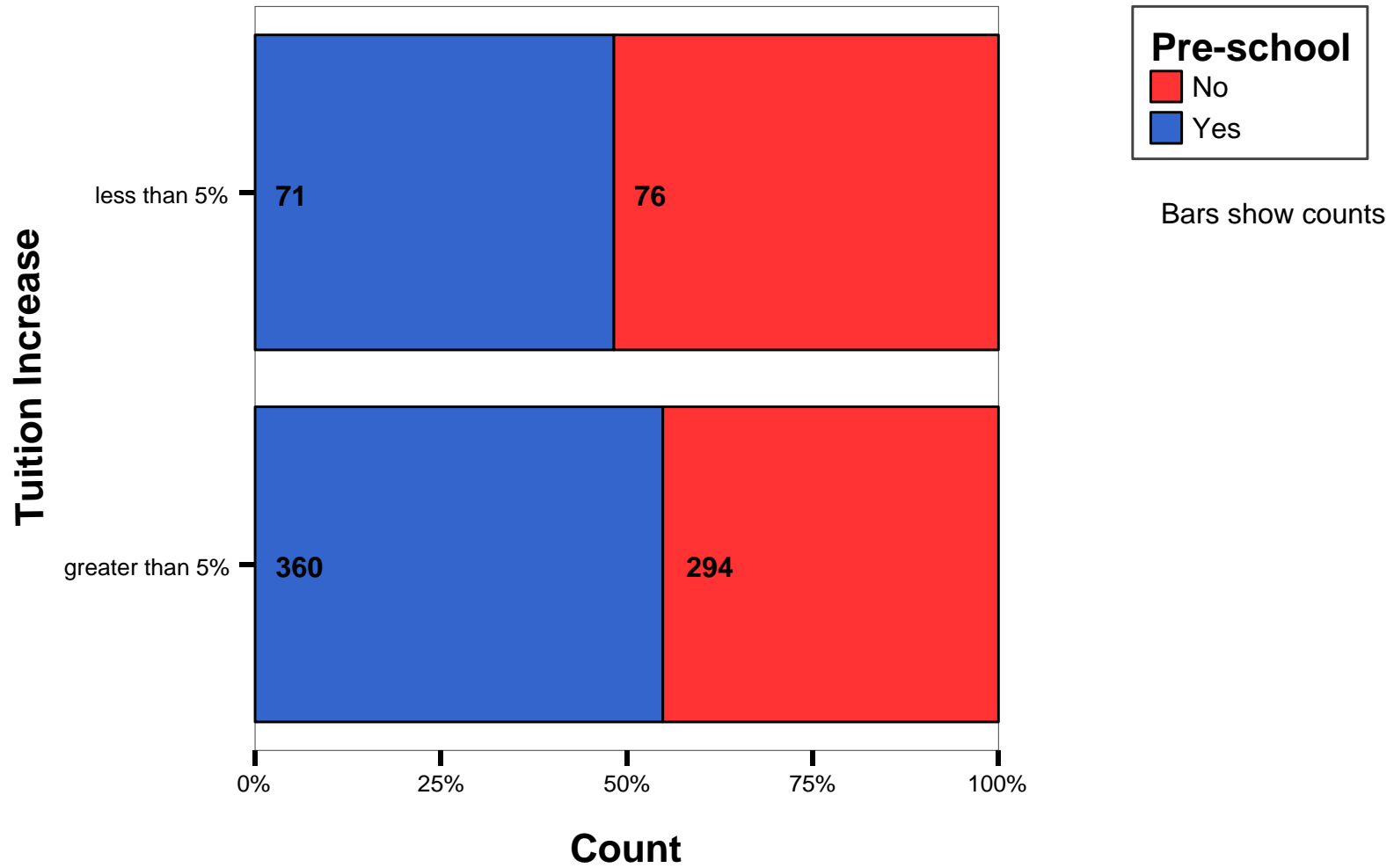

SCHOOL INFORMATION - Only schools with a pre-school

Type of pre-school - PS with K4

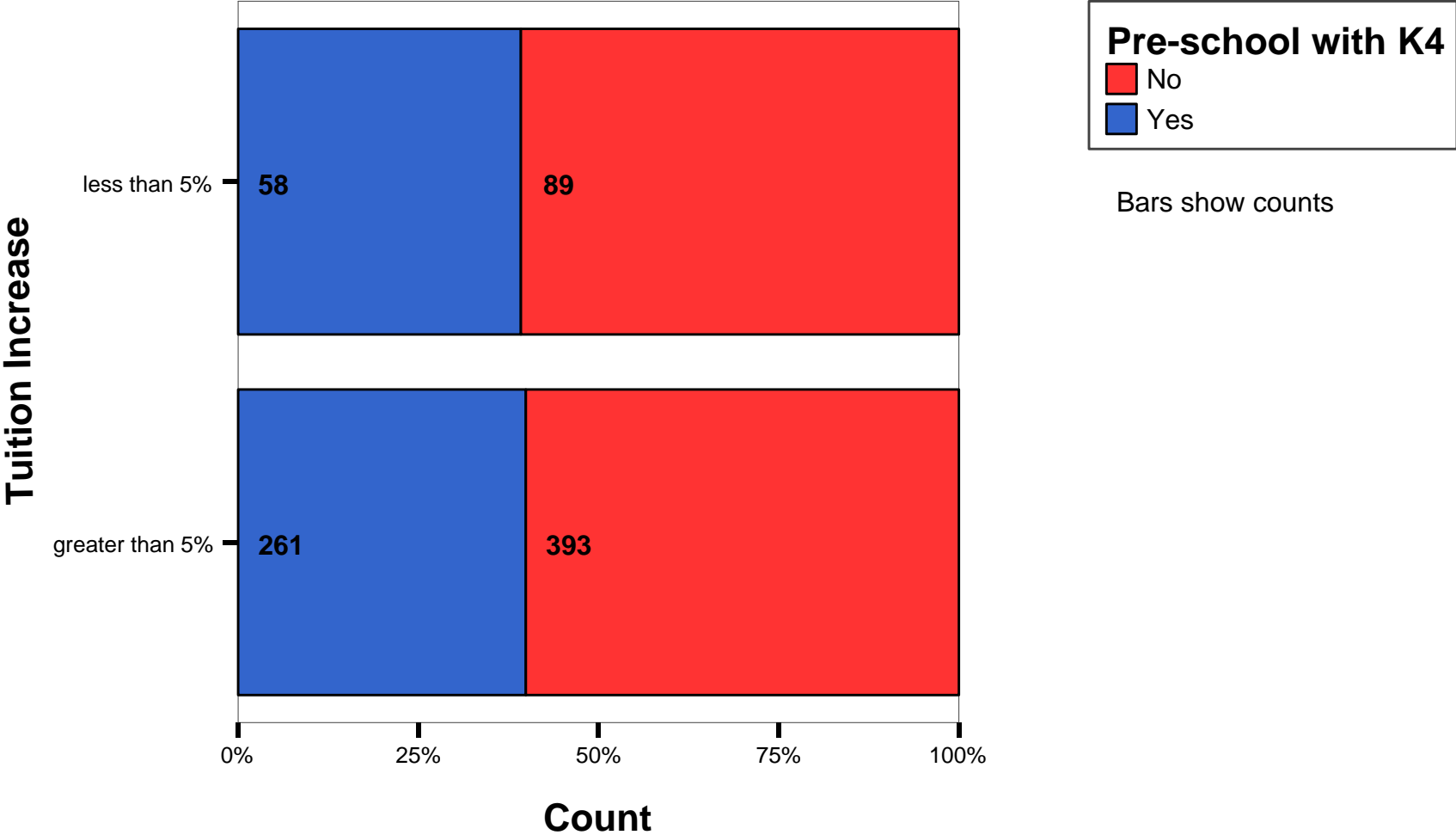

SCHOOL INFORMATION - Only schools with a pre-school

Type of pre-school - Elementary with K4

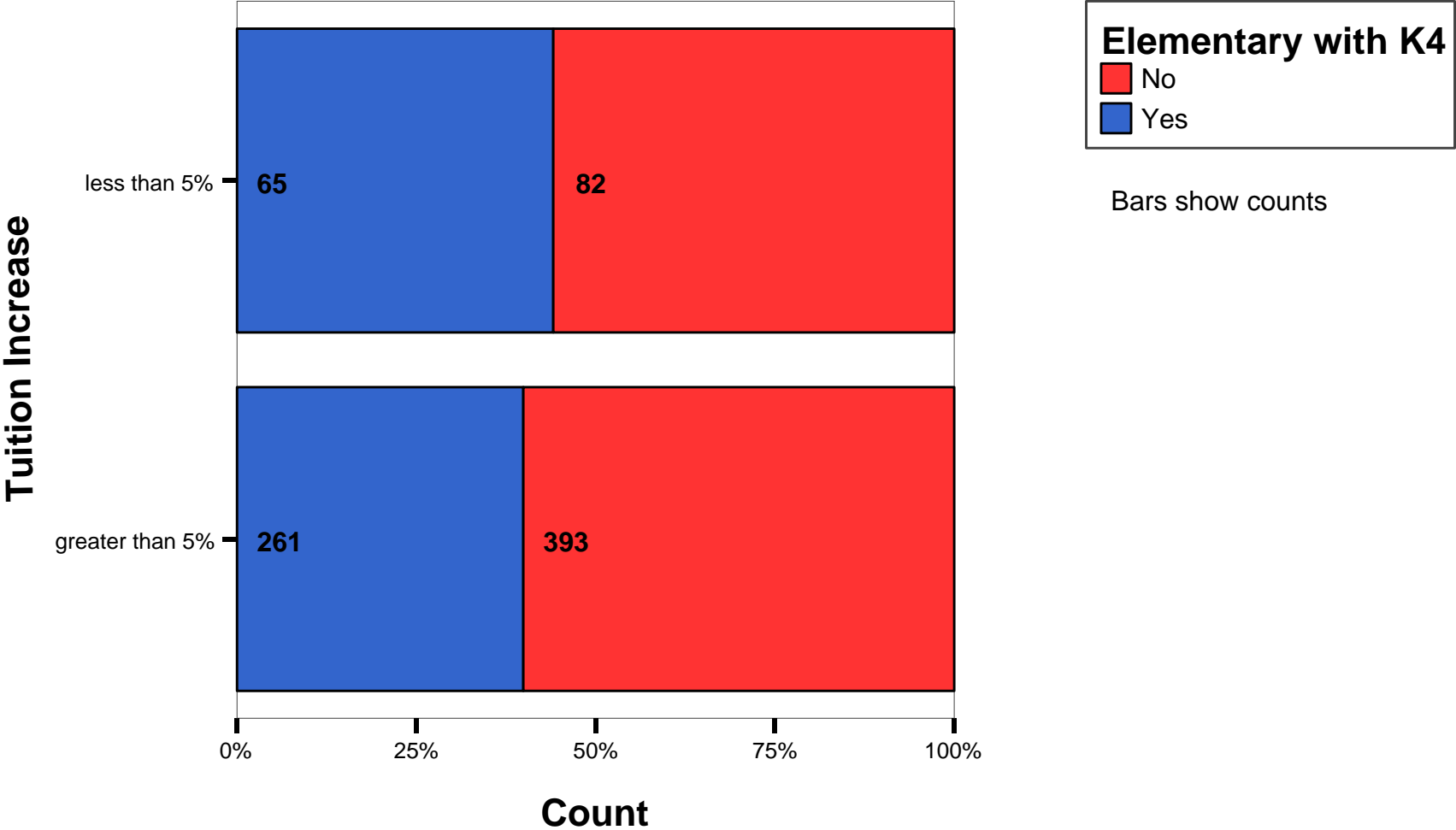

SCHOOL INFORMATION - Only schools with a pre-school

Type of pre-school - just pre-school

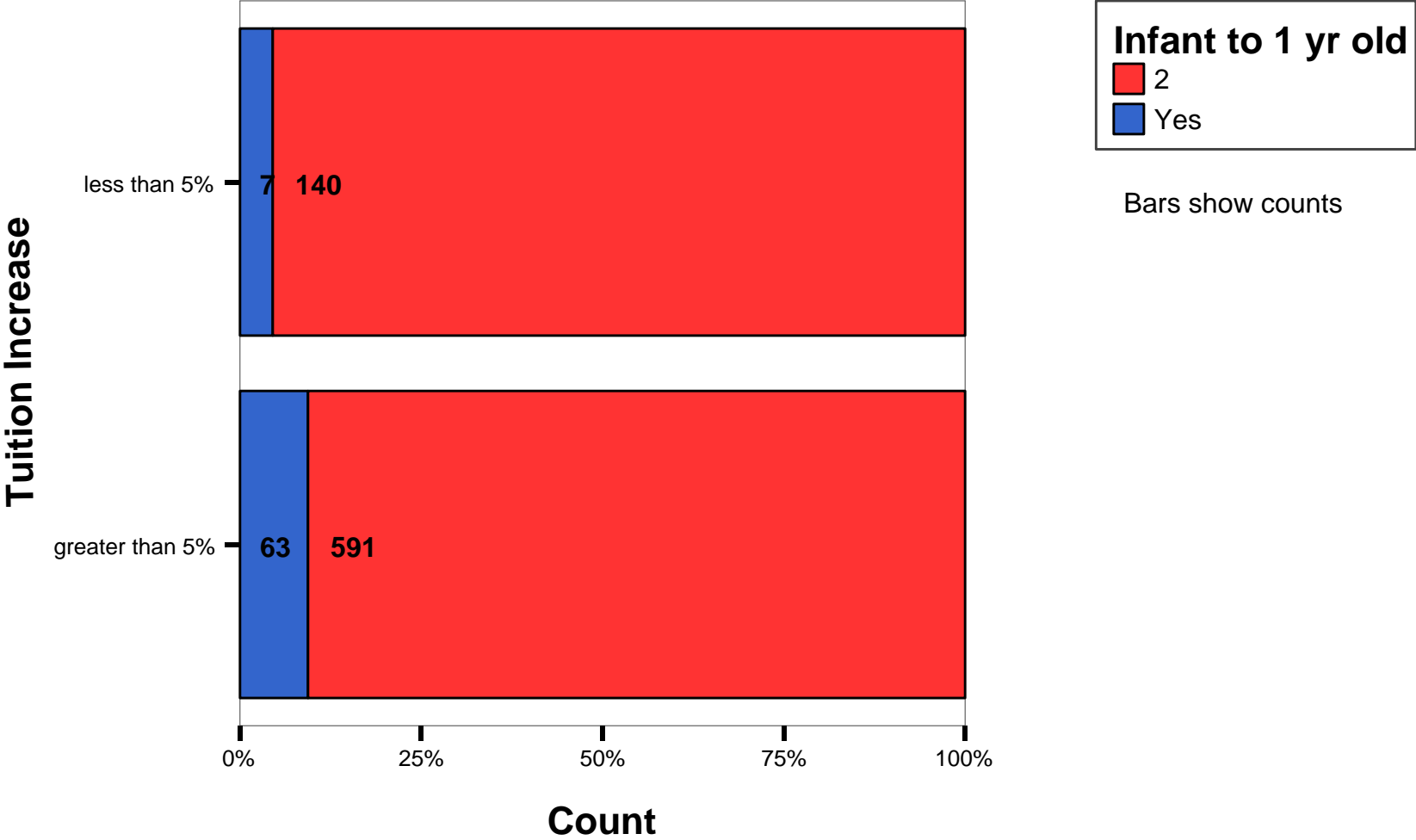

SCHOOL INFORMATION - Only schools with a pre-school

Type of pre-school - PS with K4

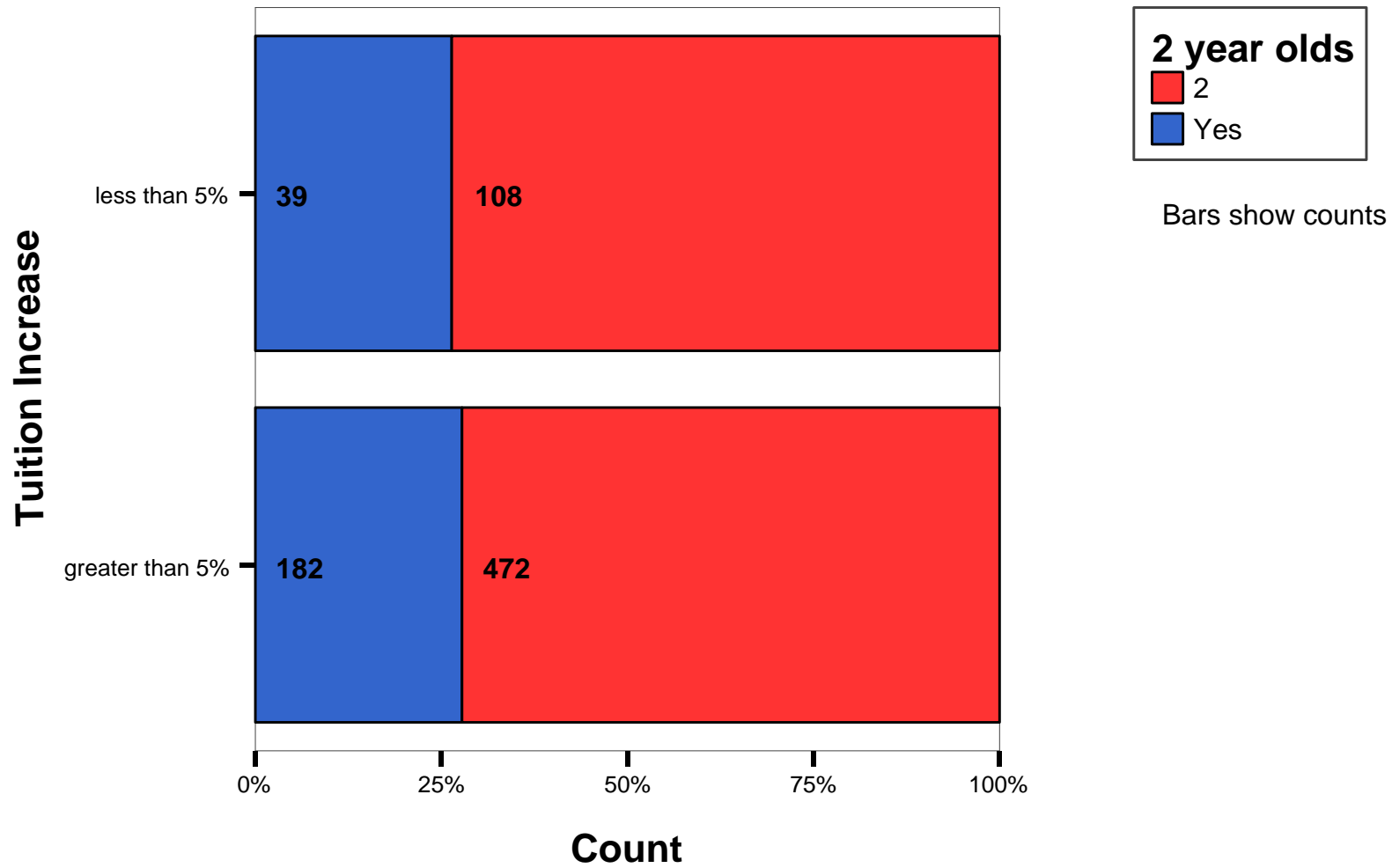

SCHOOL INFORMATION - Only schools with a pre-school

Type of pre-school - Elementary with K4

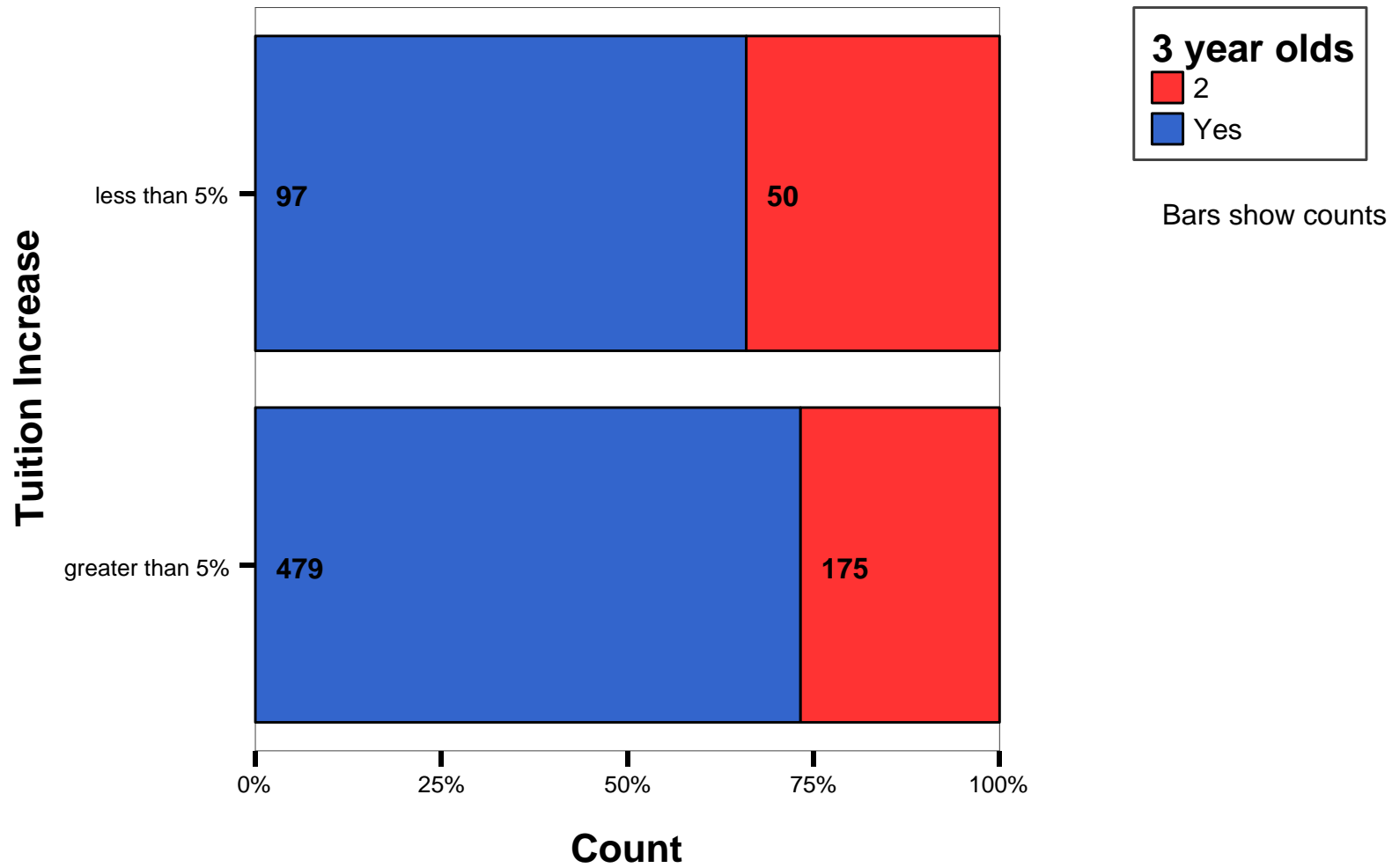

SCHOOL INFORMATION - Only schools with a pre-school

Type of pre-school - just pre-school

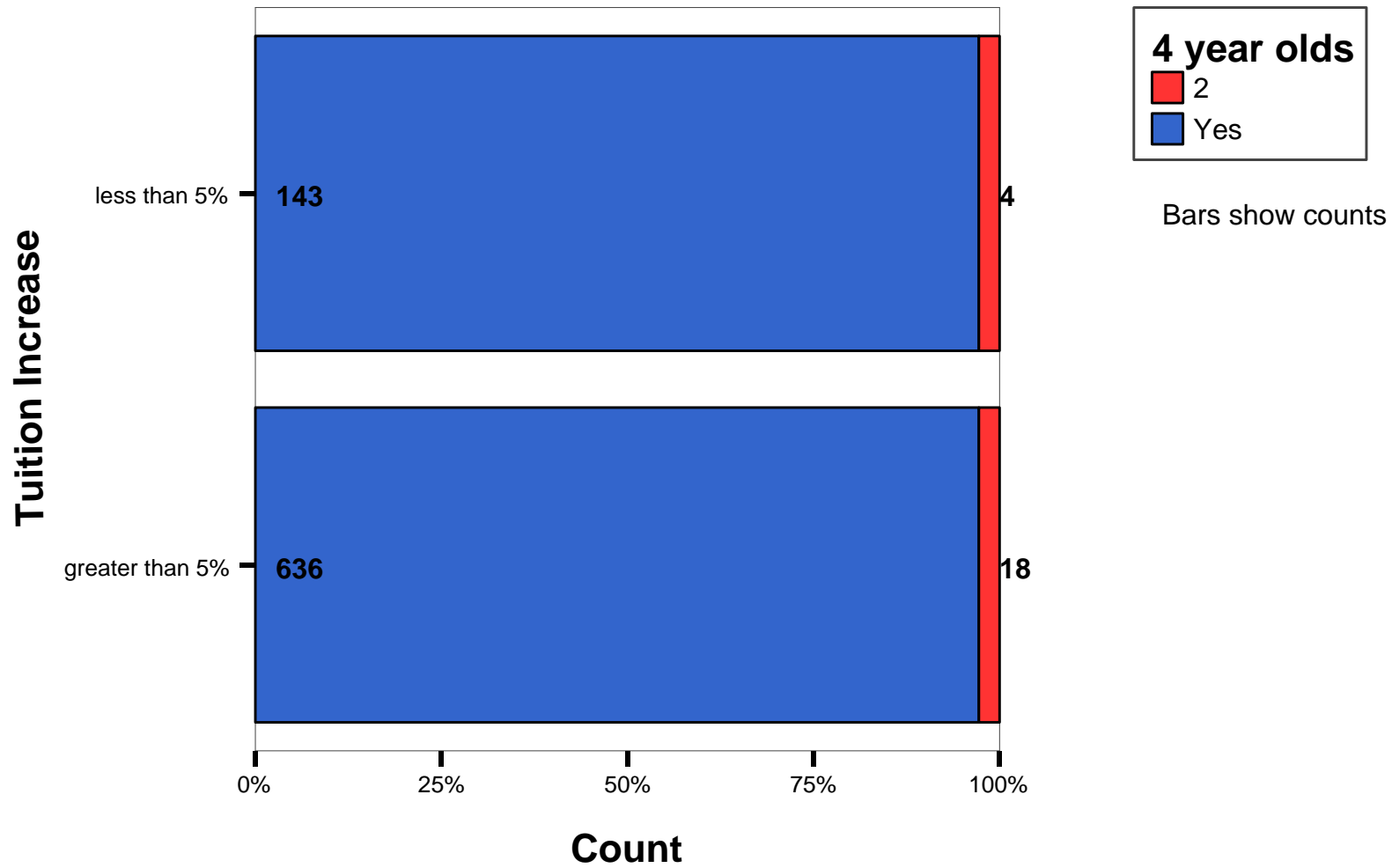

SCHOOL INFORMATION - Only schools with a pre-school

Type of pre-school - PS with K4

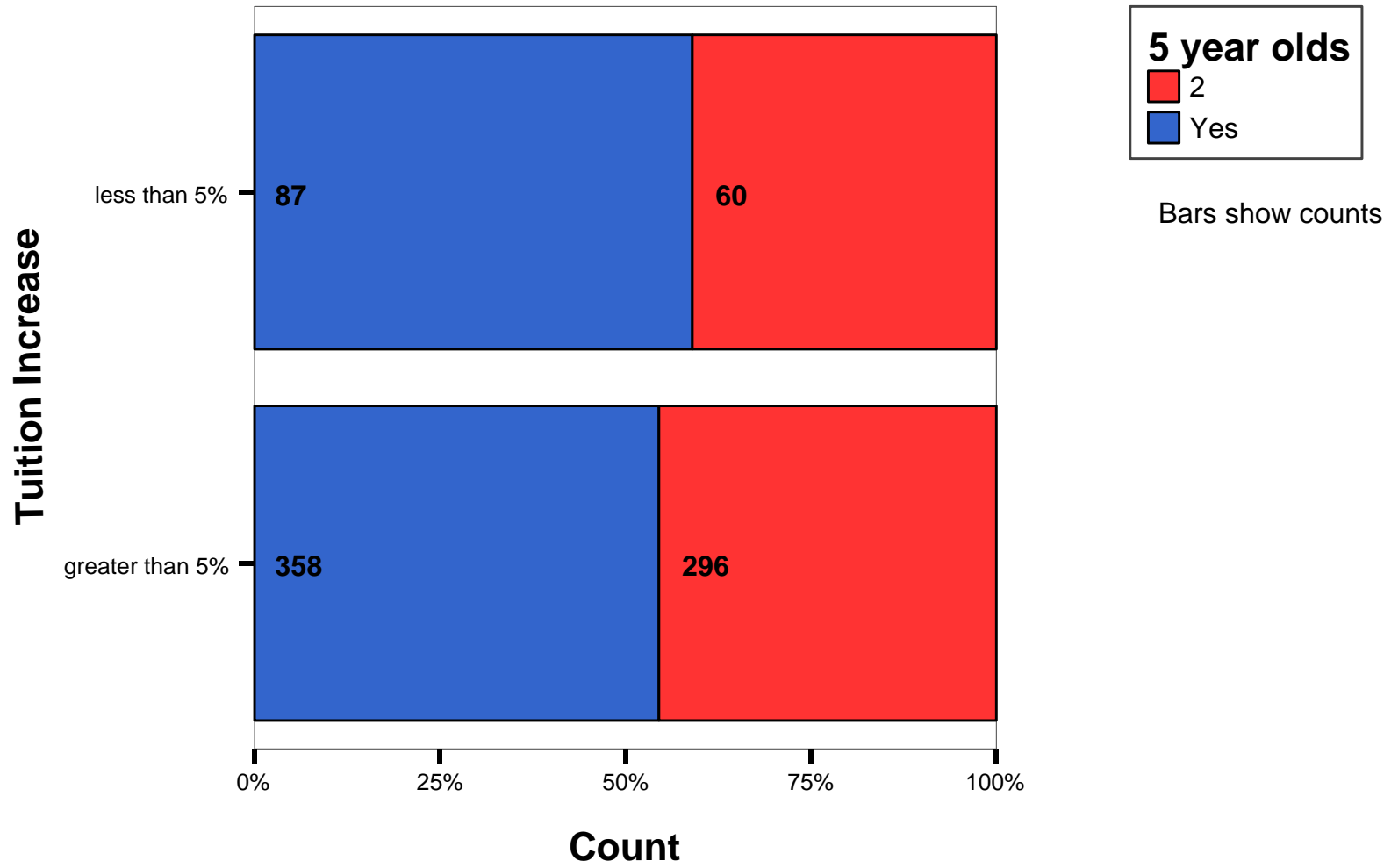

SCHOOL INFORMATION - Only schools with a pre-school

Type of pre-school - Elementary with K4

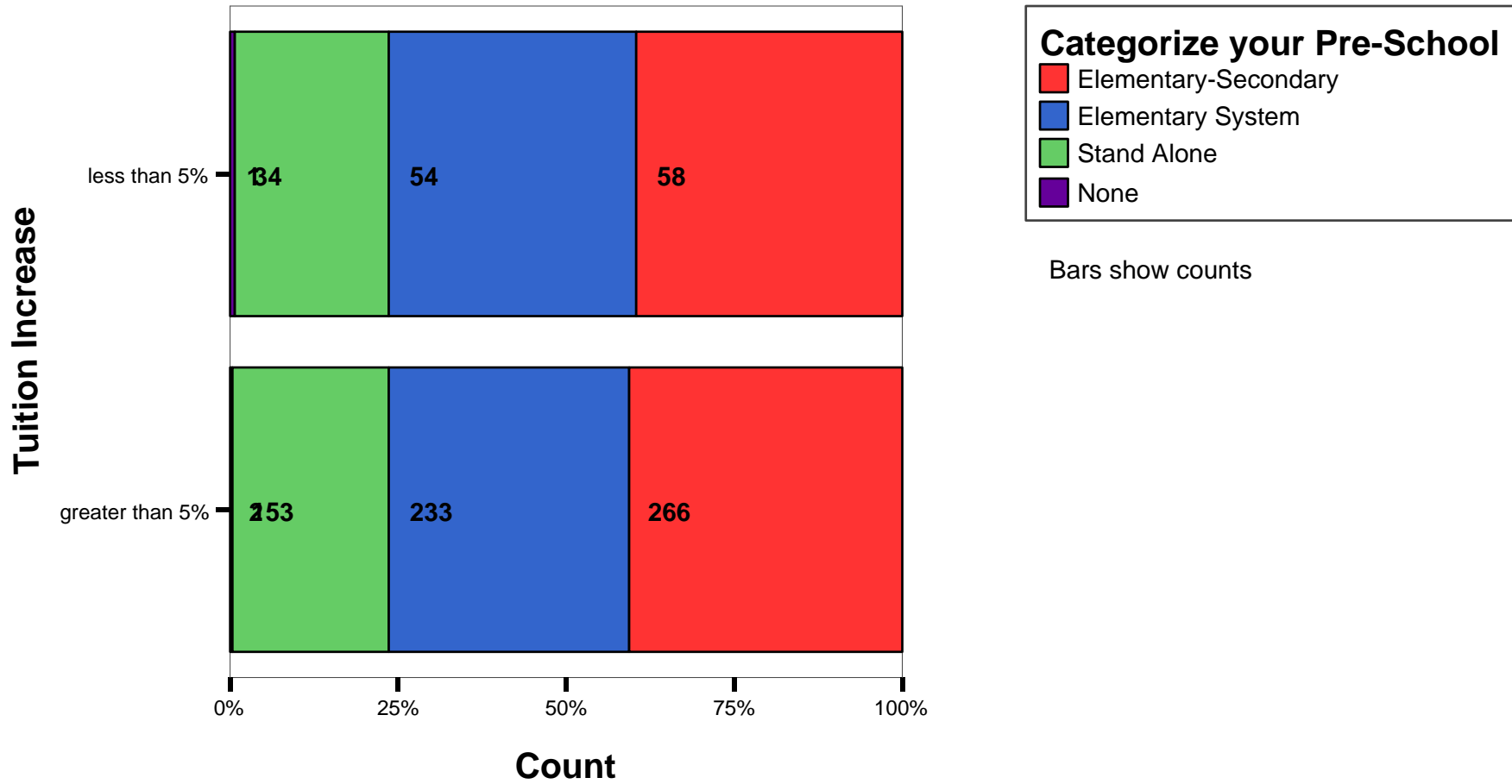

SCHOOL INFORMATION - Grade Levels Offered

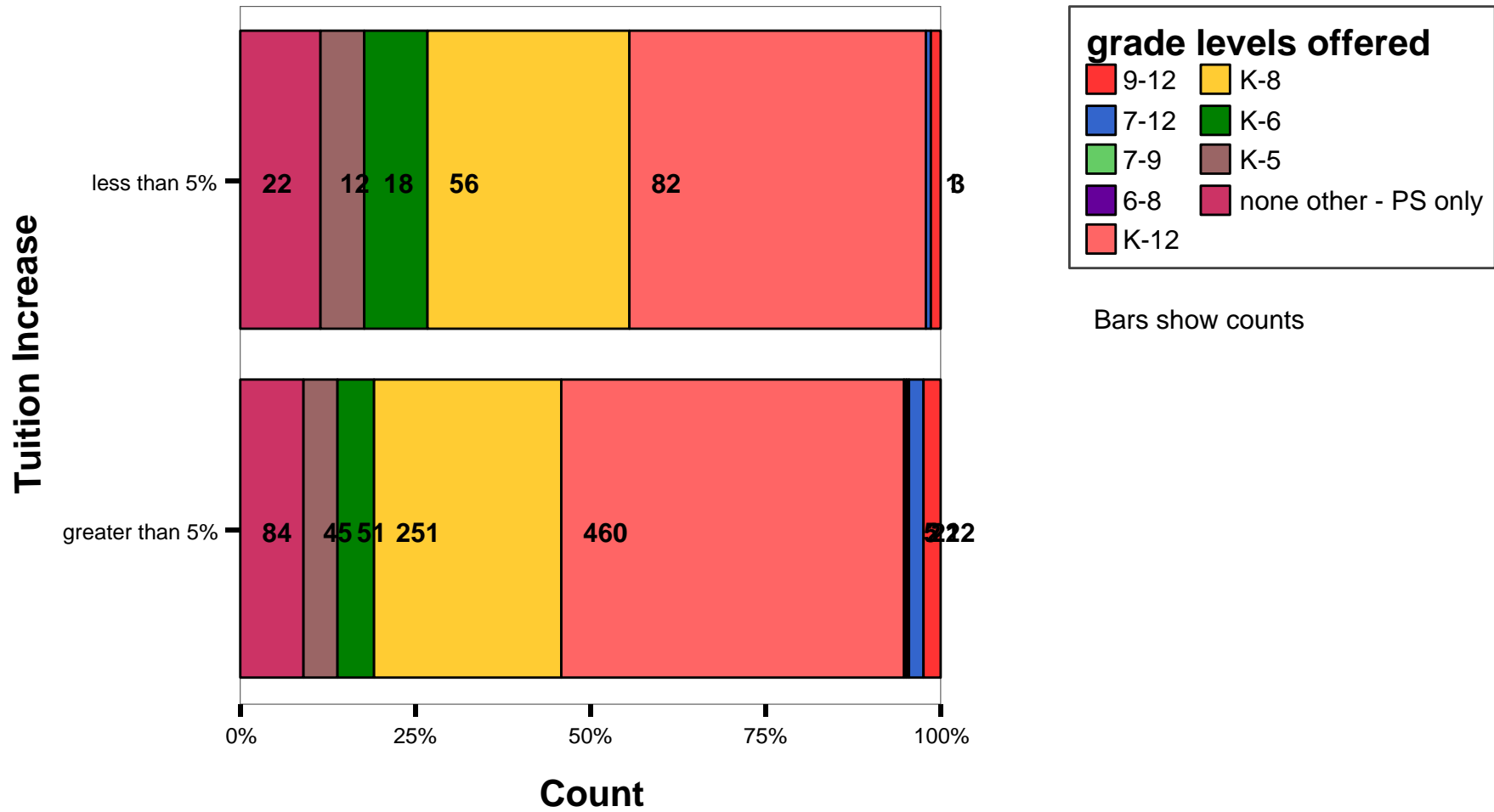

SCHOOL INFORMATION - Grade Levels Offered

Grade Levels Consolidated for Simpler Reporting

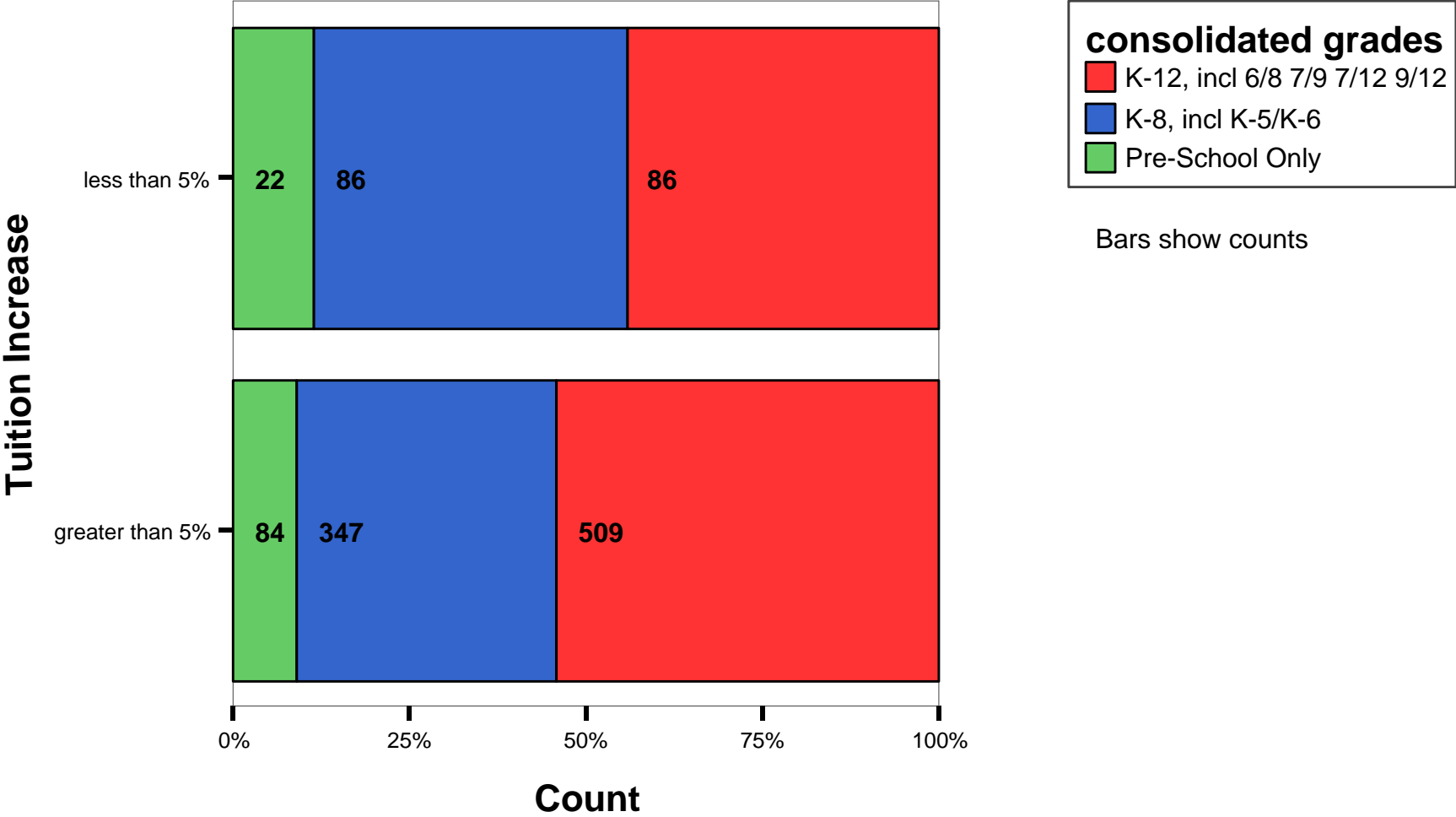

By tuition increases of < or > 5%

PERSONNEL AND PROGRAMS

Administrators

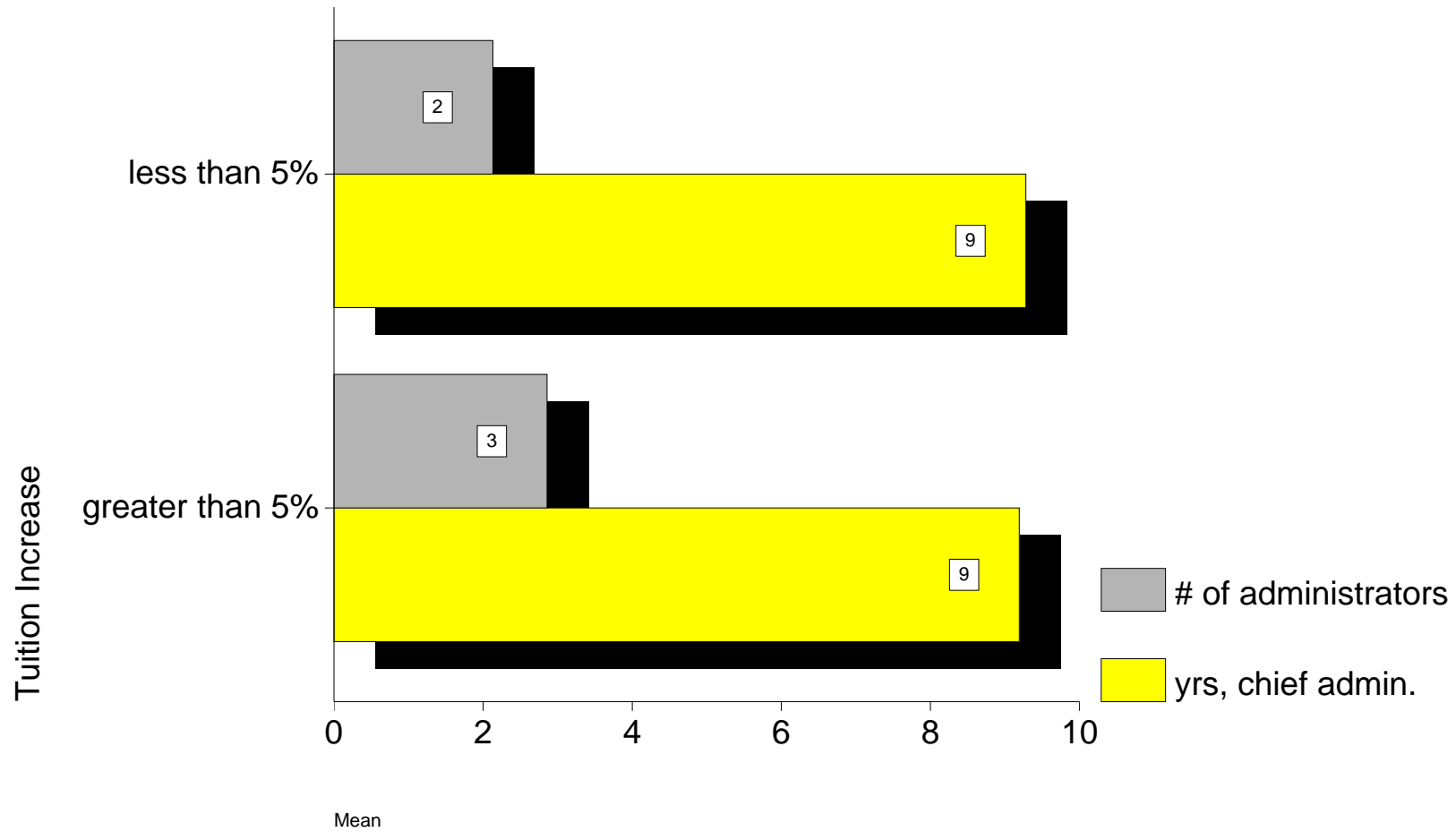

By tuition increases of < or > 5%

PERSONNEL AND PROGRAMS

Number of Faculty

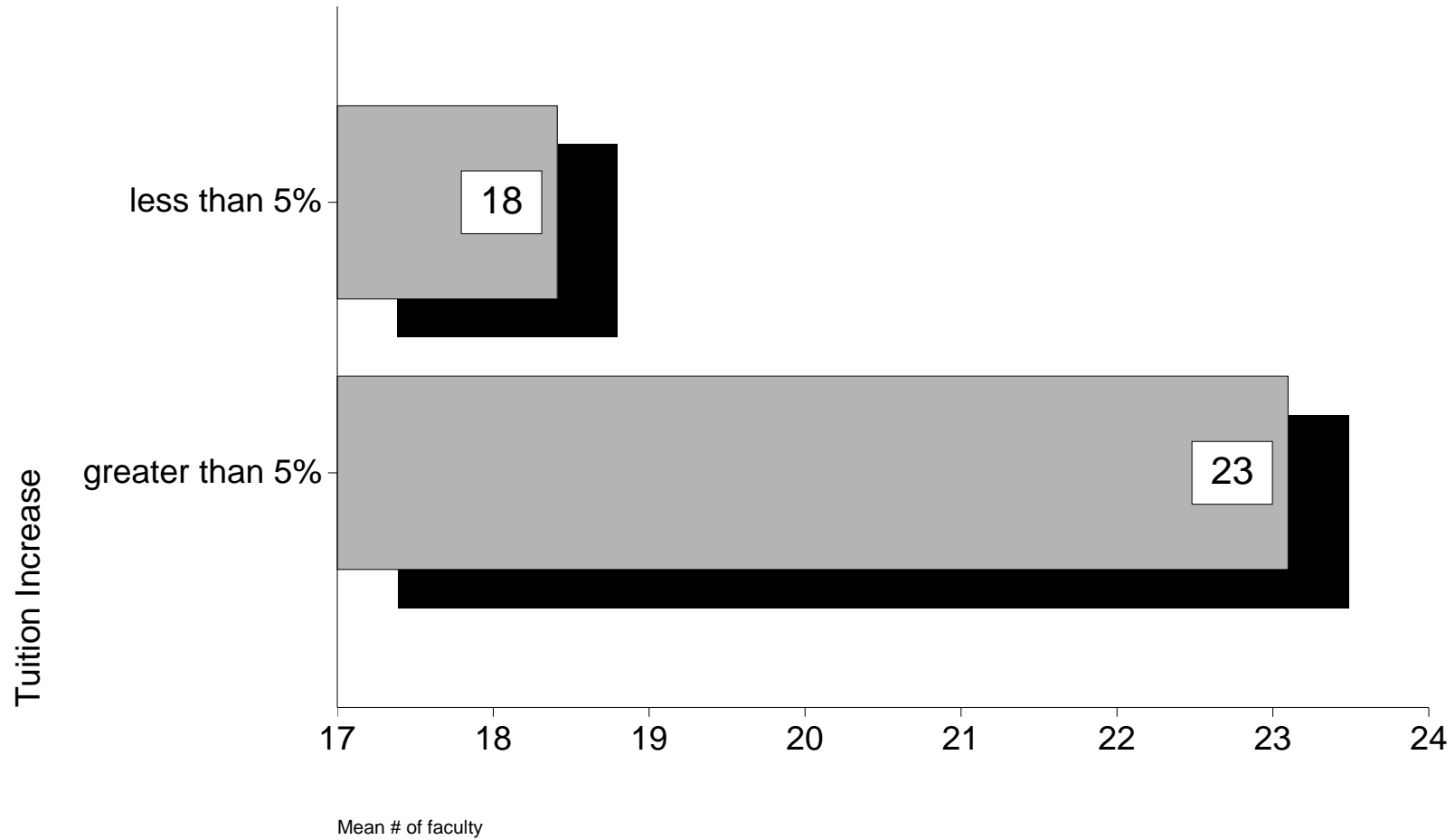

By tuition increases of < or > 5%

PERSONNEL AND PROGRAMS

Percentage of teachers with bachelors degree

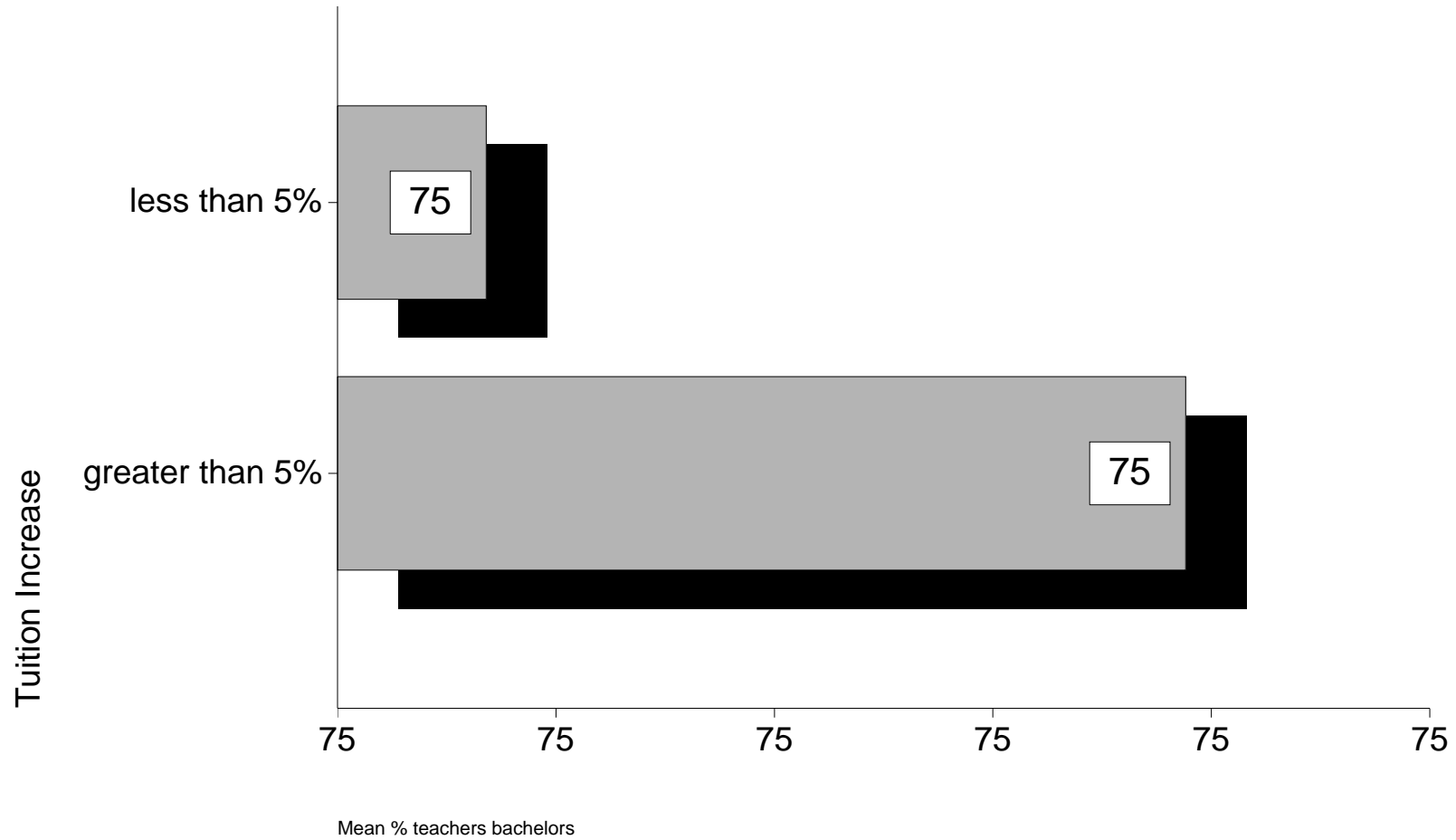

By tuition increases of < or > 5%

PERSONNEL AND PROGRAMS

Percentage of teachers with graduate degree

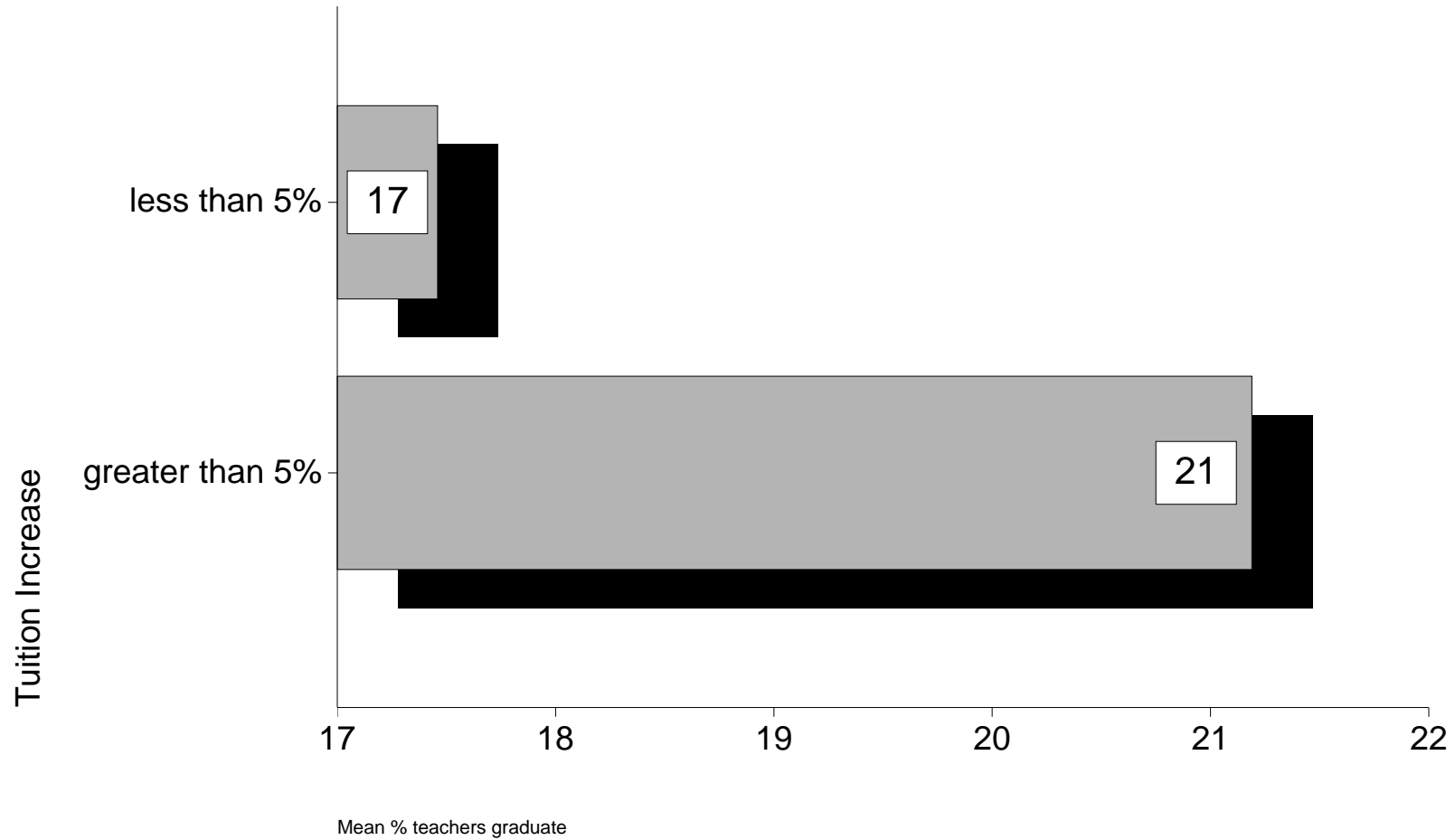

By tuition increases of < or > 5%

PERSONNEL AND PROGRAMS

Percentage of faculty retiring within 5 years

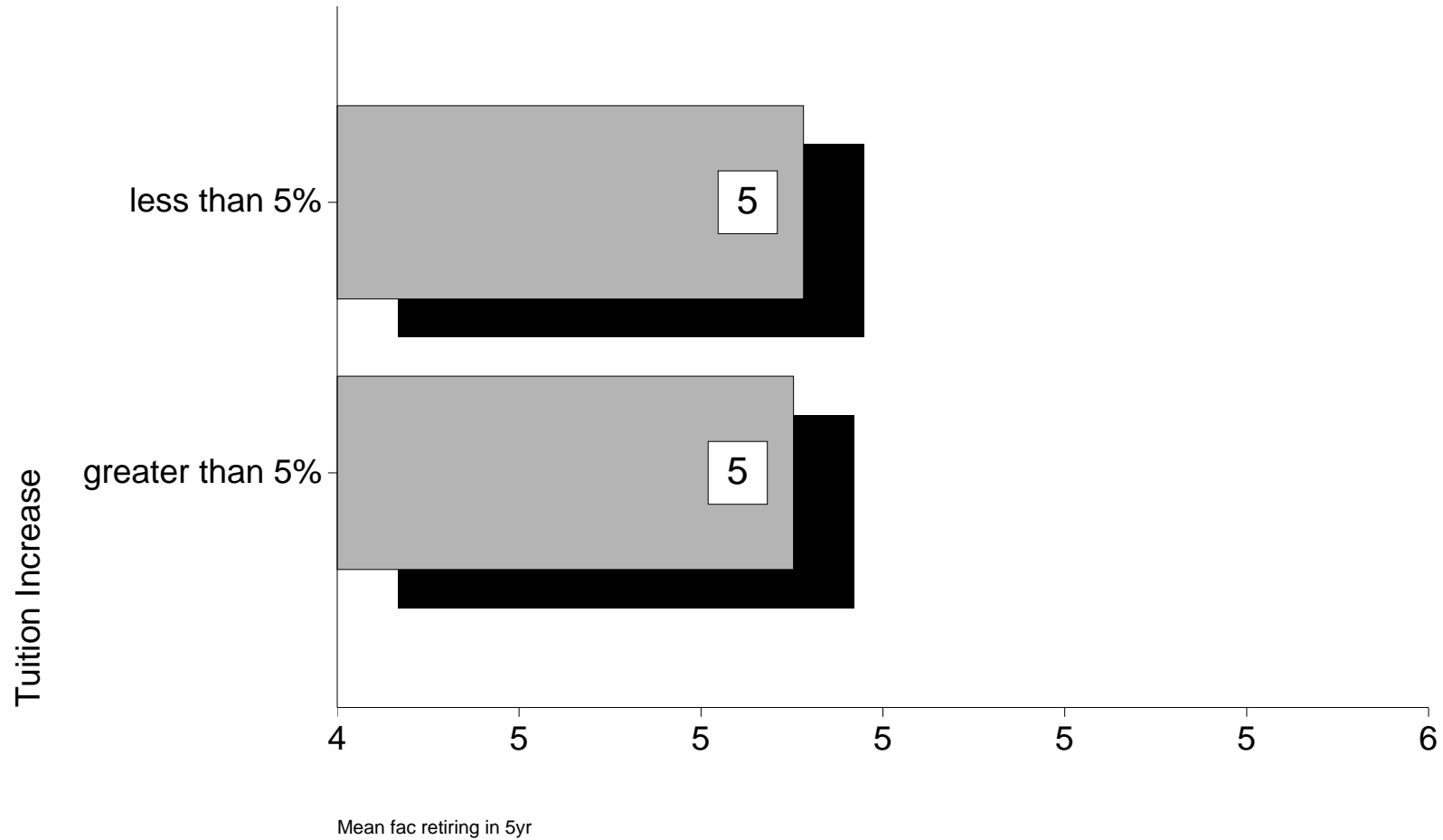

By tuition increases of < or > 5%

PERSONNEL AND PROGRAMS

Percentage of administrators retiring within 5 years

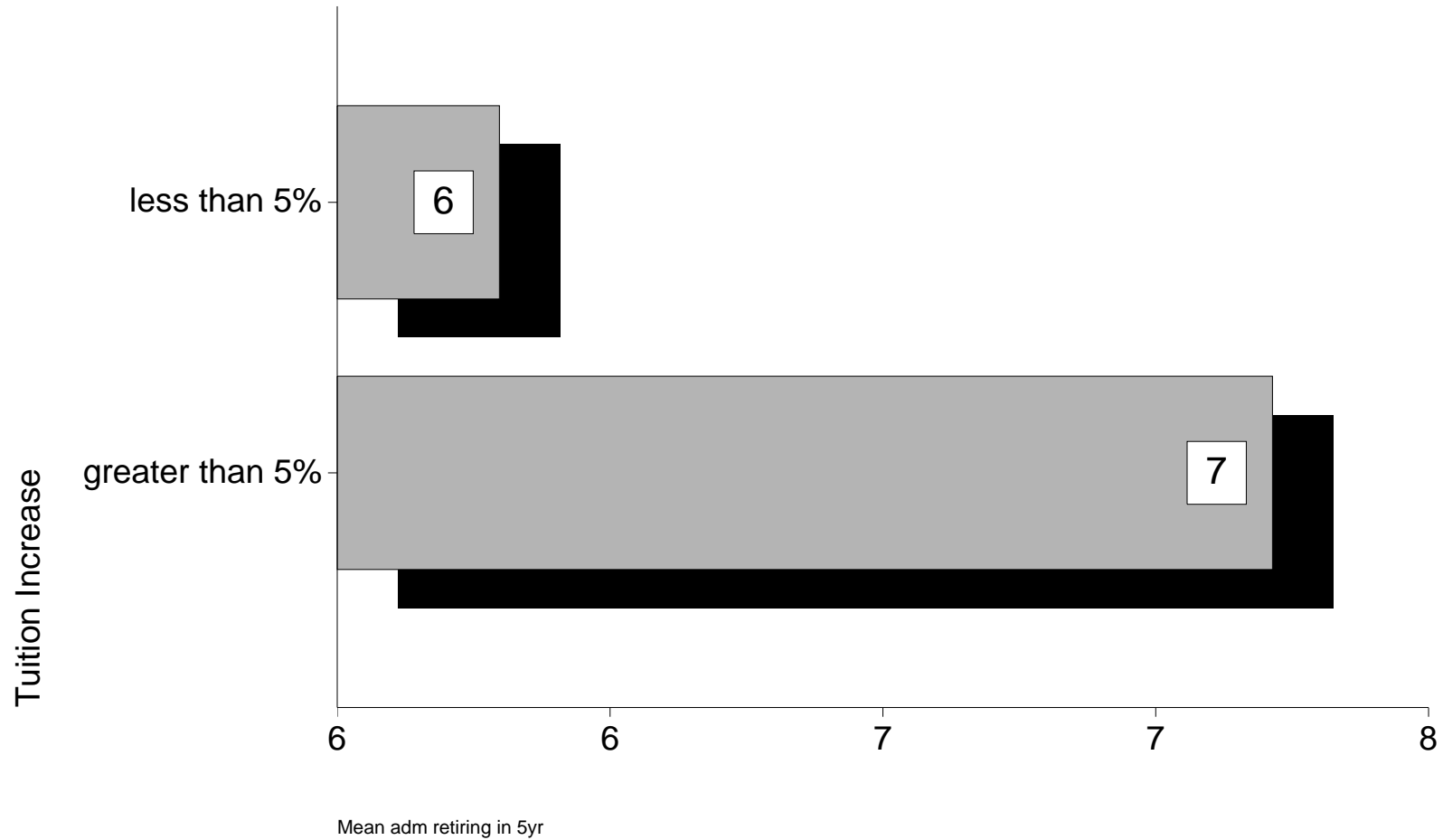

By tuition increases of < or > 5% - PERSONNEL AND PROGRAMS

Does your school have a website?

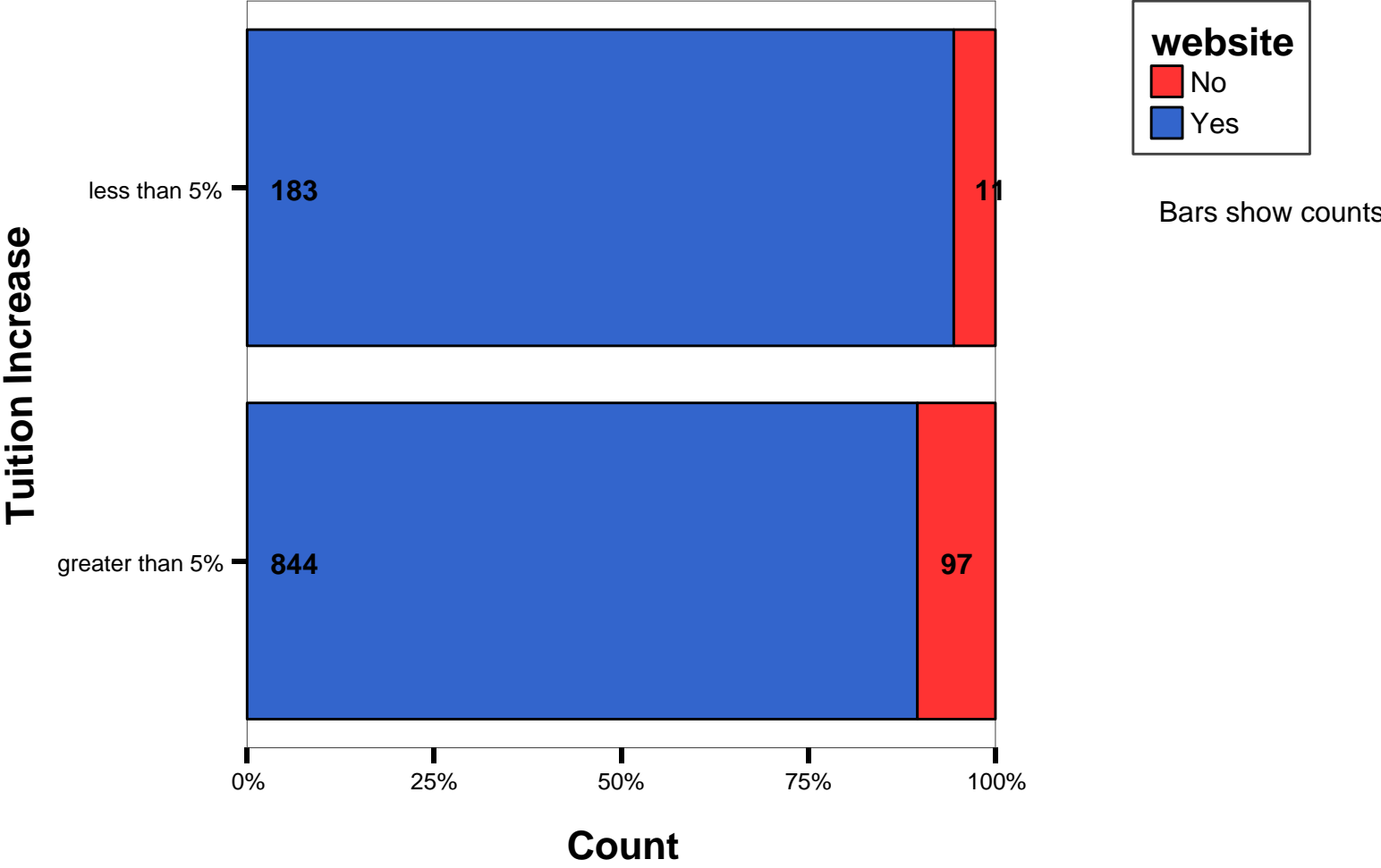

By tuition increases of < or > 5% - PERSONNEL AND PROGRAMS

Does your school have a Technology Director?

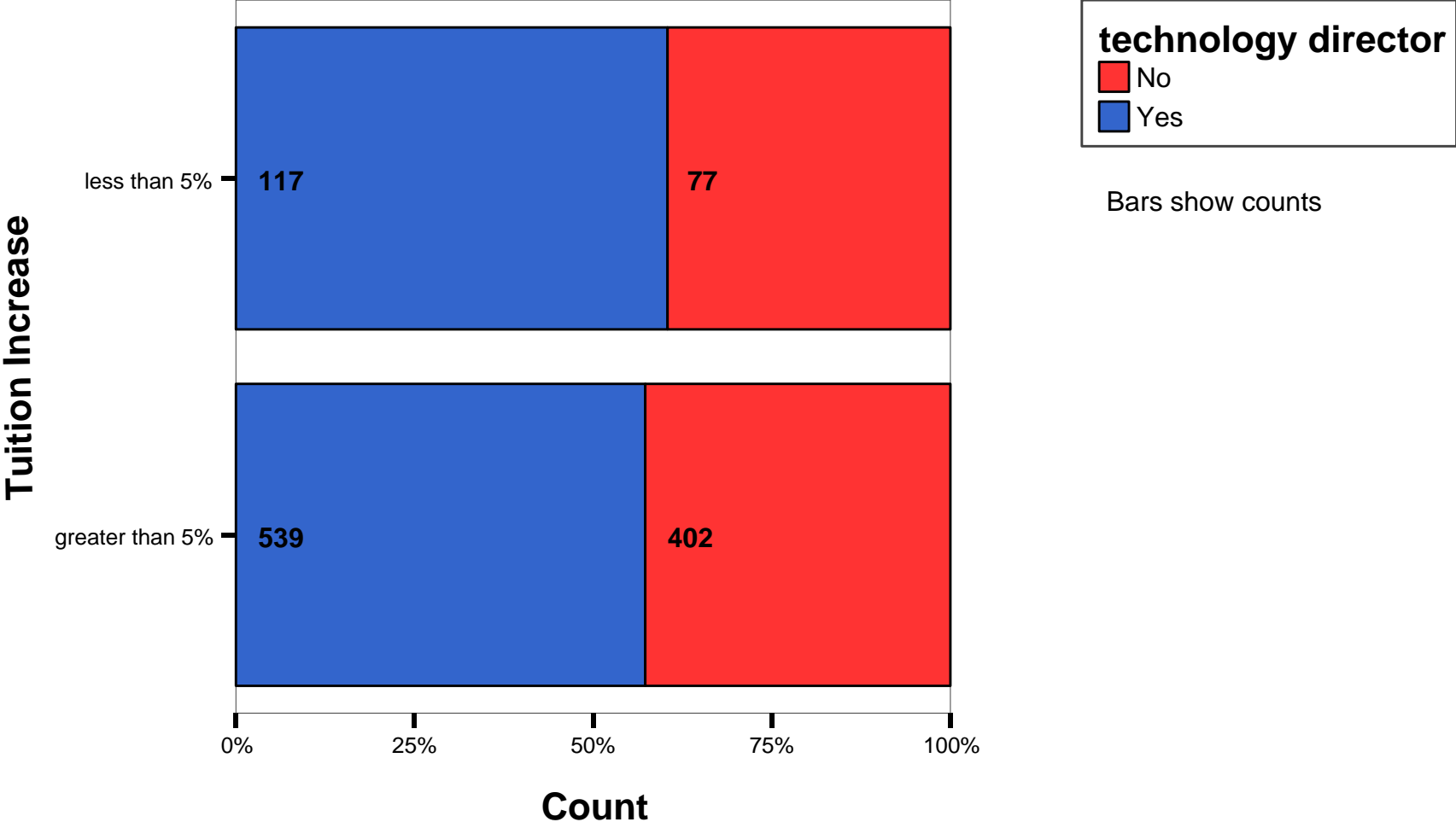

By tuition increases of < or > 5% - PERSONNEL AND PROGRAMS

Does your school have a library/media professional?

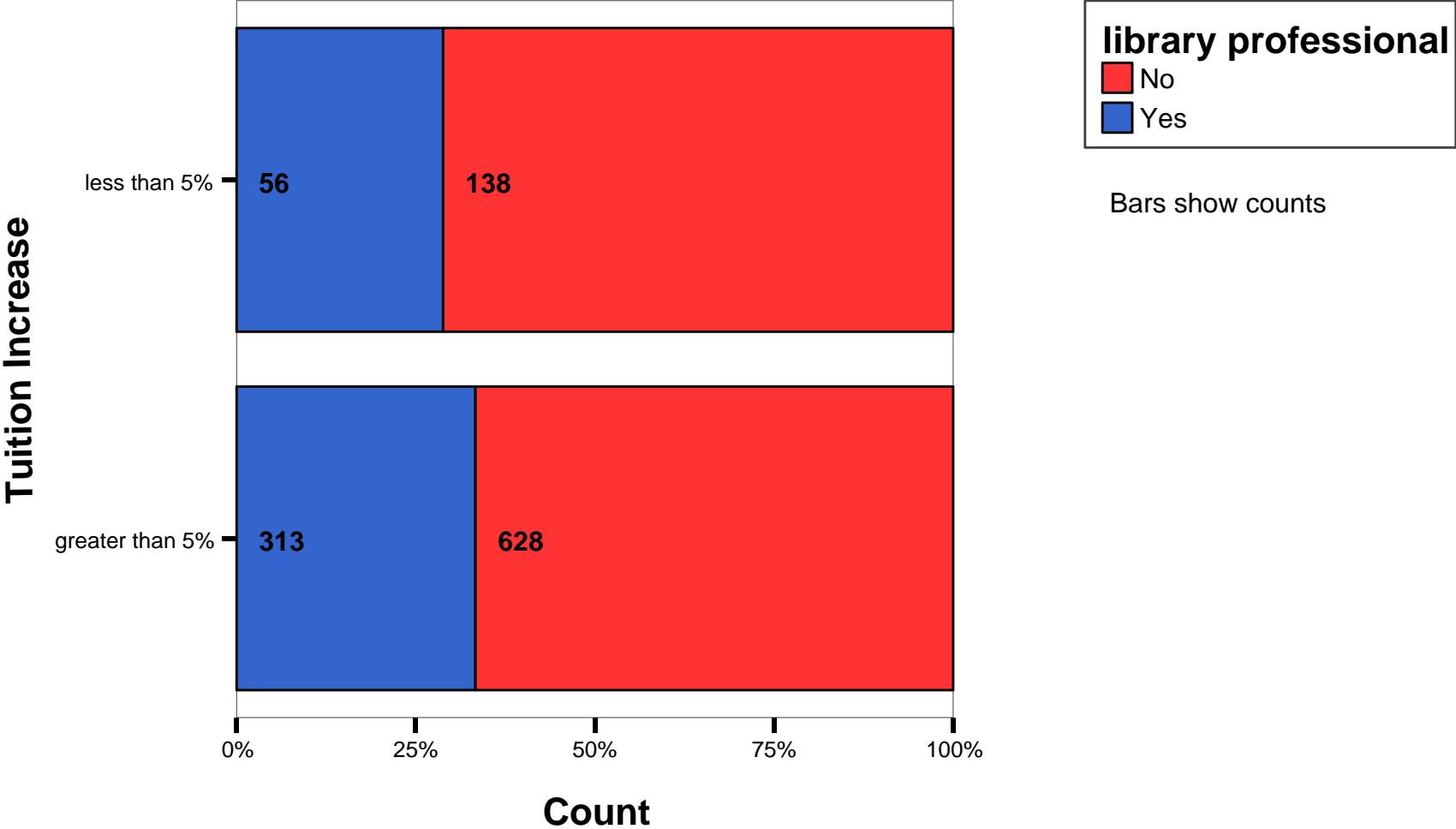

By tuition increases of < or > 5% - PERSONNEL AND PROGRAMS

Does your school have a tuition assistance program?

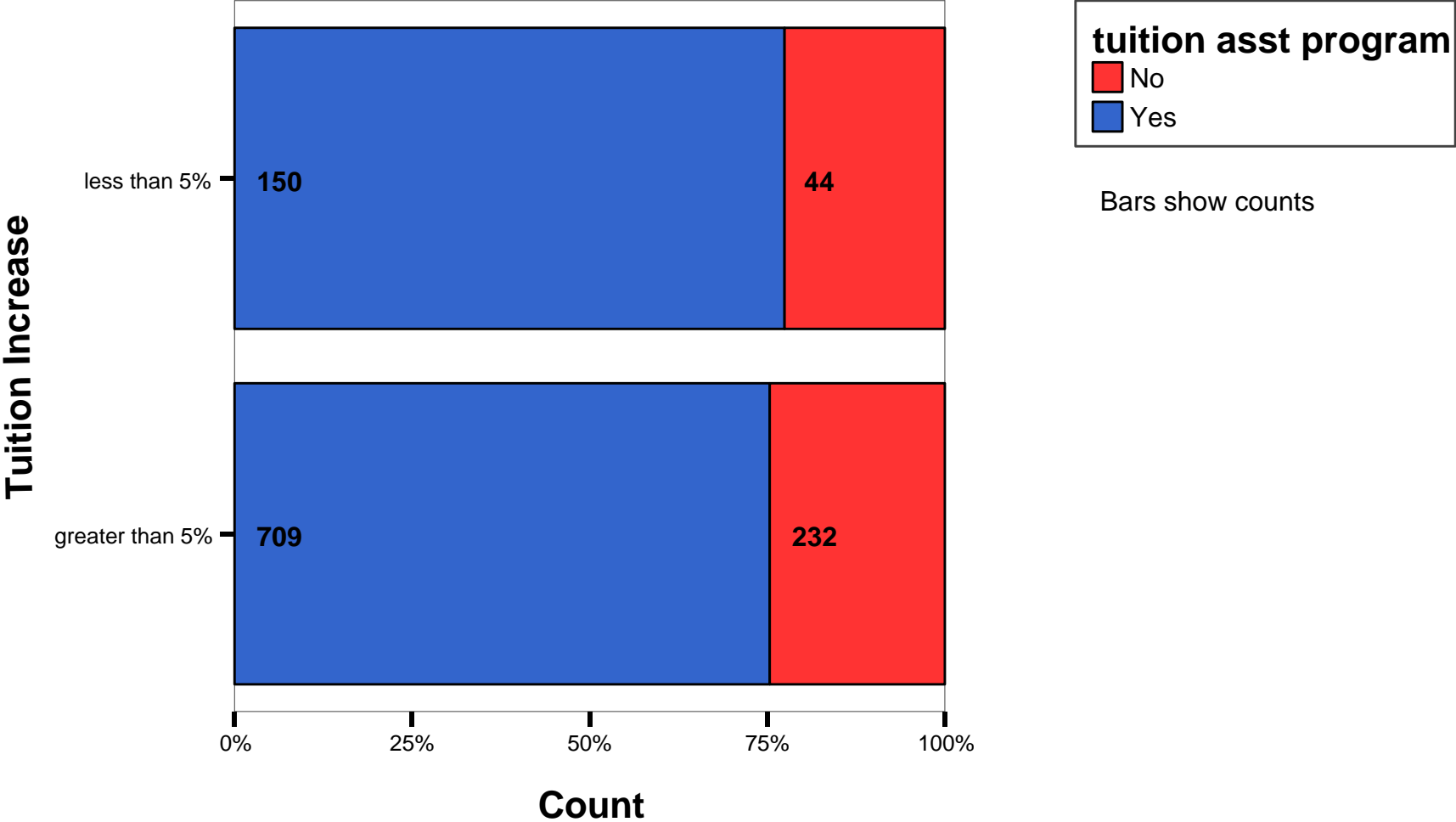

By tuition increases of < or > 5% - PERSONNEL AND PROGRAMS

Percentage of families on tuition assistance

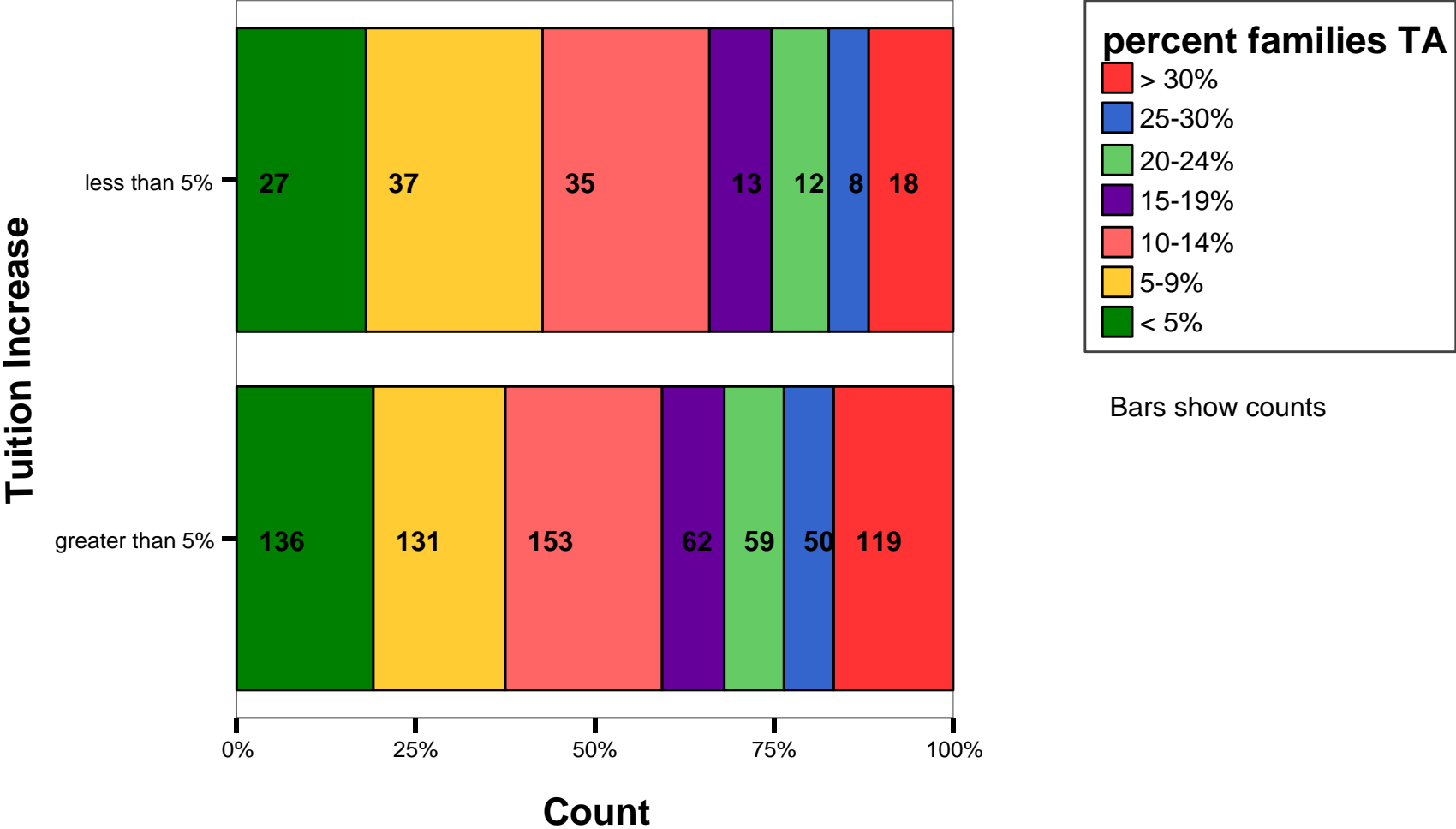

By tuition increases of < or > 5% - PERSONNEL AND PROGRAMS

Programs for Special-Needs Students

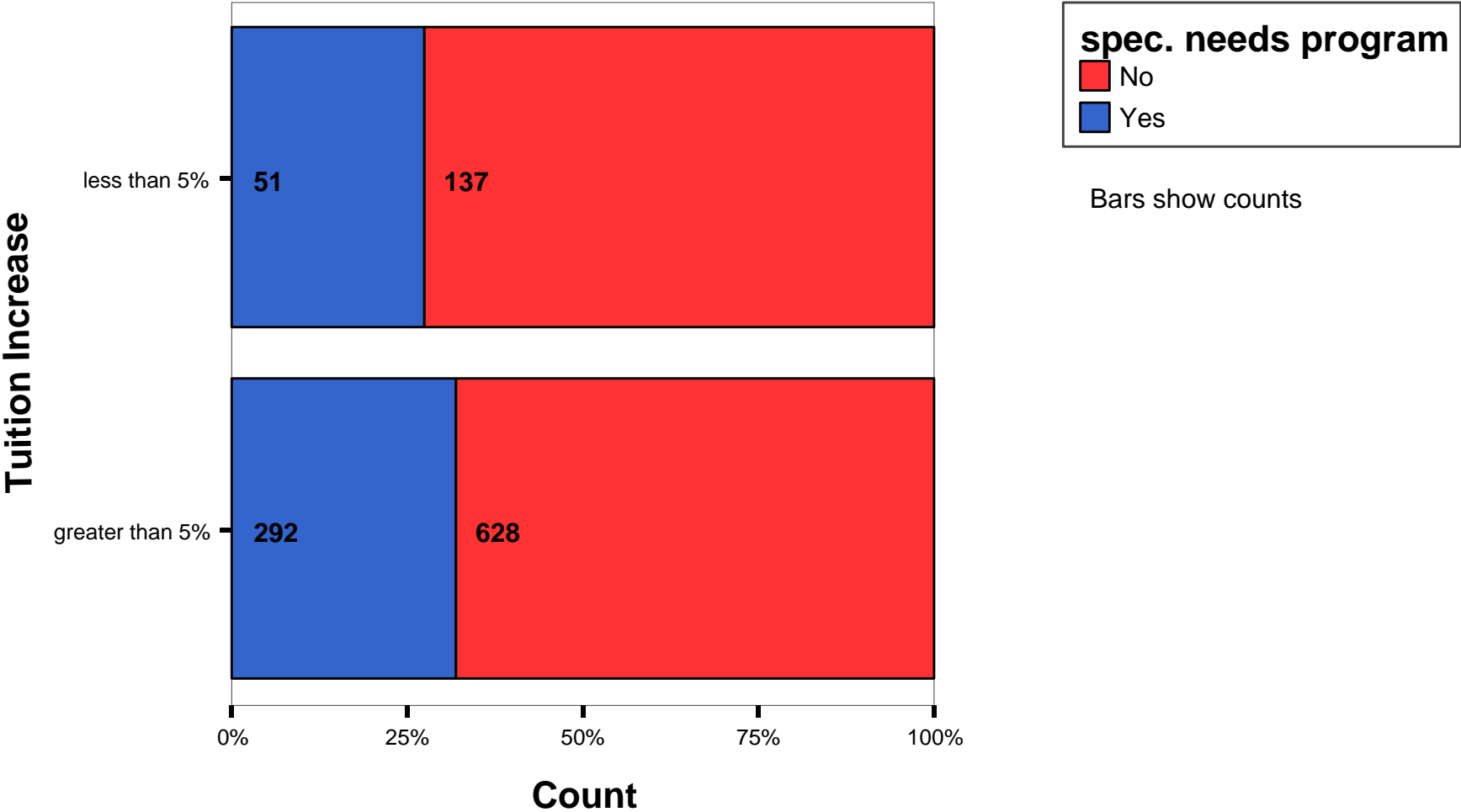

By tuition increases of < or > 5% - PERSONNEL AND PROGRAMS

Does your school provide student accident insurance?

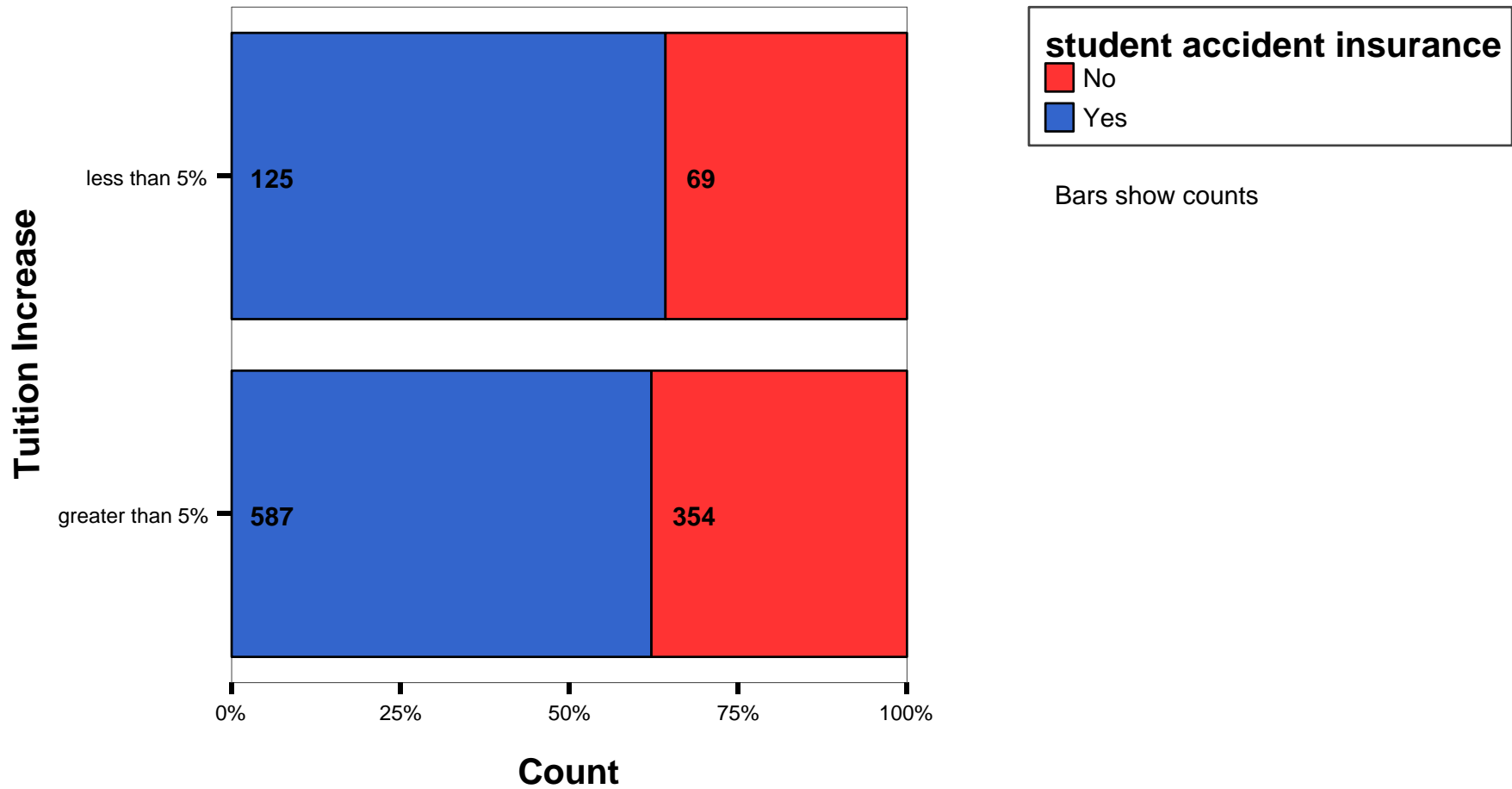

PERSONNEL AND PROGRAMS - Only schools providing insurance

Is your insurance from an ACSI vendor?

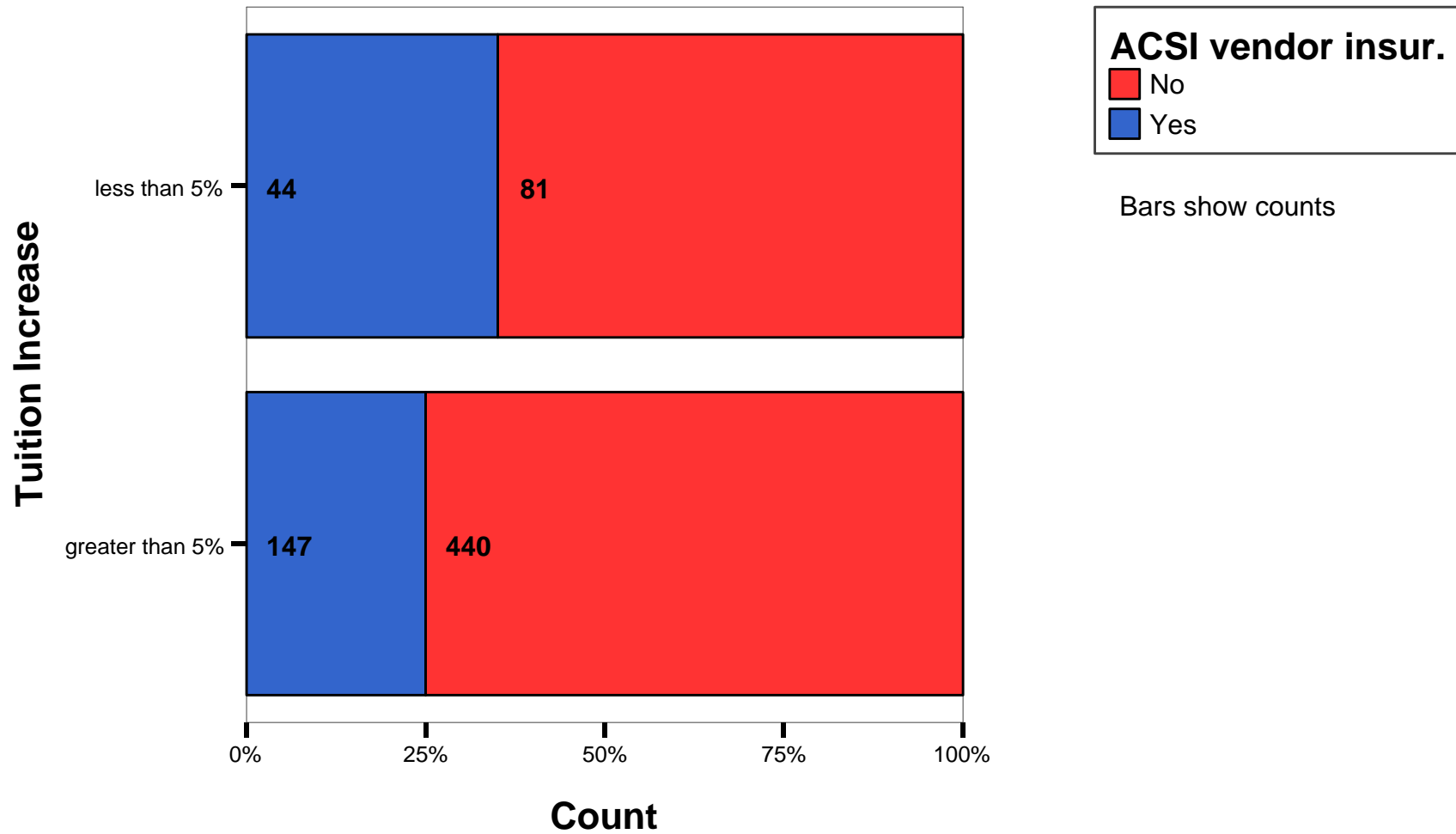

By tuition increases of < or > 5% - PERSONNEL AND PROGRAMS

SEVIS registered program?

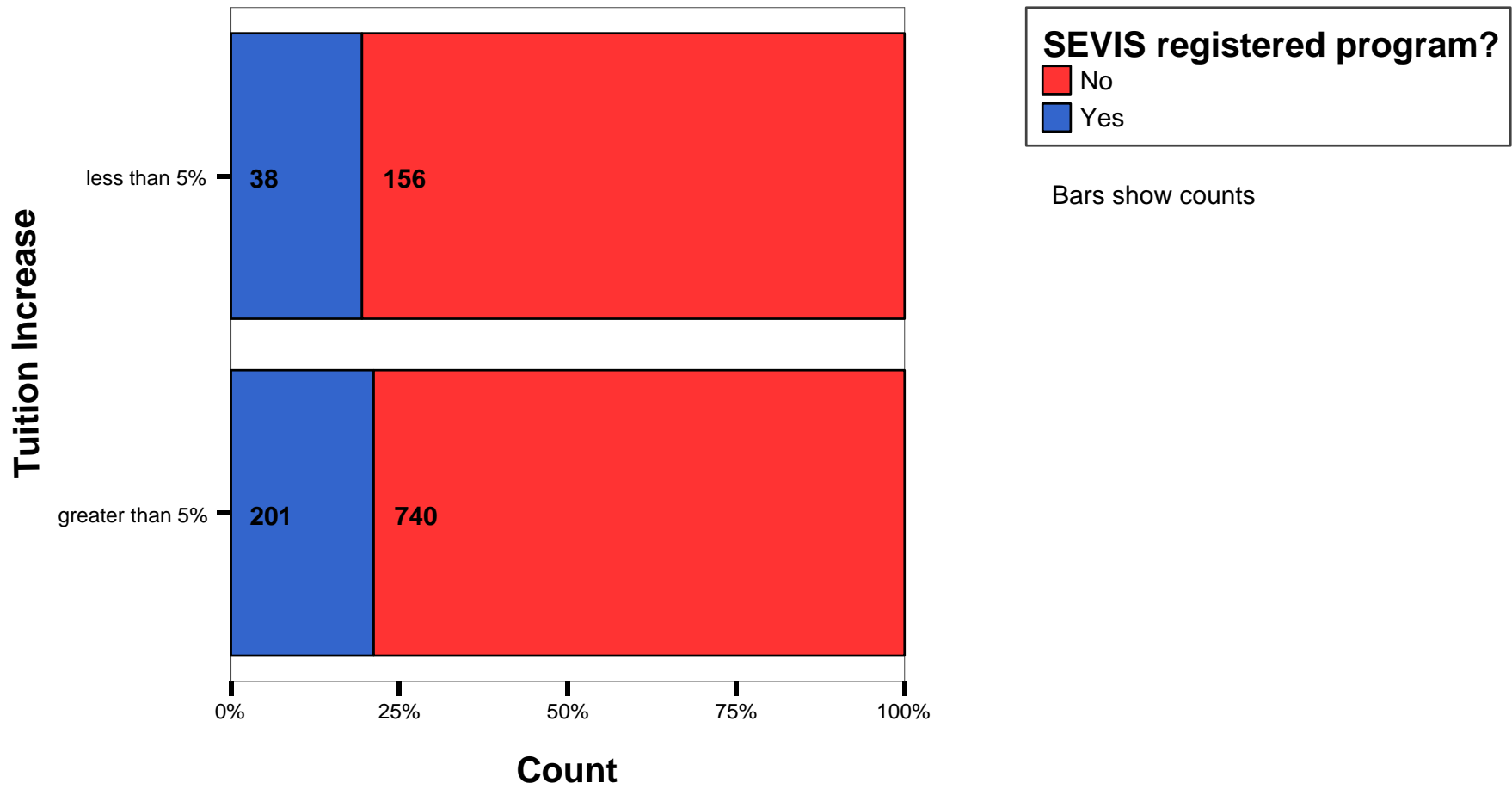

By tuition increases of < or > 5% - PERSONNEL AND PROGRAMS

ESL program?

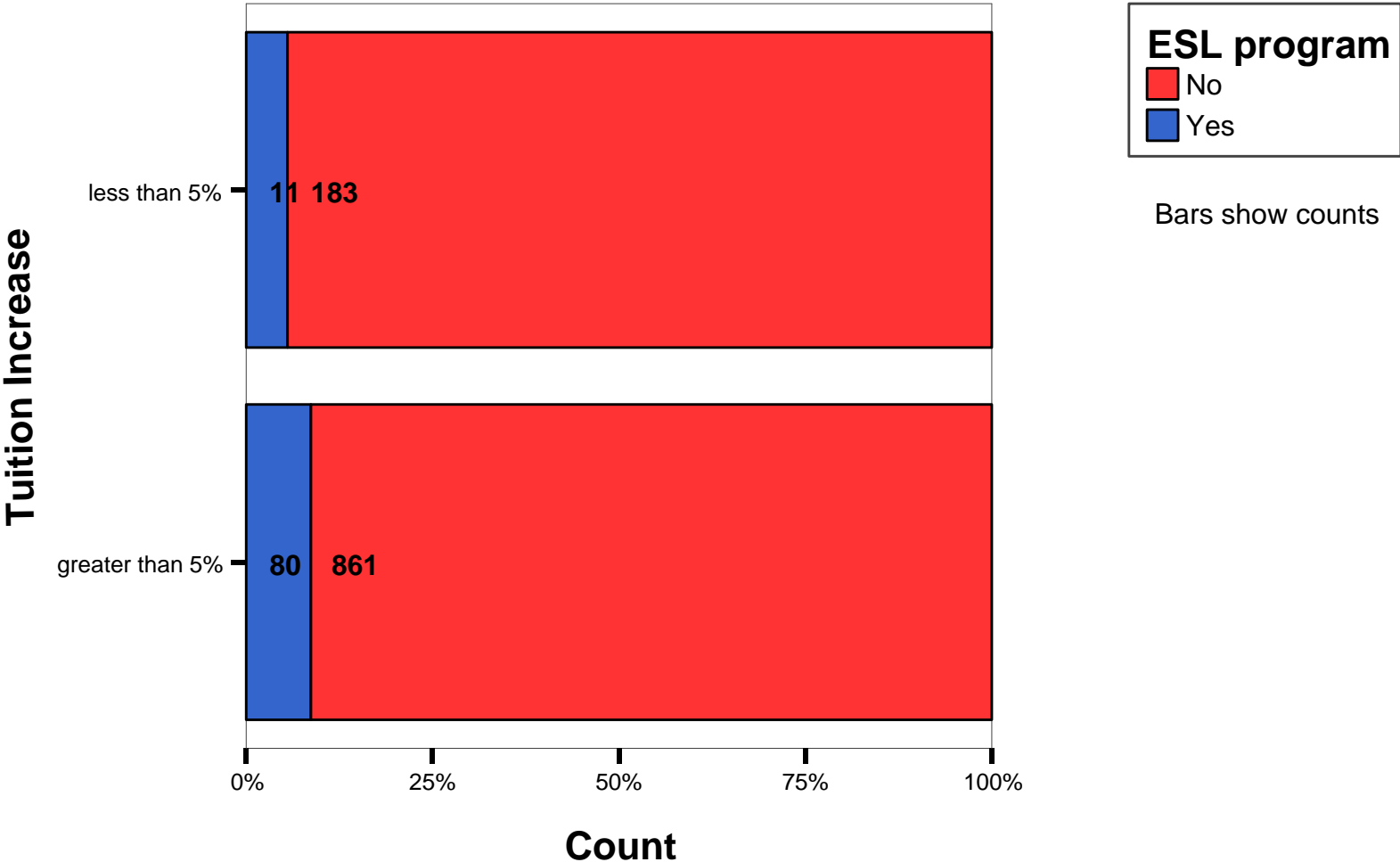

By tuition increases of < or > 5% - PERSONNEL AND PROGRAMS

Boarding program?

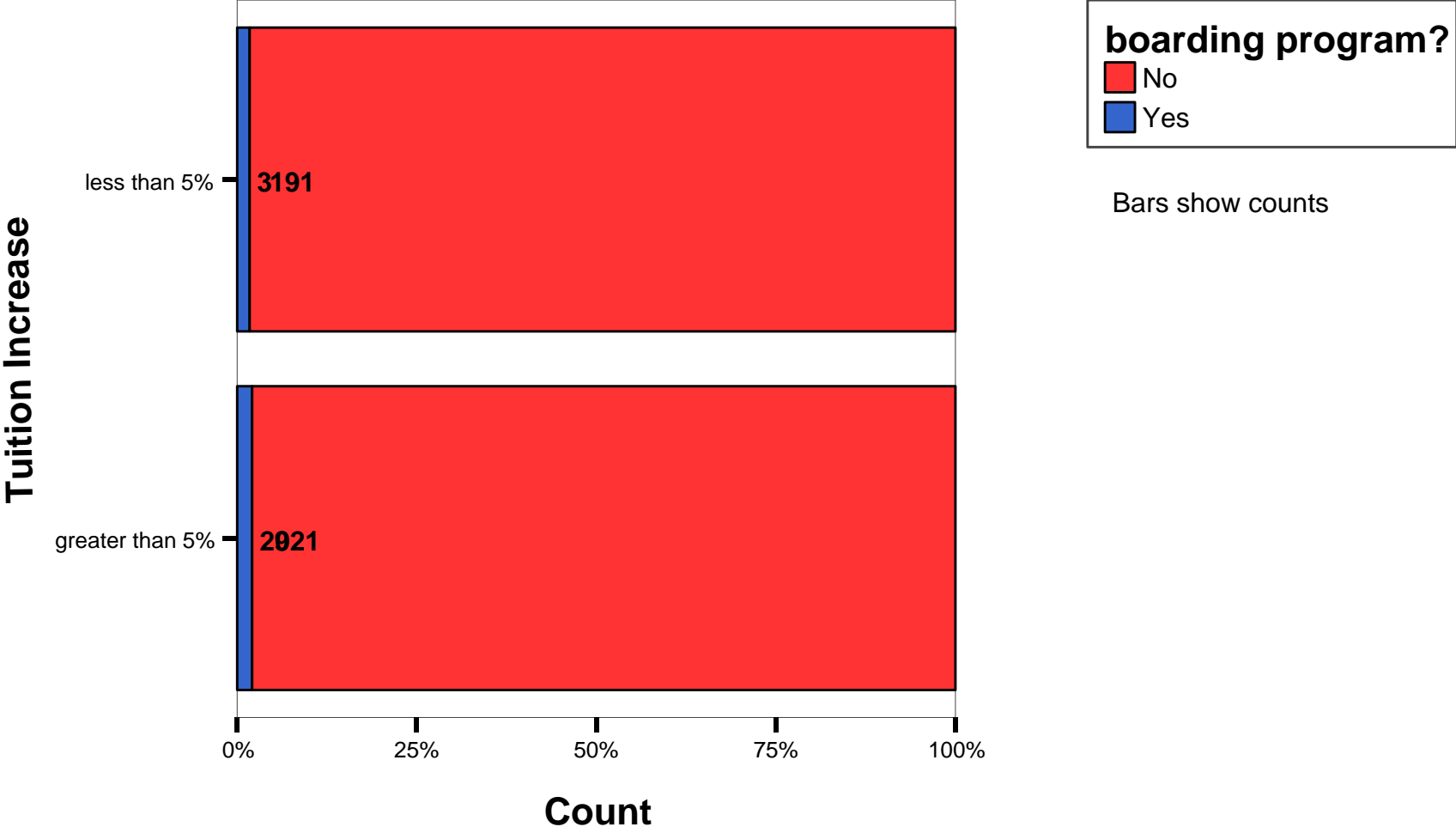

By tuition increases of < or > 5% - PERSONNEL AND PROGRAMS

Number of ESL Students - ONLY schools with ESL program

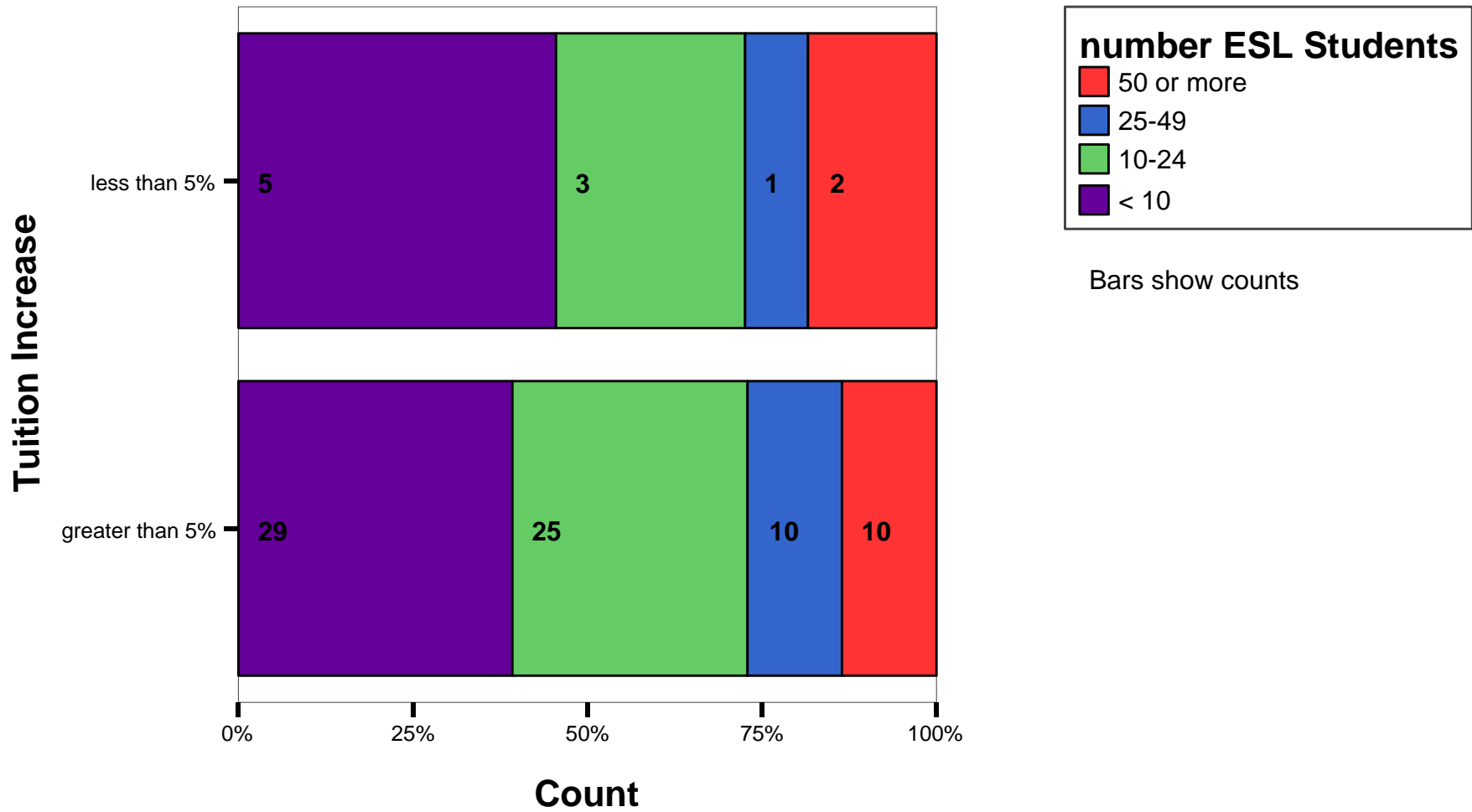

By tuition increases of < or > 5% - PERSONNEL AND PROGRAMS

Number of Boarding Students - ONLY schools with boarding program

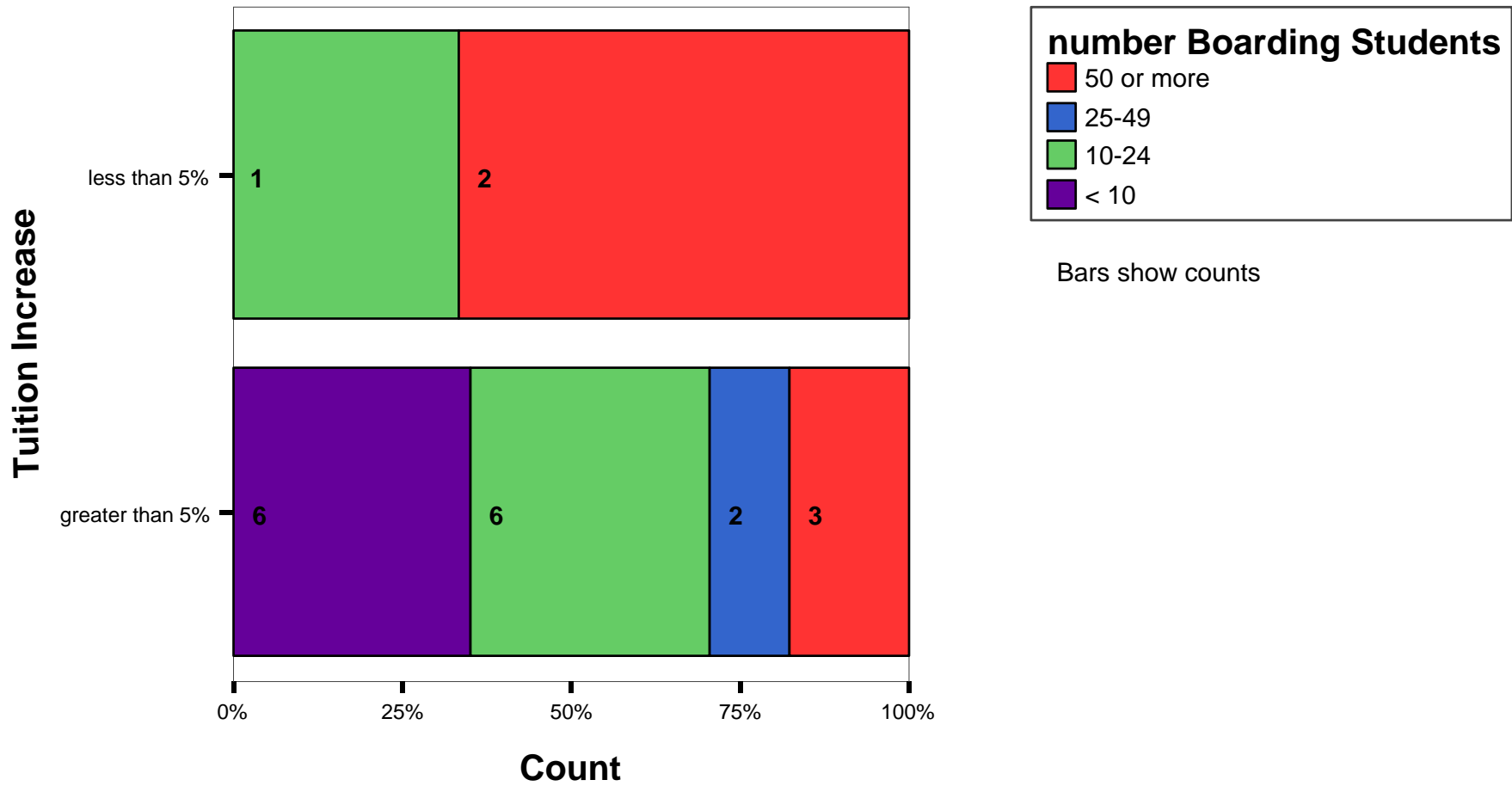

By tuition increases of < or > 5% - PERSONNEL AND PROGRAMS

Percentage of non-English Speaking Students

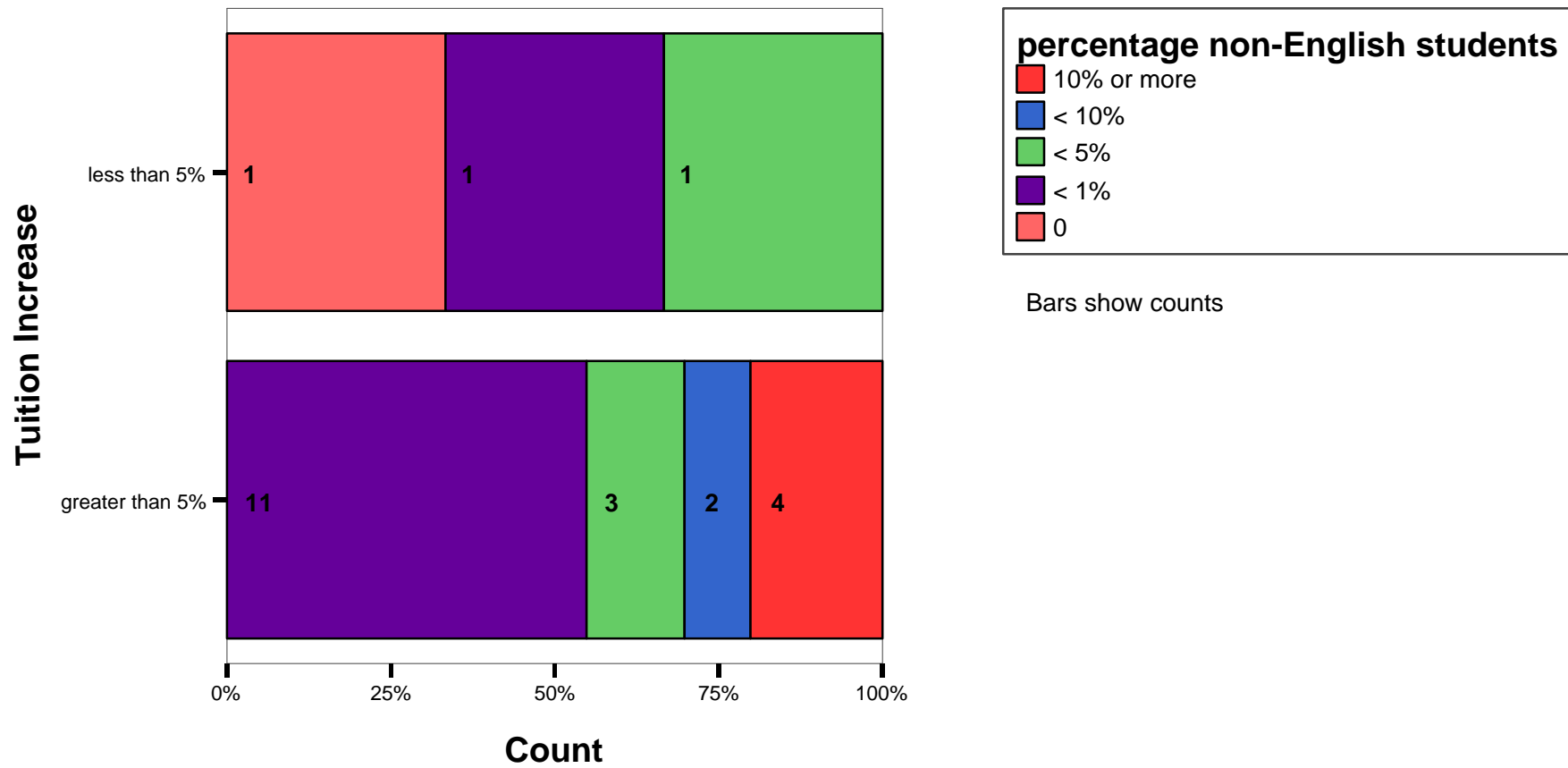

By tuition increases of < or > 5% - PERSONNEL & PROGRAMS

Federal, State, or Provincial Services

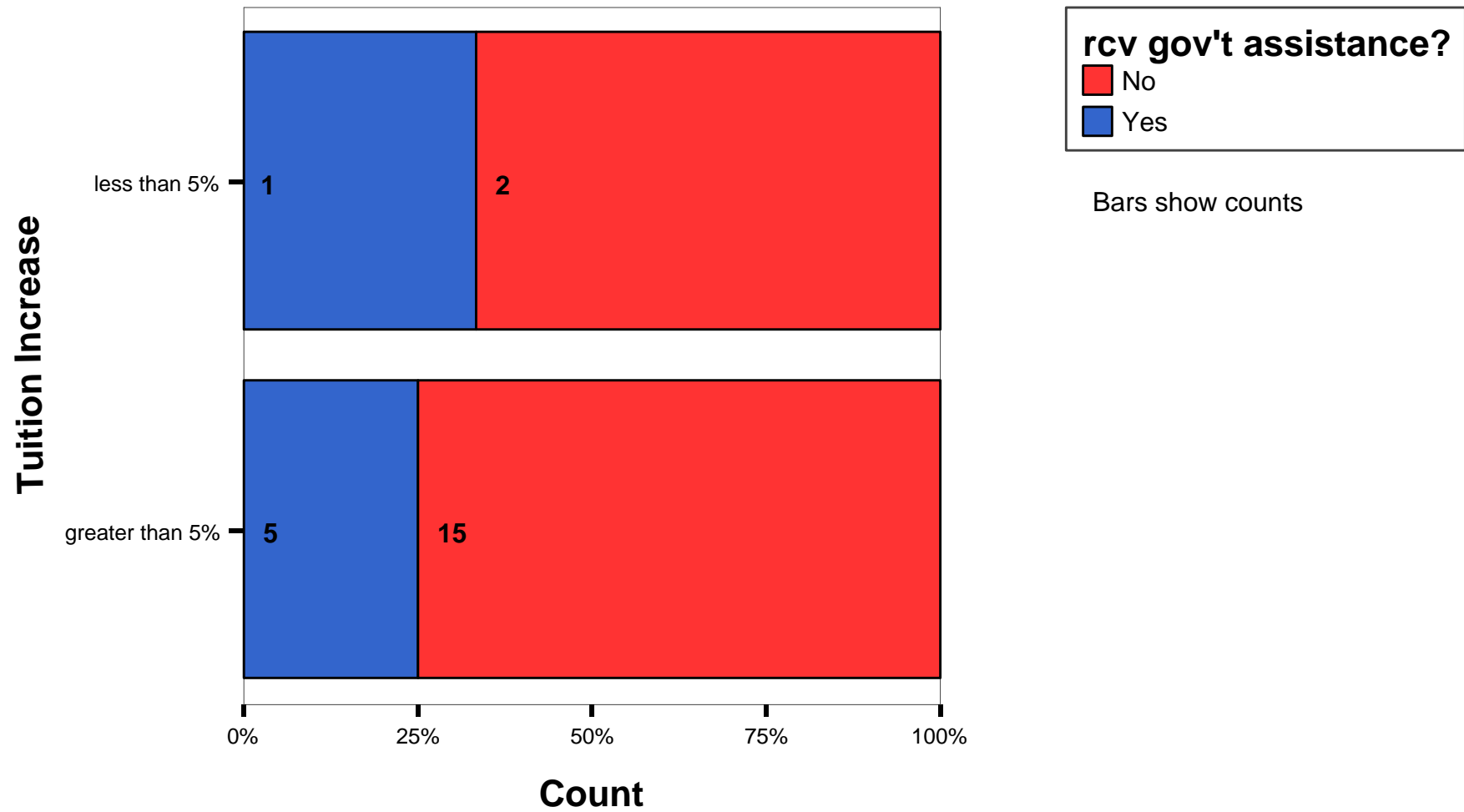

PERSONNEL & PROGRAMS - Only schools utilizing government services

Is this assistance for educational services?

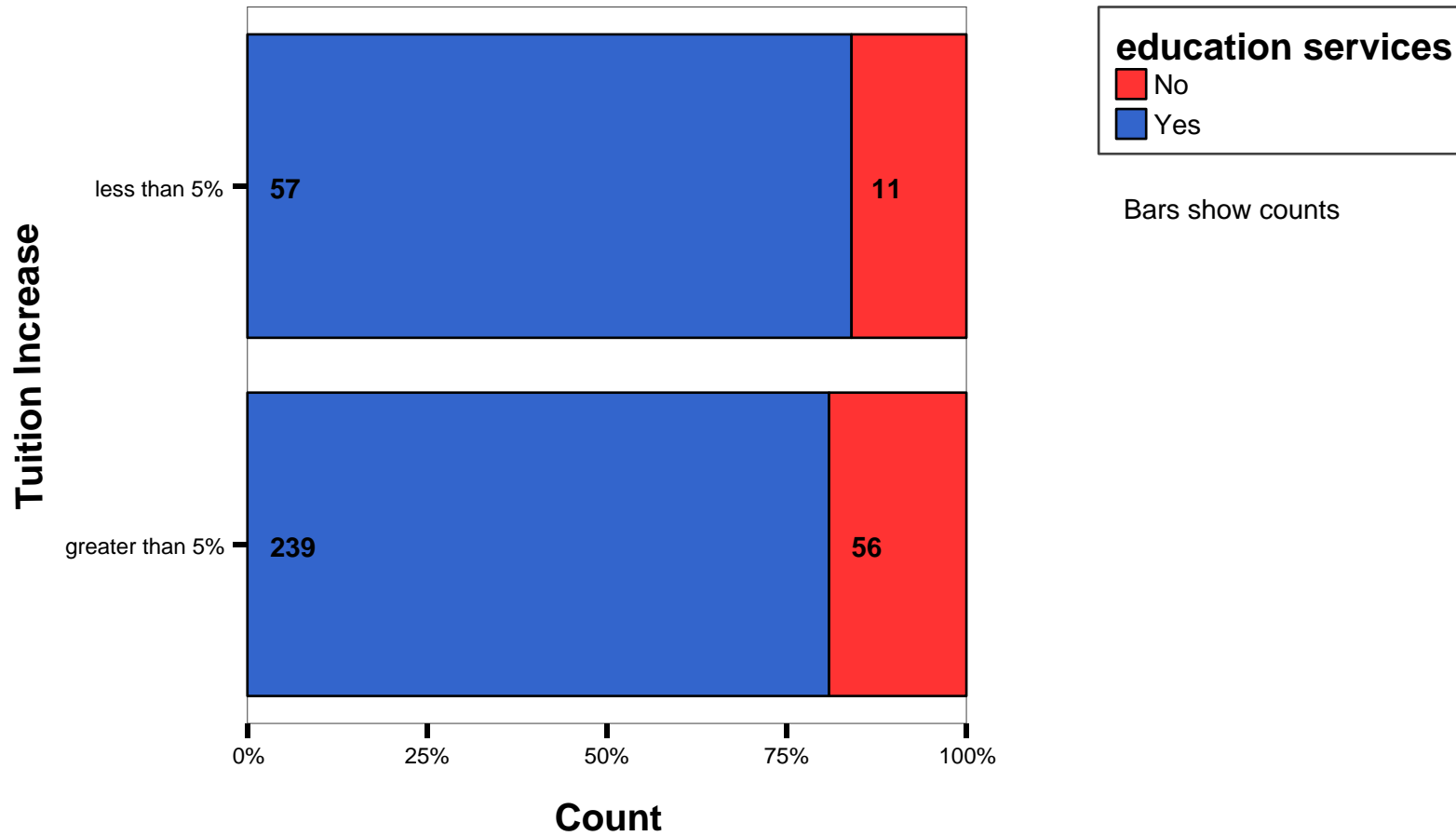

PERSONNEL & PROGRAMS - Only schools utilizing government services

Is this assistance for student services?

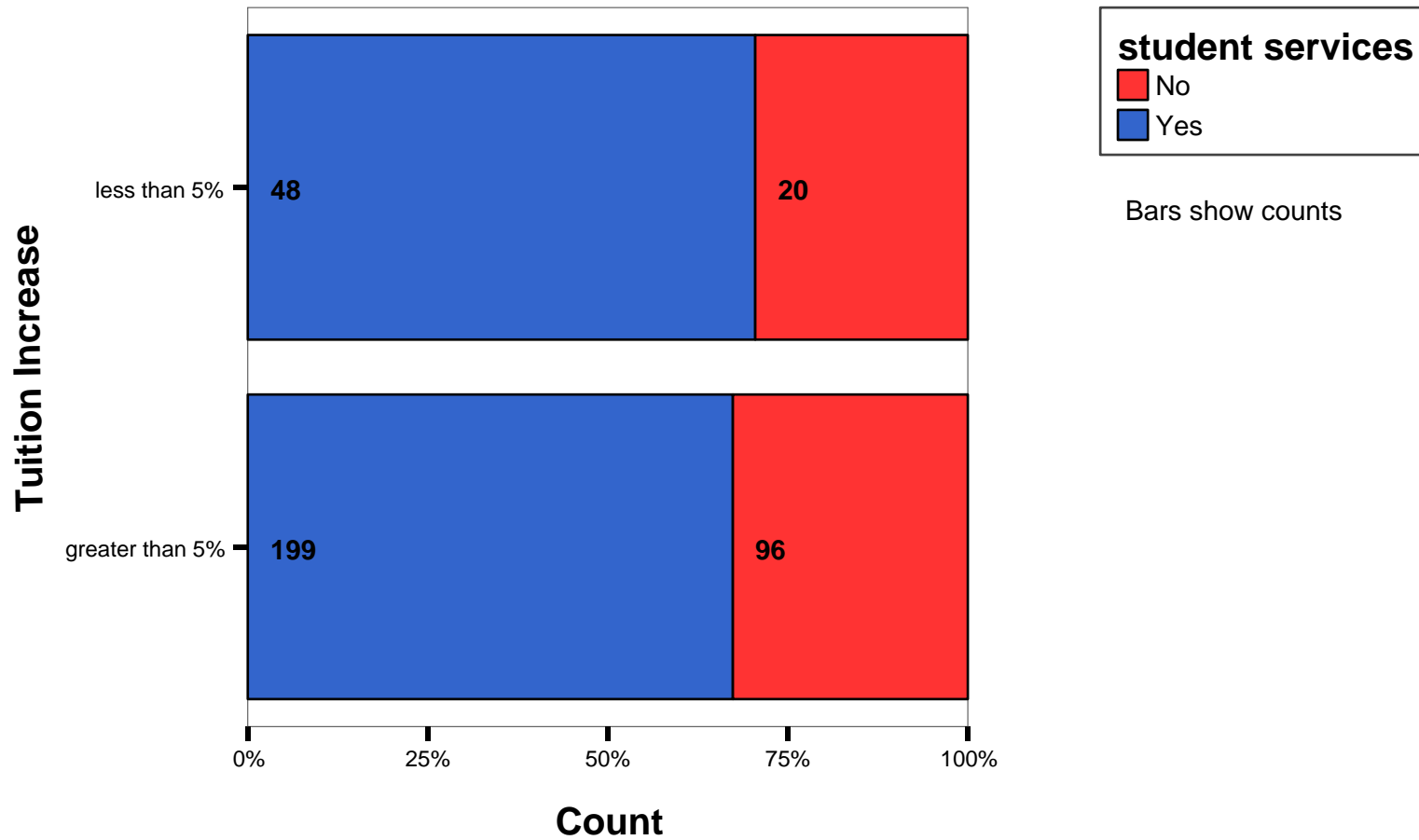

PERSONNEL & PROGRAMS - Only schools utilizing government services

Using Federal Services

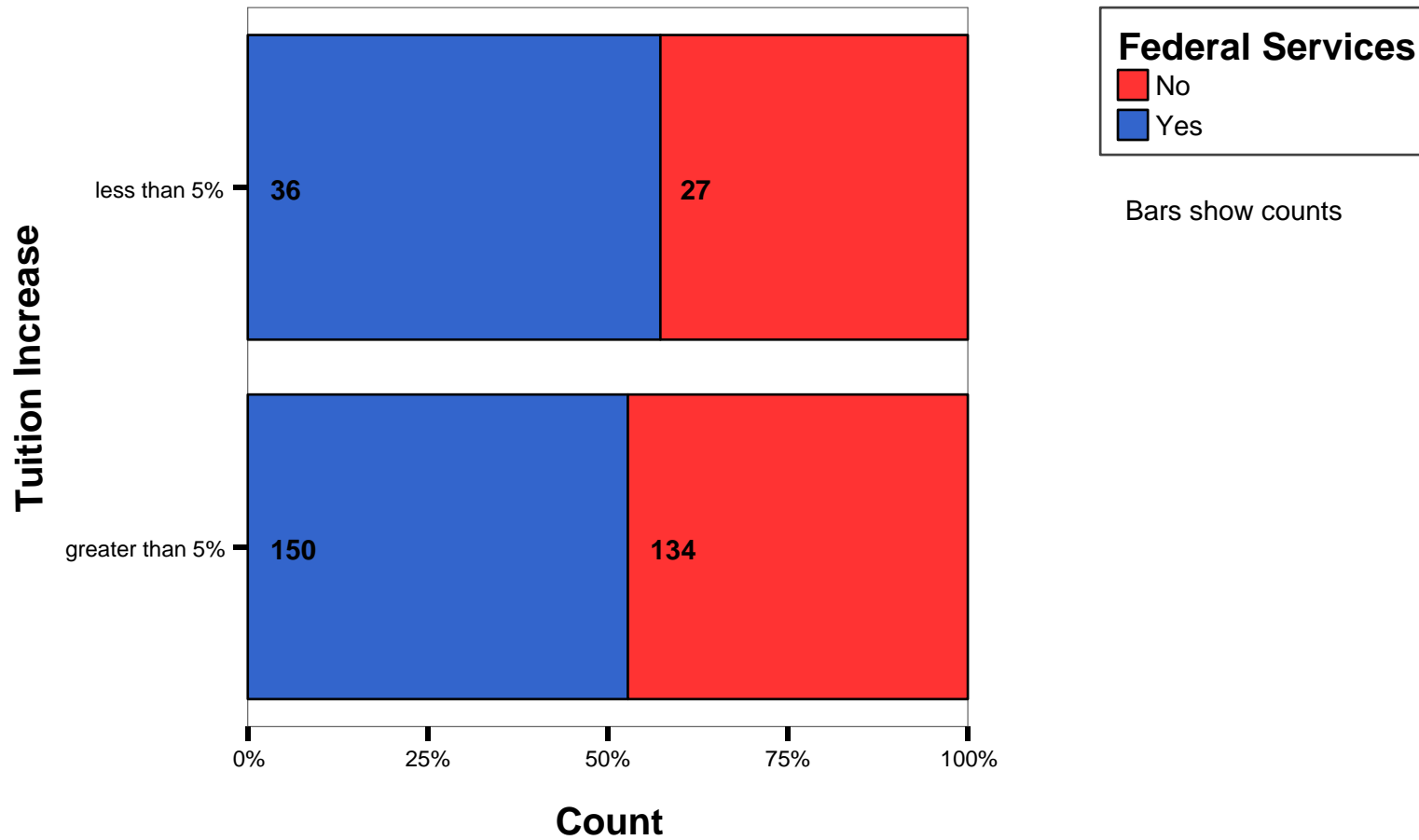

PERSONNEL & PROGRAMS - Only schools utilizing government services

Using State Services

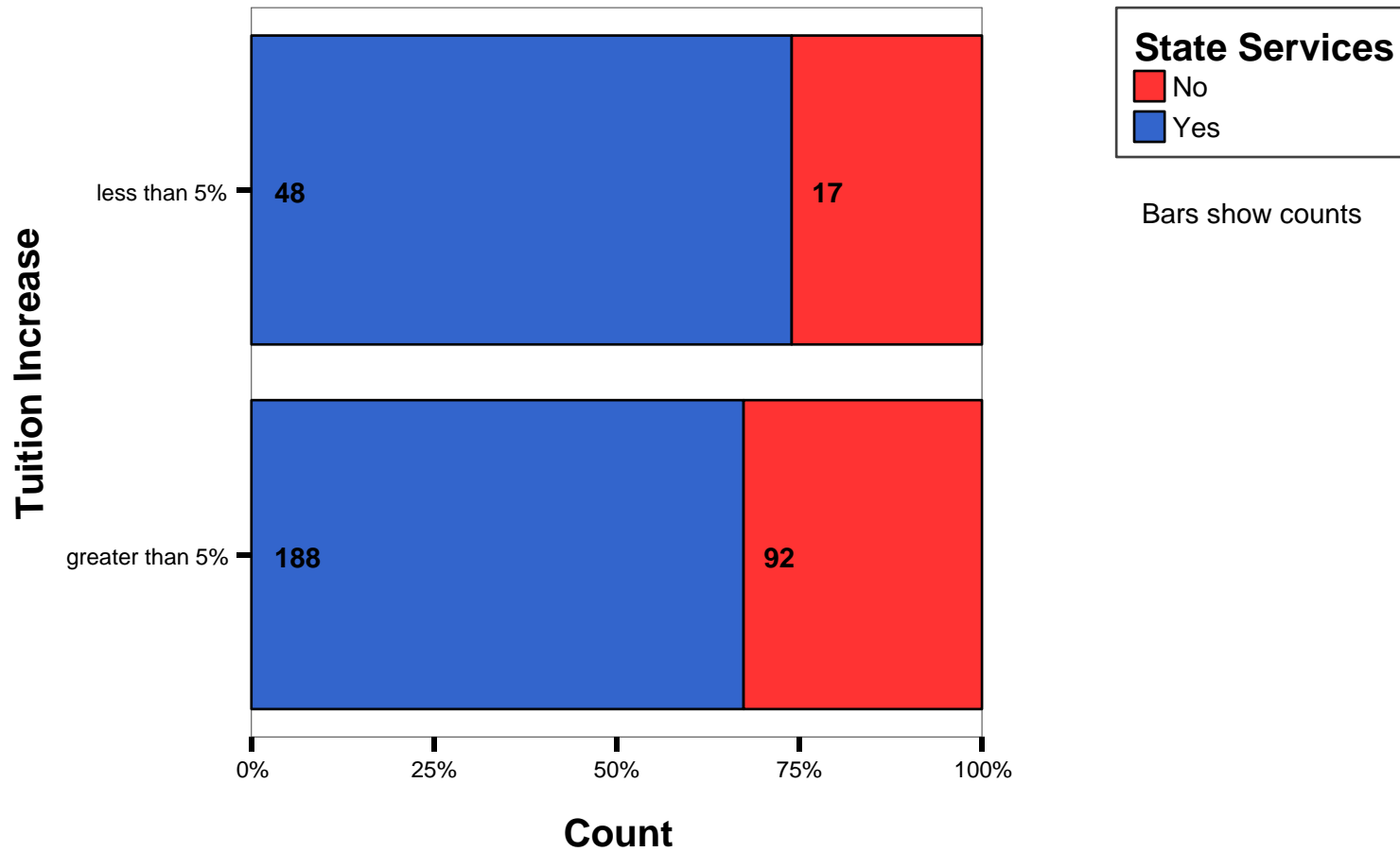

PERSONNEL & PROGRAMS - Only schools utilizing government services

Using Provincial Services

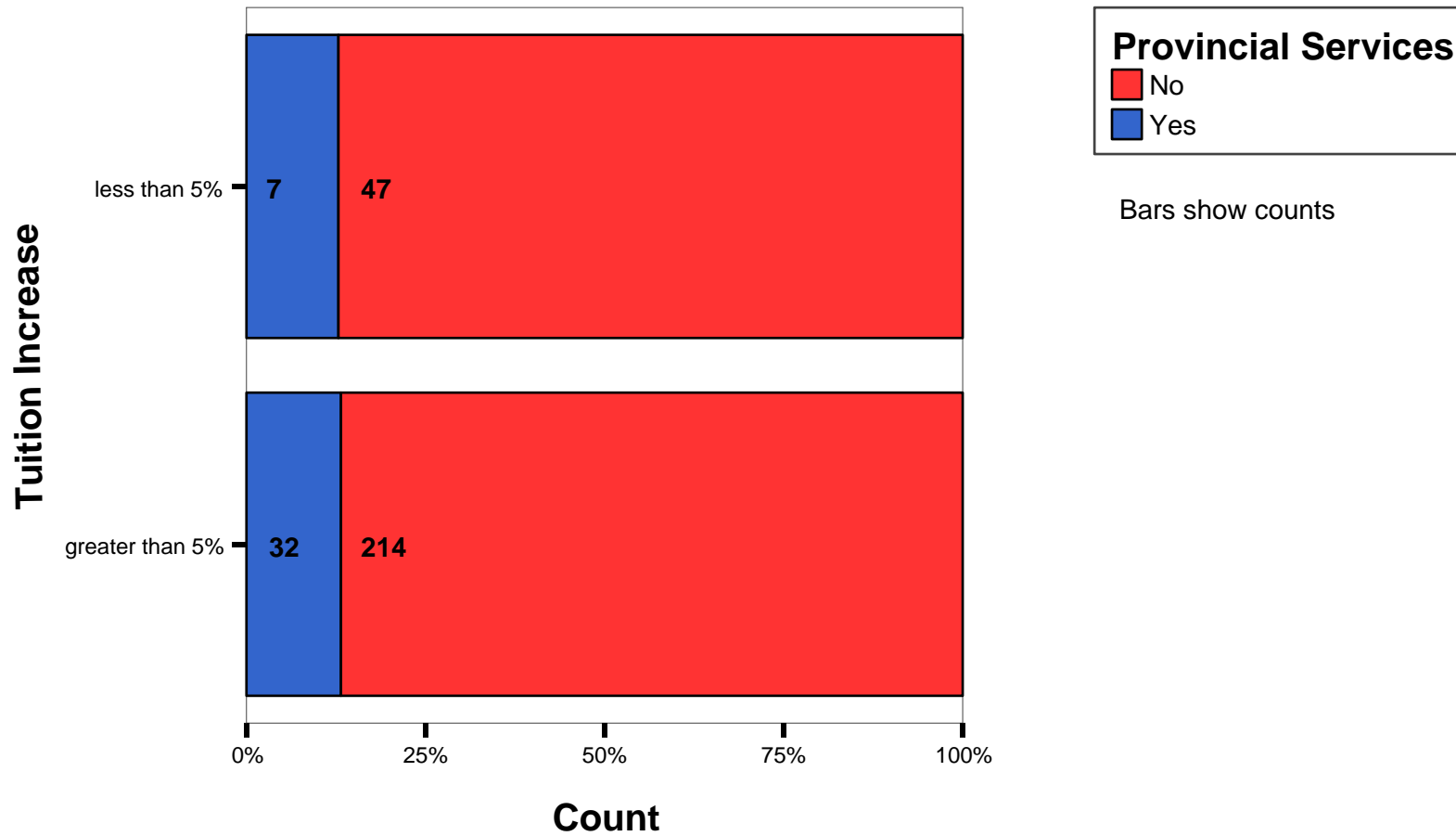

By tuition increases of < or > 5% - DEVELOPMENT

Does your school have a Development Department/Director?

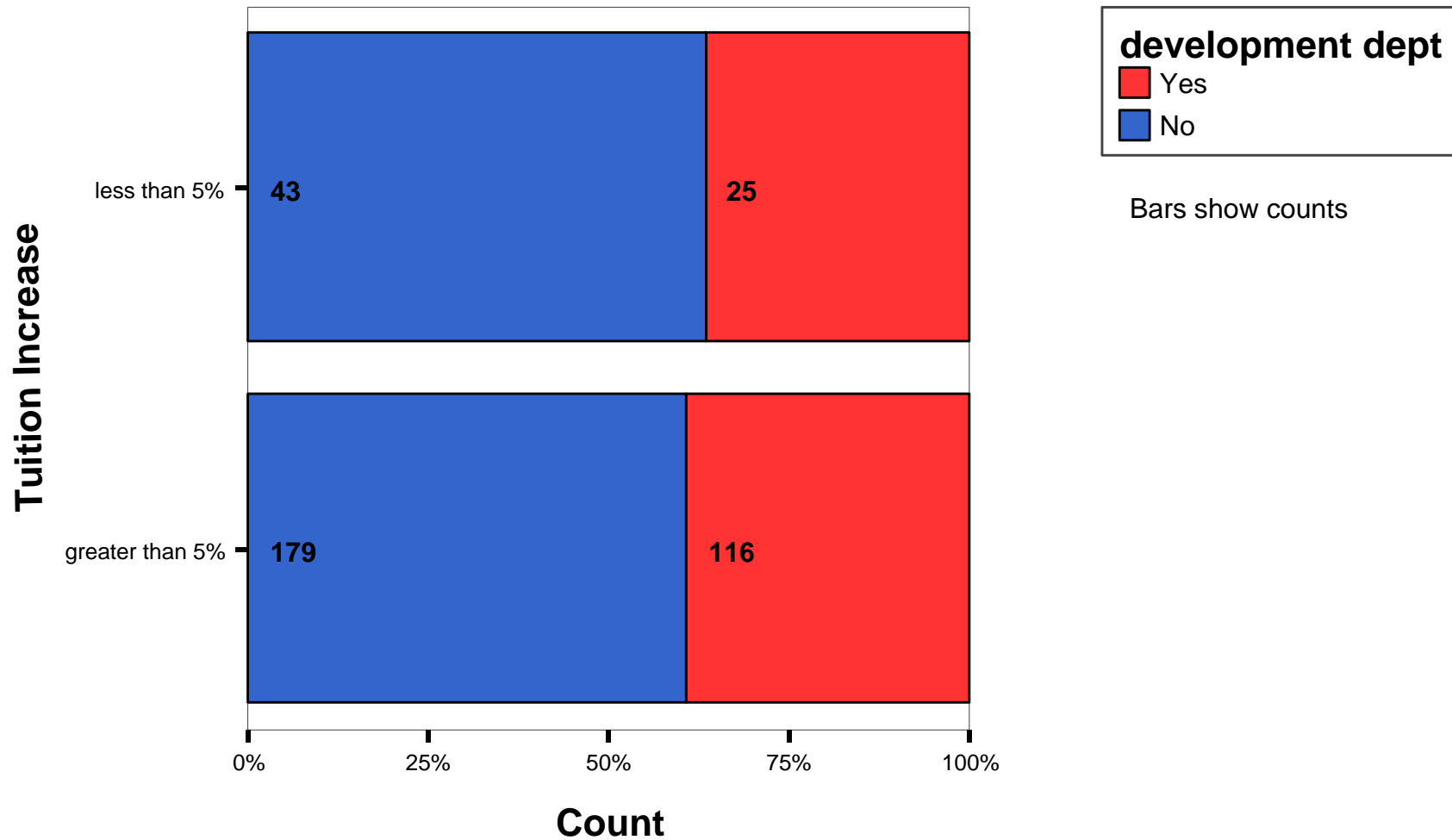

By tuition increases of < or > 5% - DEVELOPMENT

Does your school have an Admissions Director?

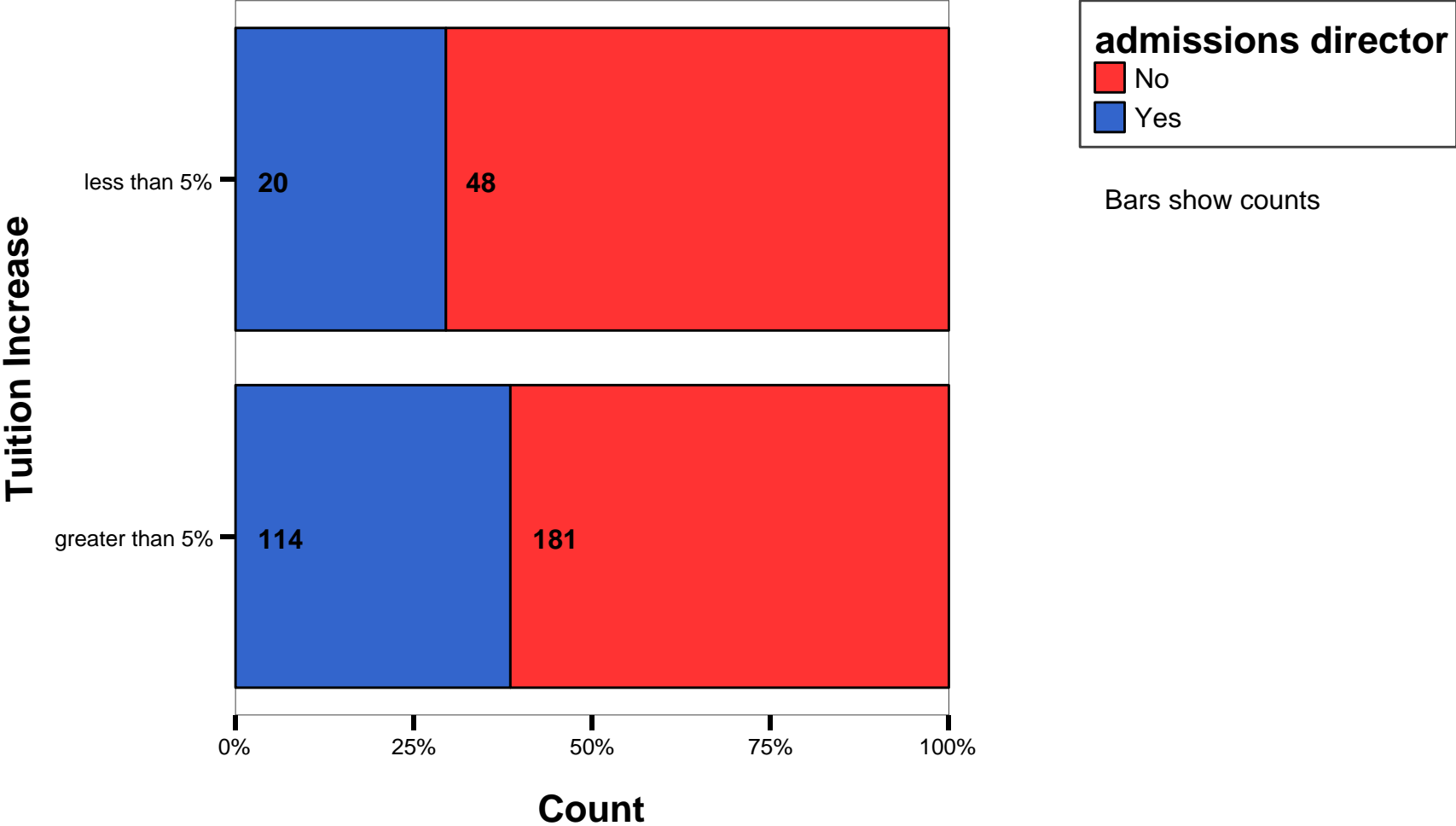

By tuition increases of < or > 5% - DEVELOPMENT

Does your school have an Annual Fund?

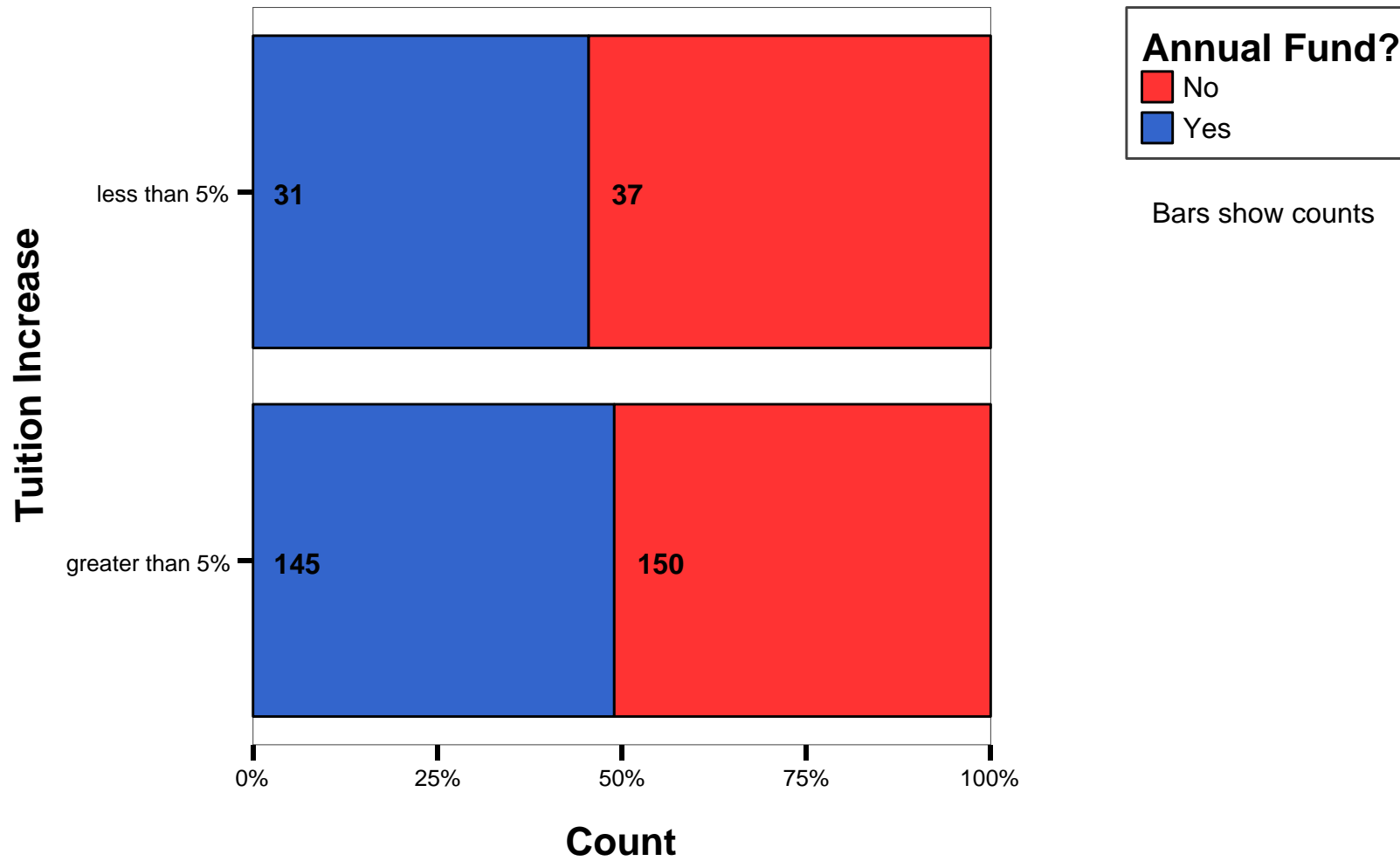

By tuition increases of < or > 5% - BUDGET-RELATED

Annual Operating Budget

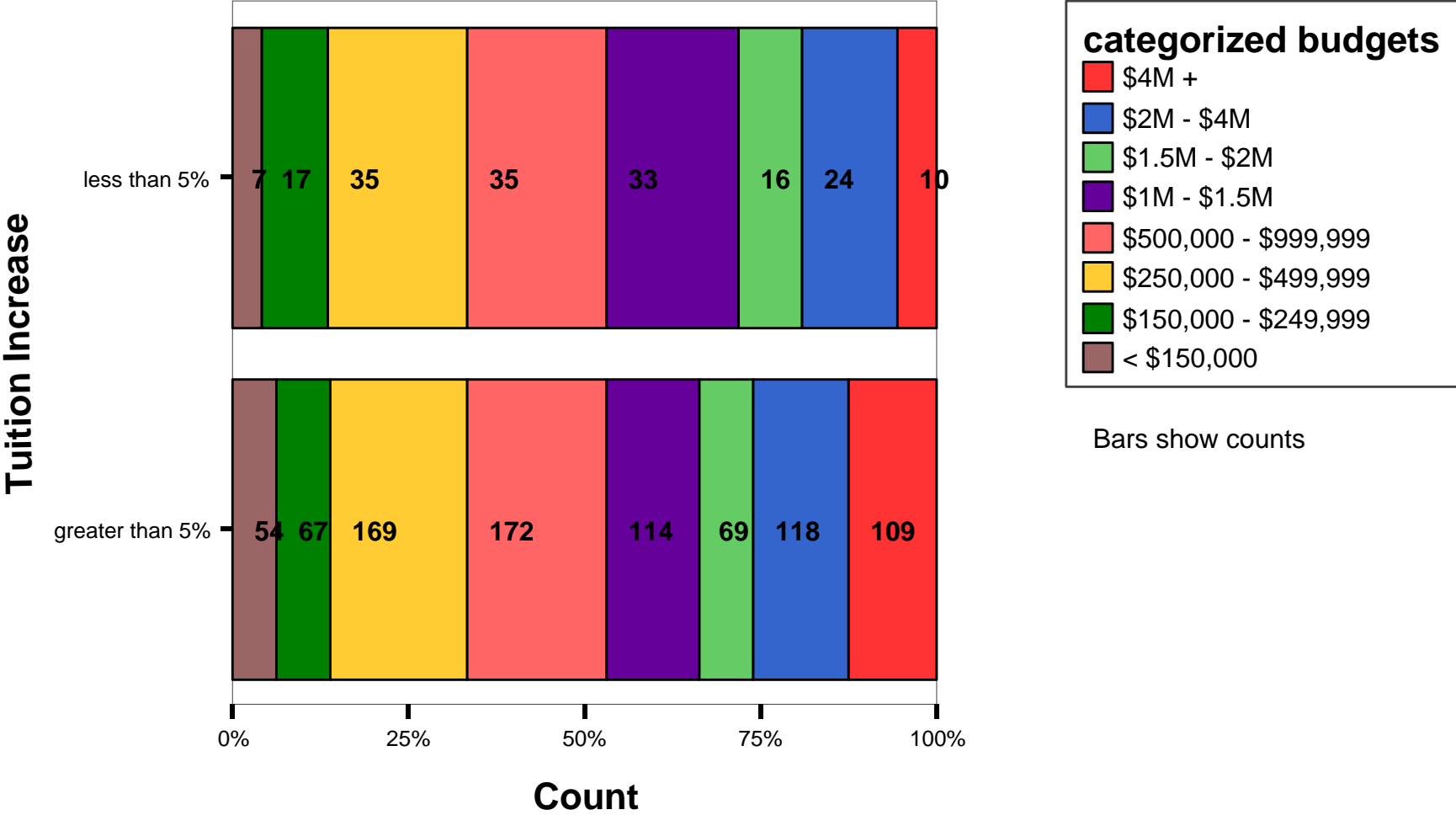

By tuition increases of < or > 5% - BUDGET-RELATED

Budgets Consolidated for Ease of Reporting

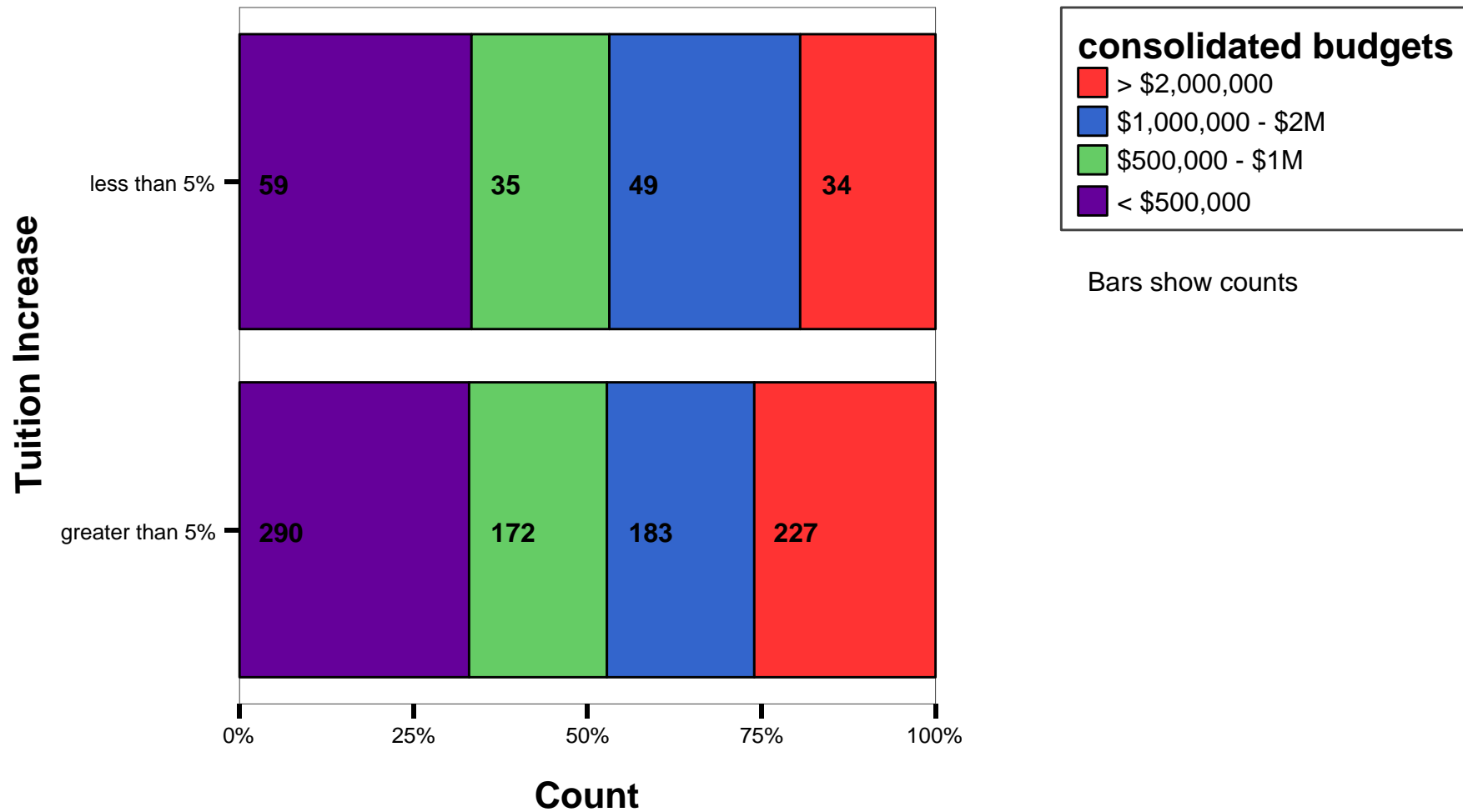

By tuition increases of < or > 5% - BUDGET-RELATED

Number of Annual Fund-Raising Projects

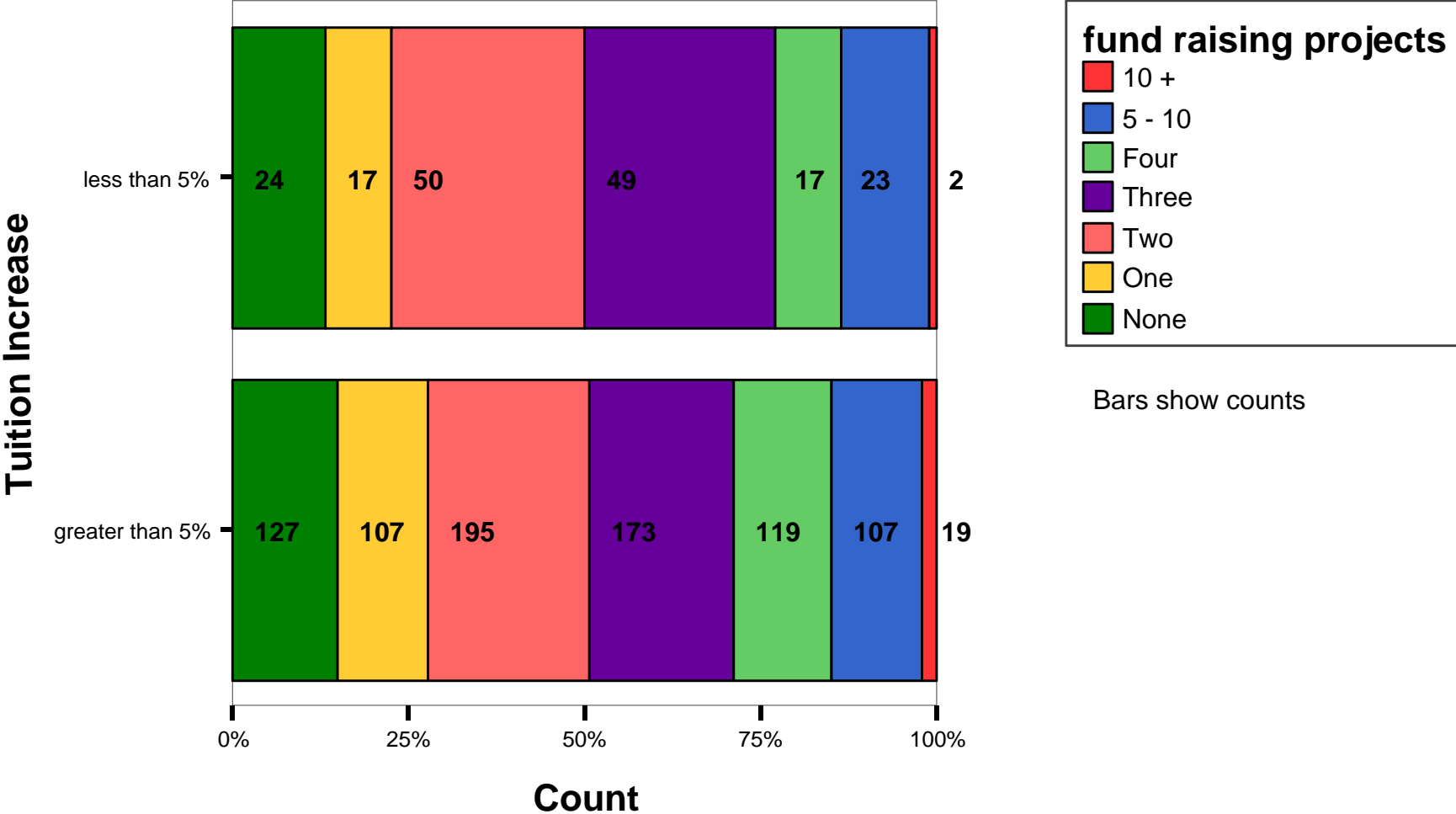

Bars show counts

By tuition increases of < or > 5% - BUDGET-RELATED

Fund Raising Dollars

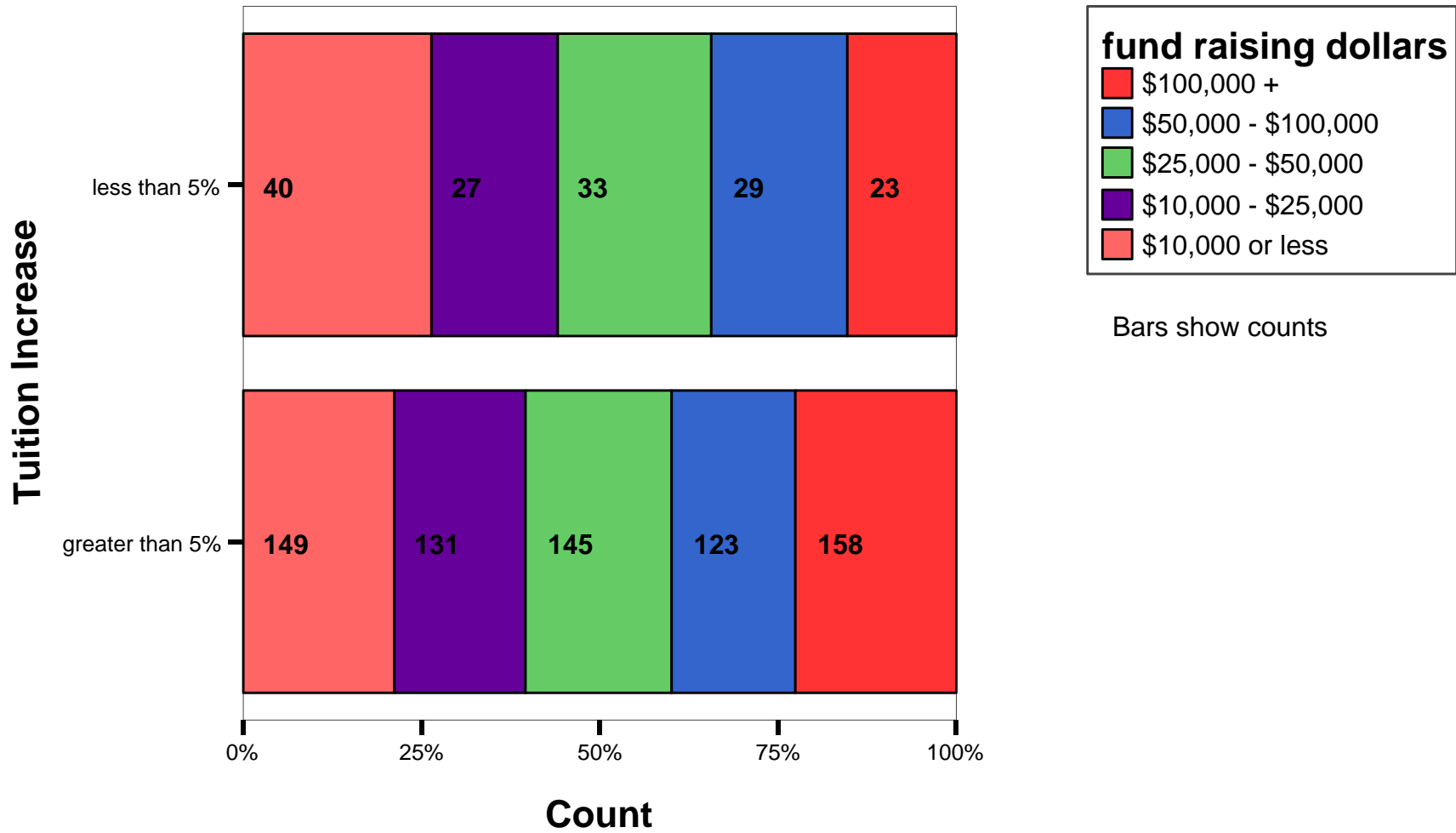

By tuition increases of < or > 5% - BUDGET-RELATED

Percent of Budget Covered by Contributions

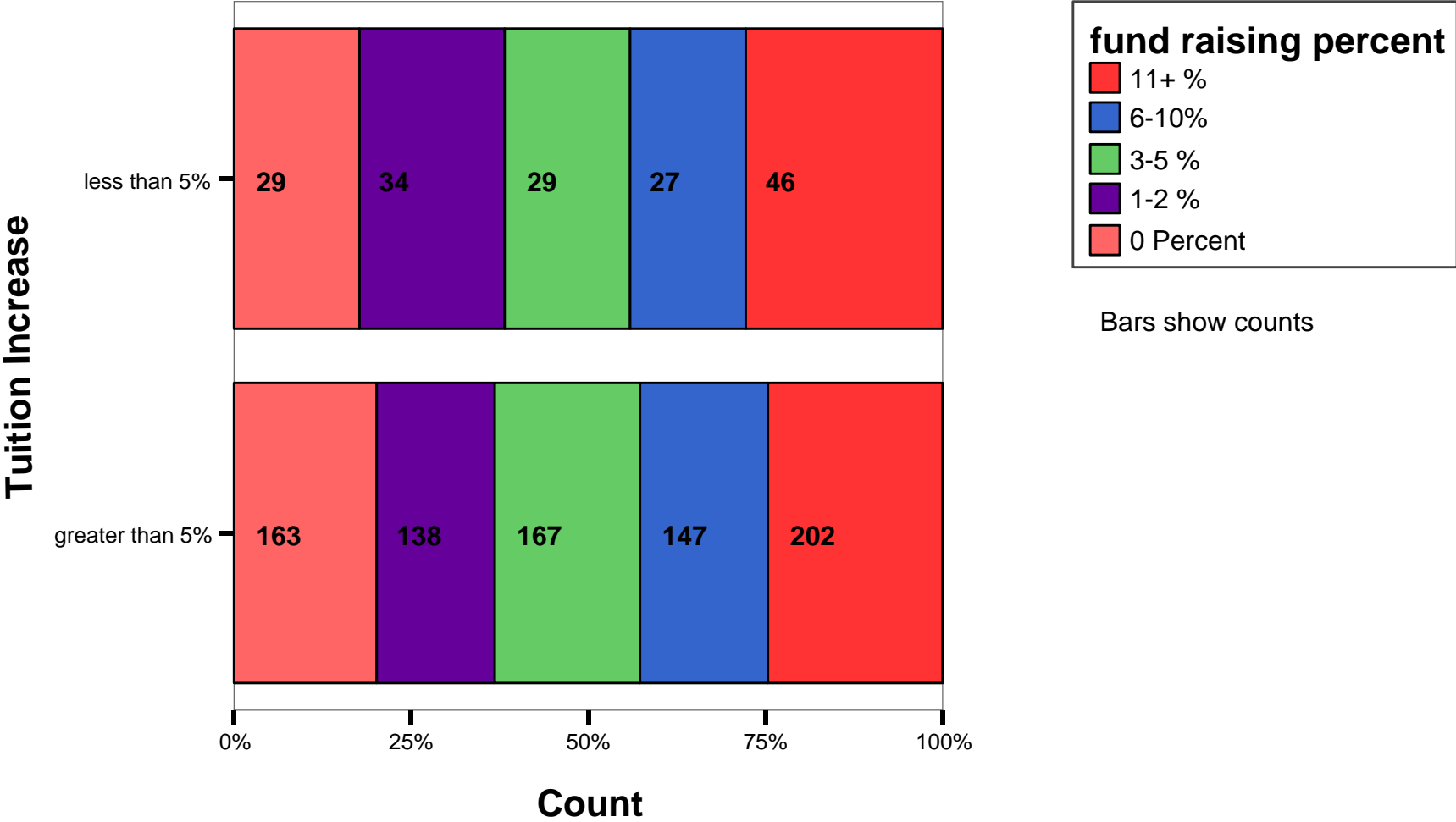

By tuition increases of < or > 5% - BUDGET-RELATED

tuition increases of < or > 5%

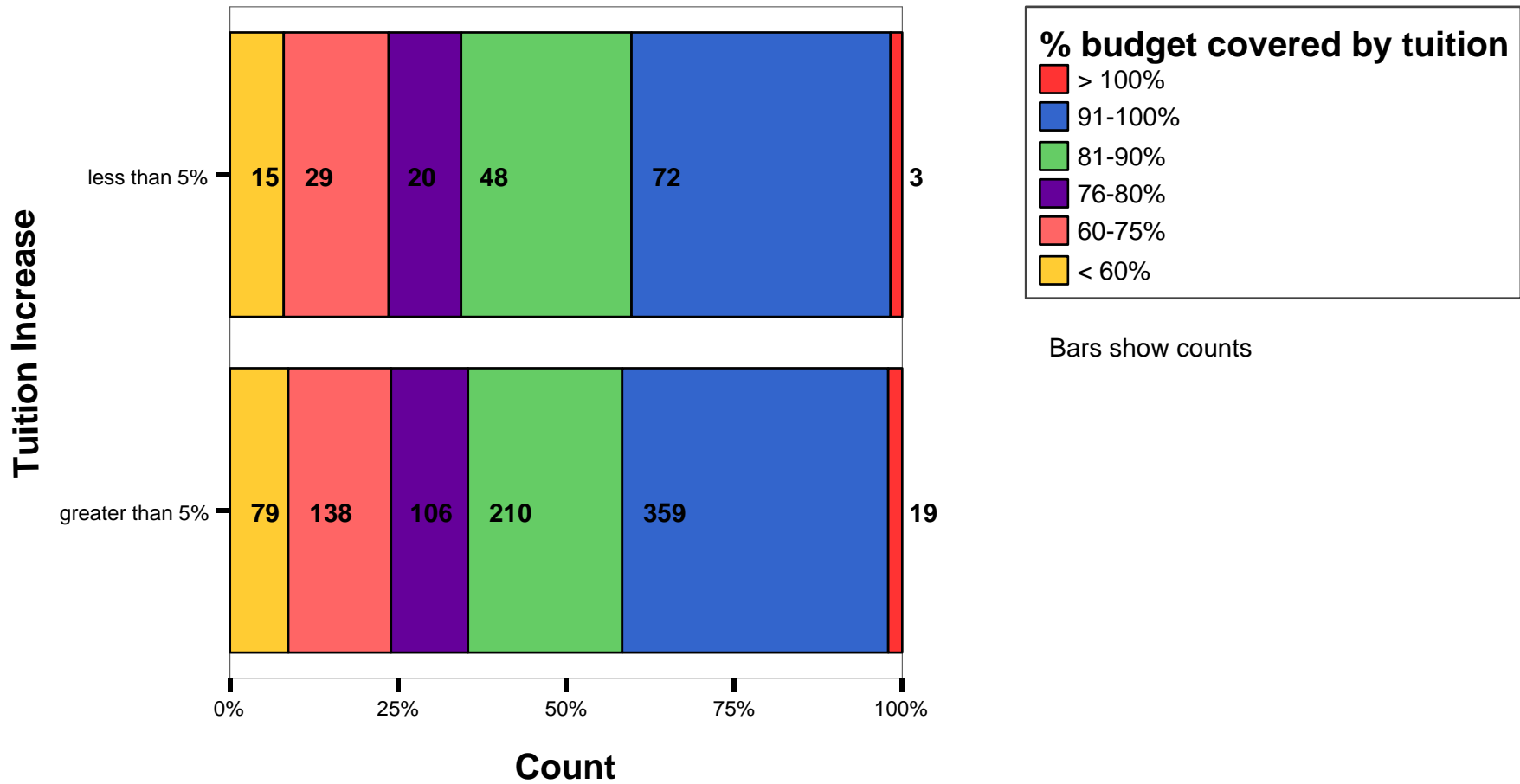

By tuition increases of < or > 5% - BUDGET-RELATED

Percent of Budget Dedicated to Salaries

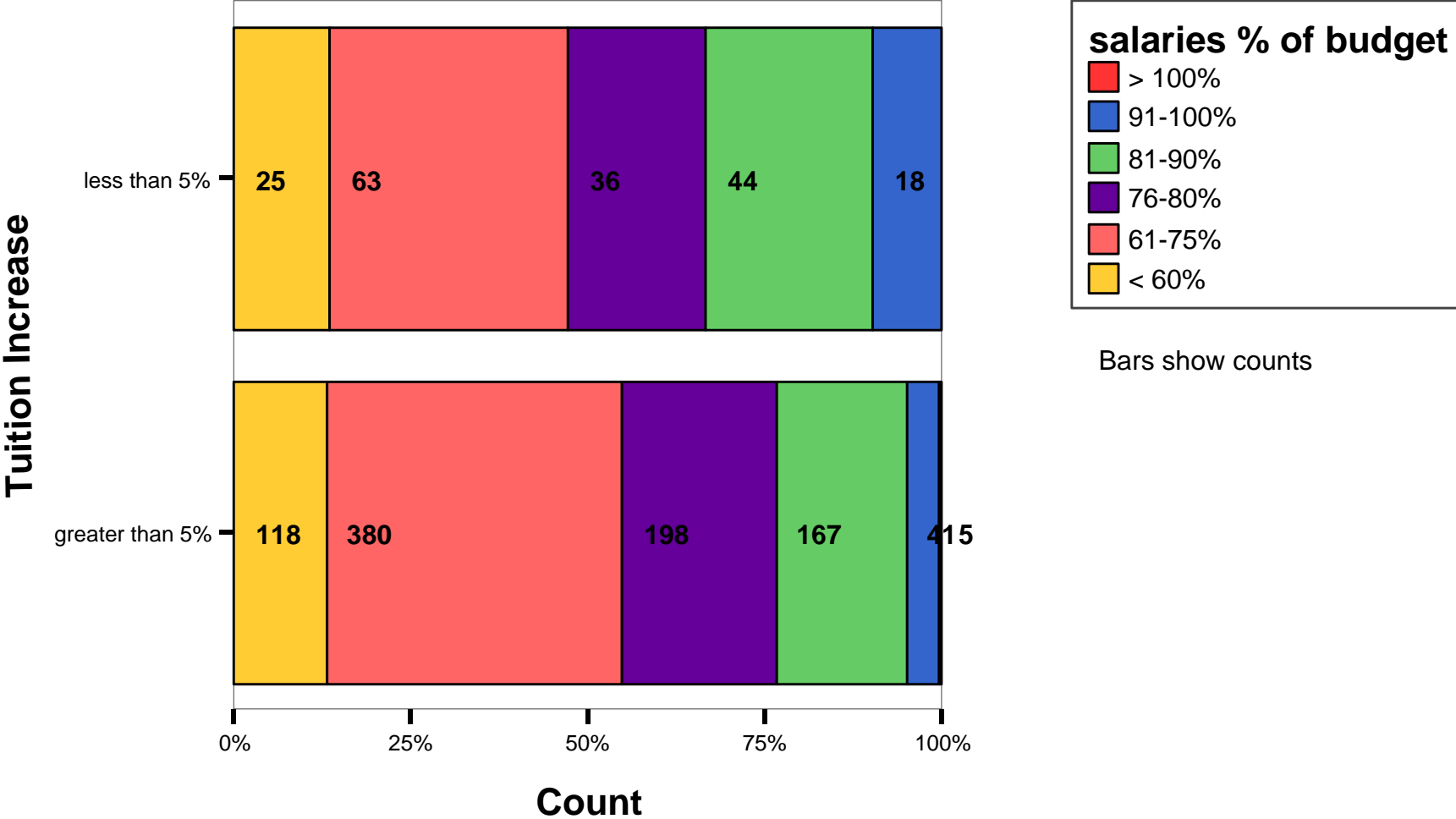

By tuition increases of < or > 5% - BUDGET-RELATED

Type of Internet Access

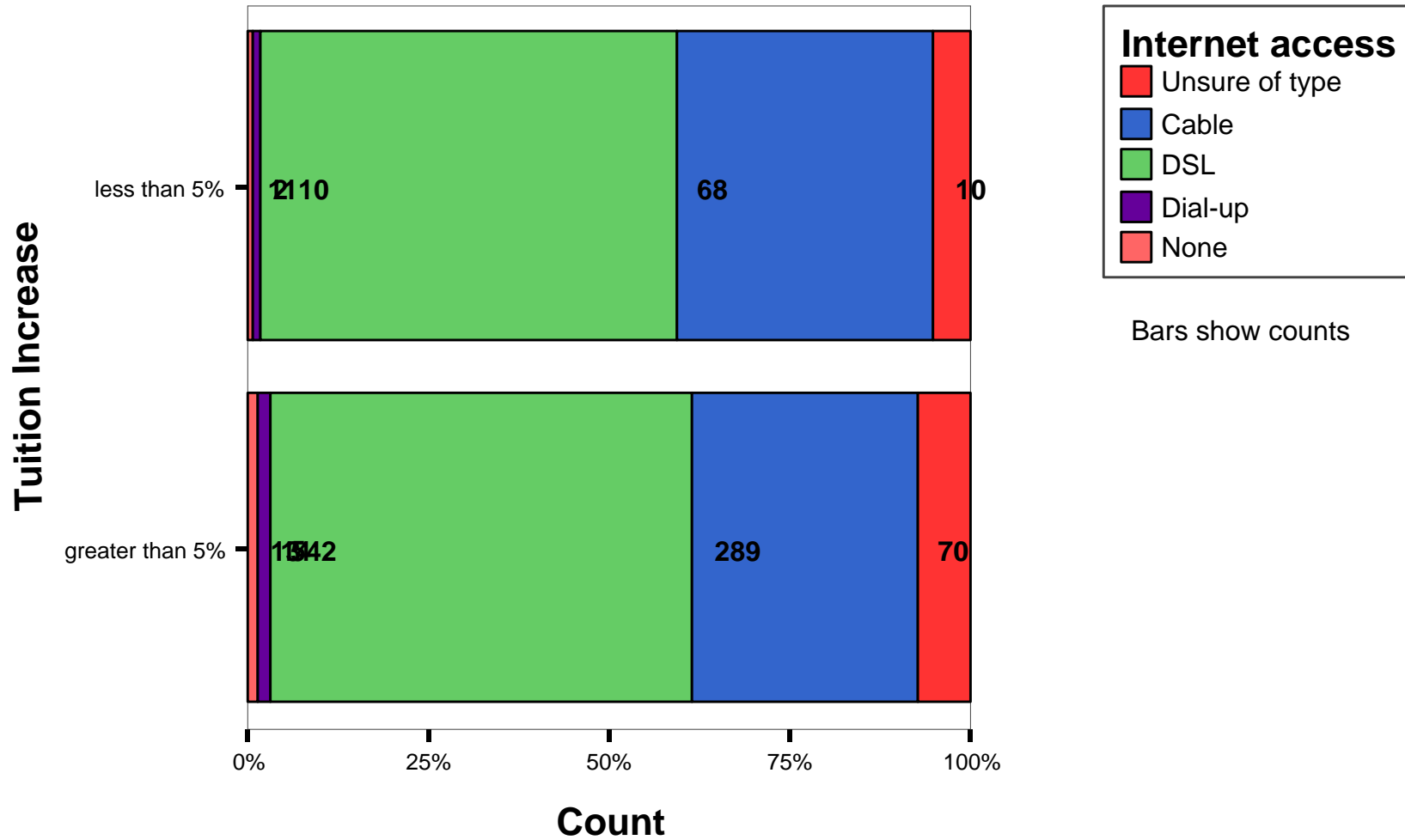

By tuition increases of < or > 5% - COMPUTERS

Number of computers for students

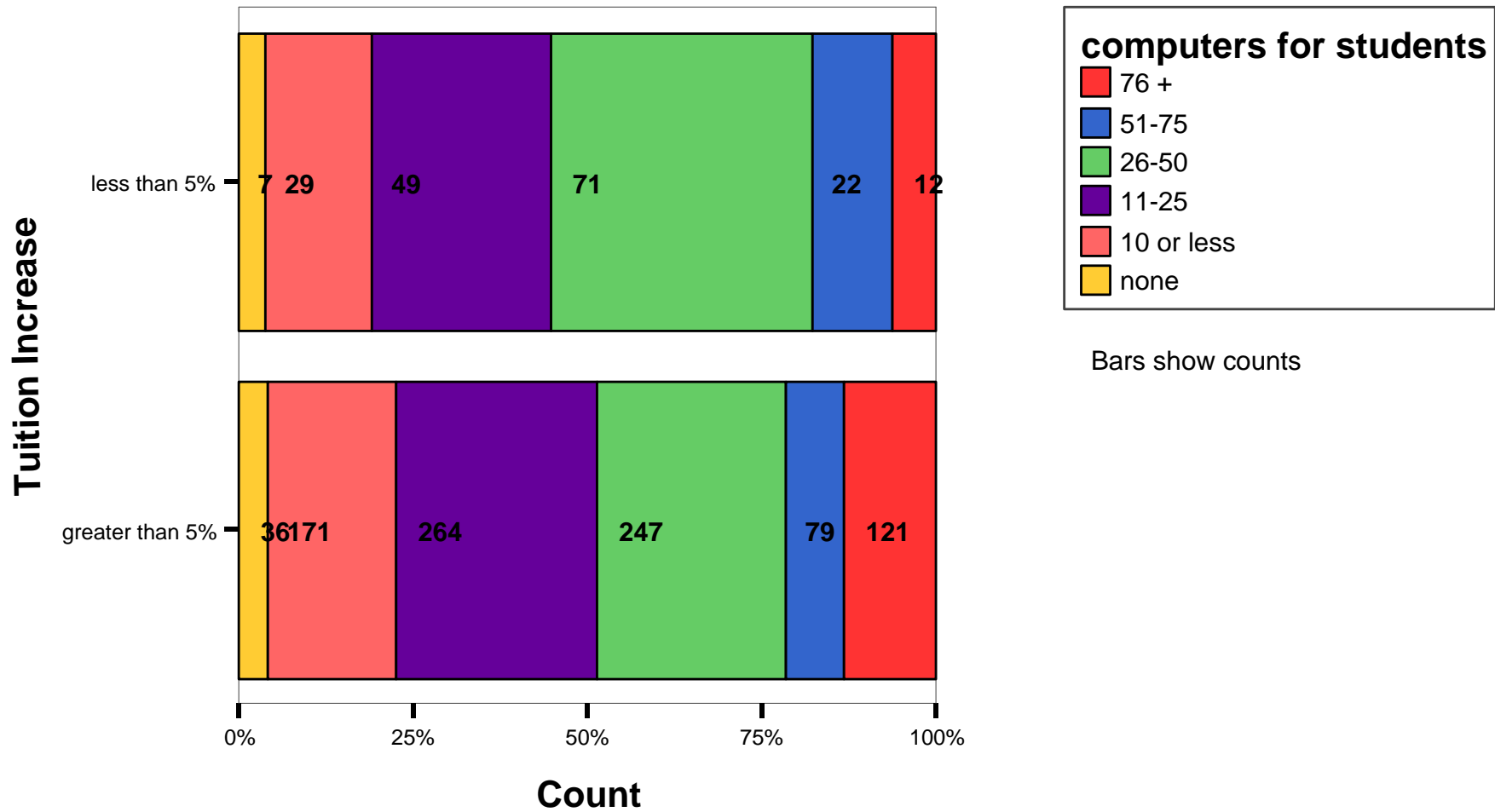

By tuition increases of < or > 5% - COMPUTERS

Number of computers for administration

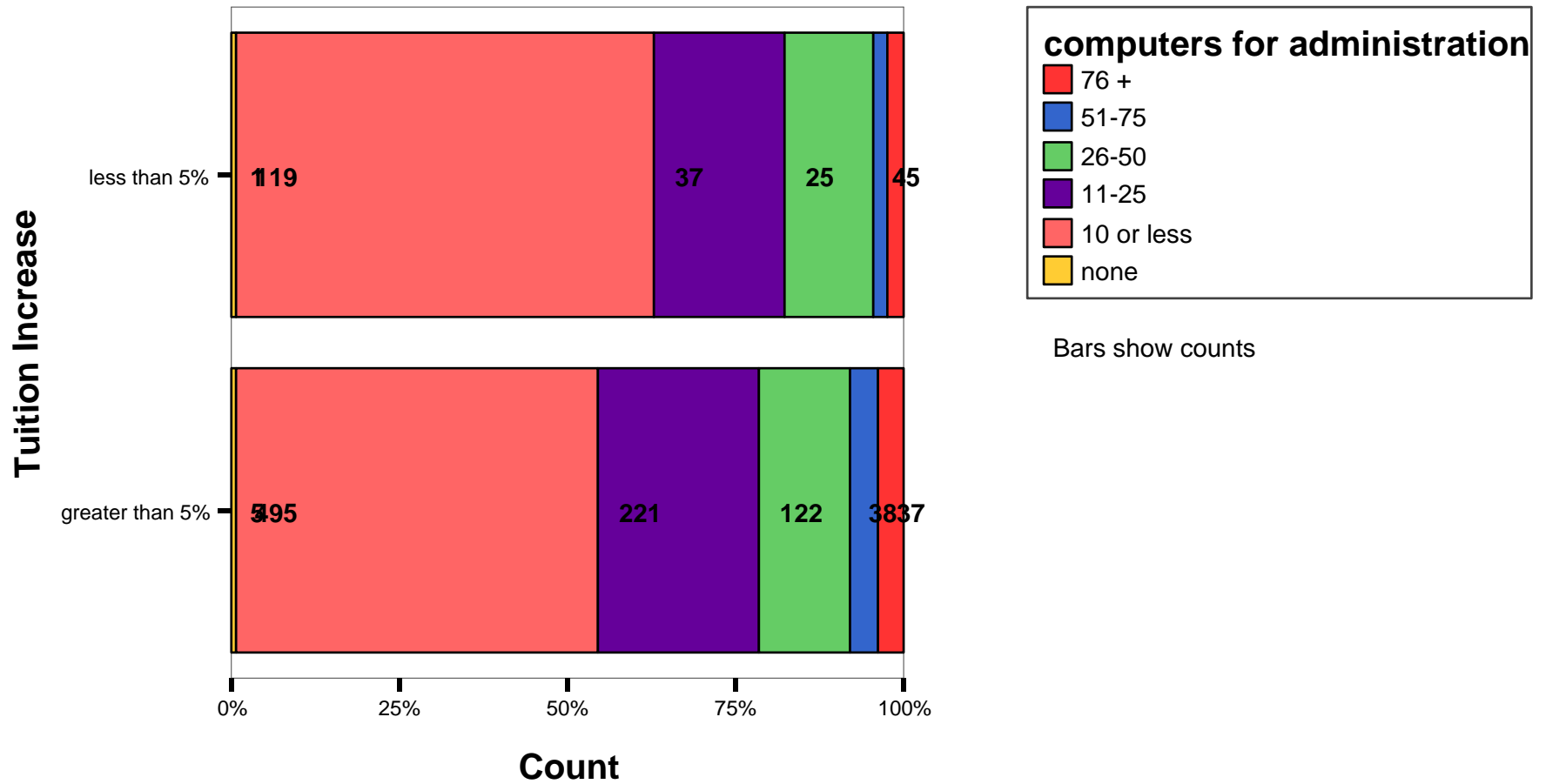

By tuition increases of < or > 5% - COMPUTERS

Number of students PER computer

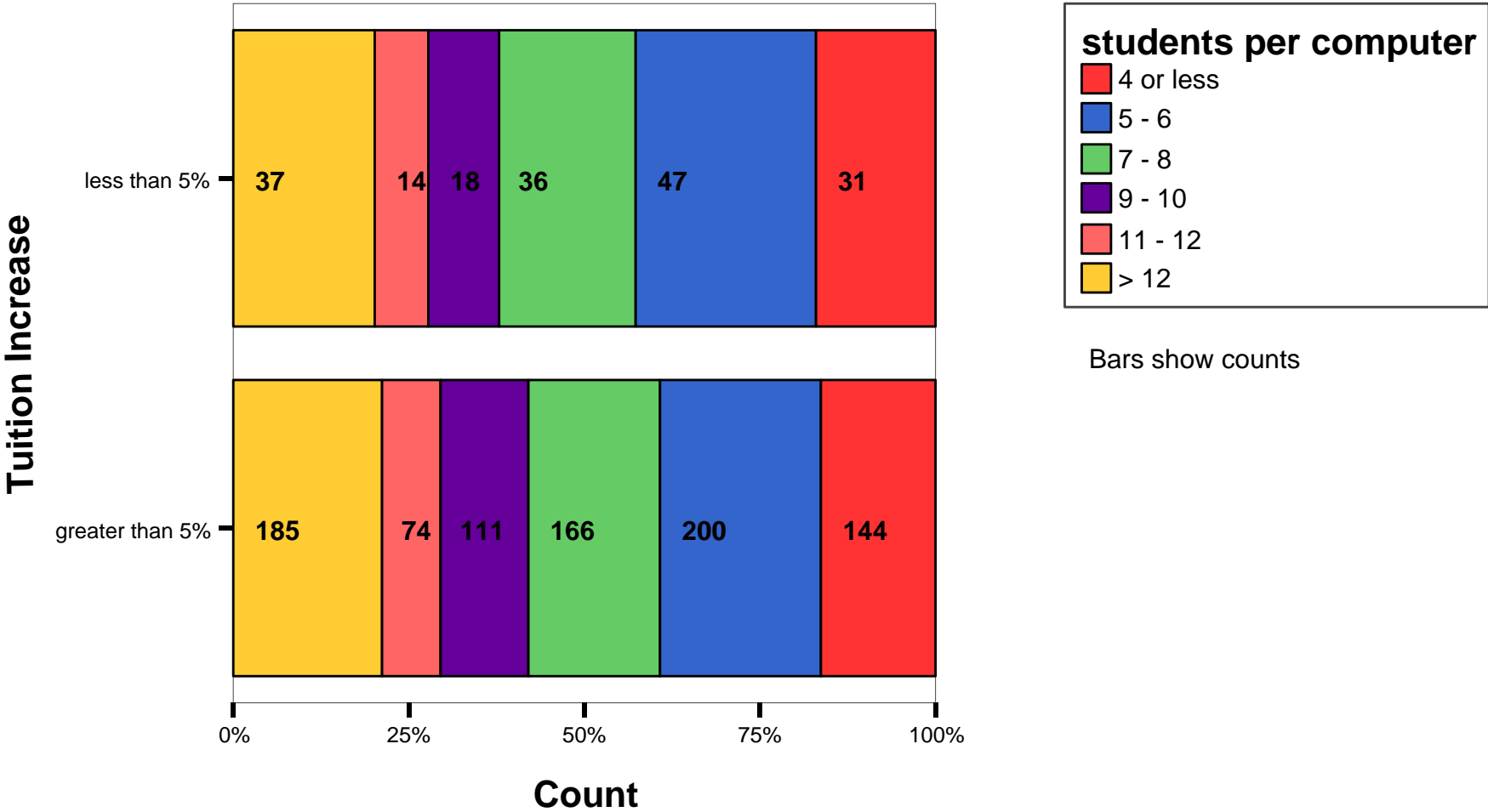

By tuition increases of < or > 5% - ENROLLMENT

Current Enrollment

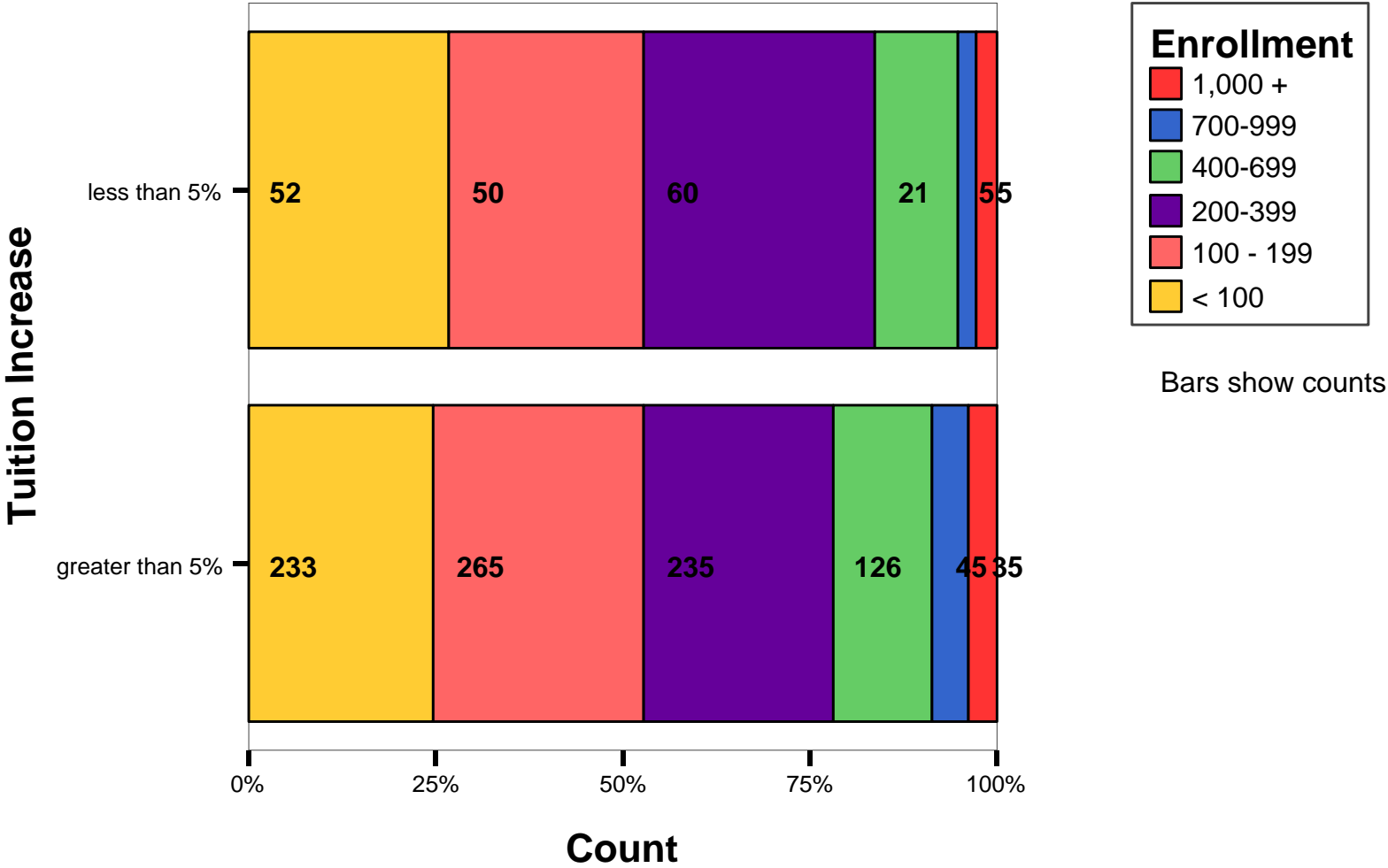

Bars show counts

By tuition increases of < or > 5% - ENROLLMENT

Changes in Enrollment

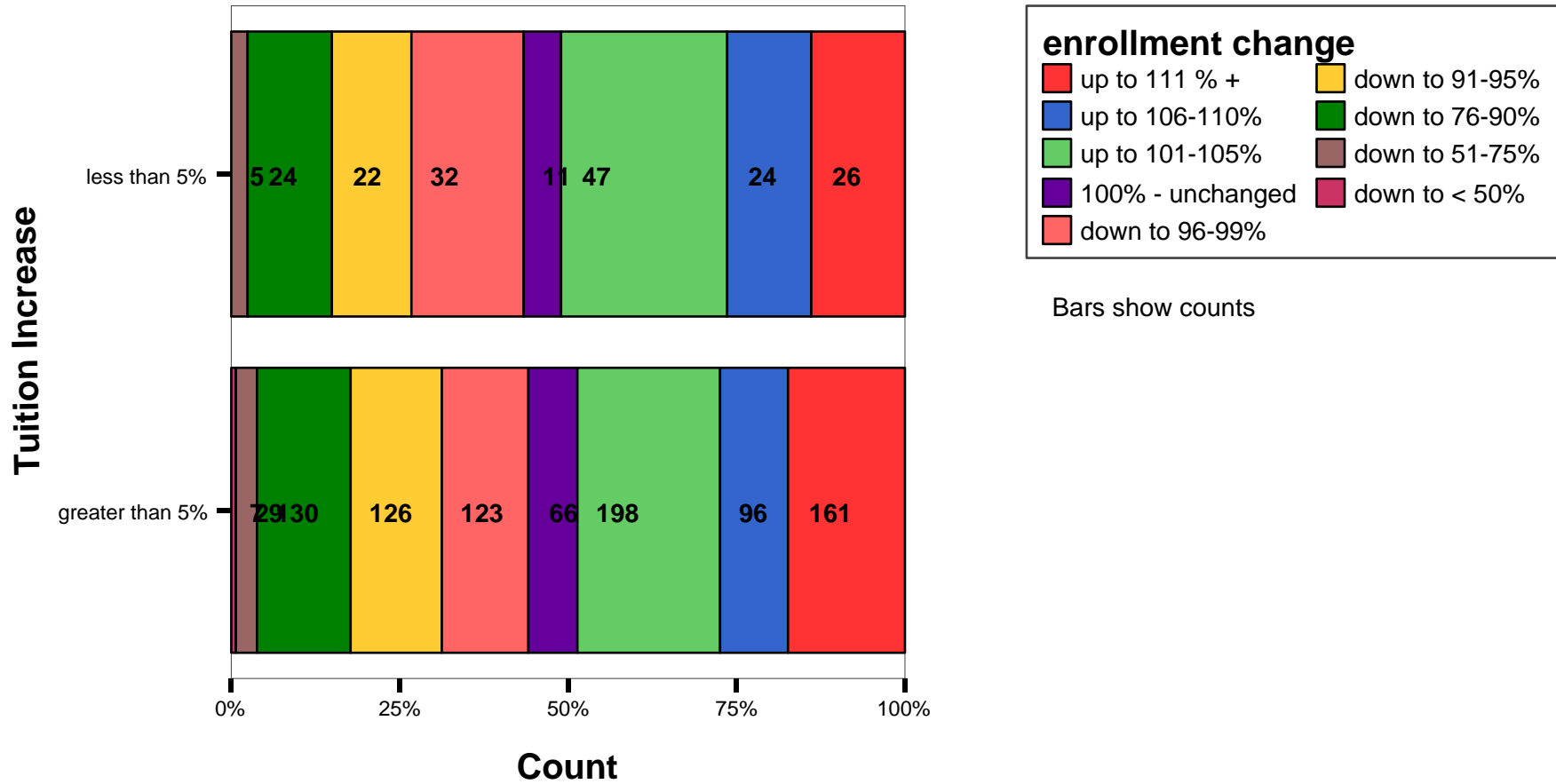

By tuition increases of < or > 5% - ENROLLMENT

Enrollment as % of Capacity

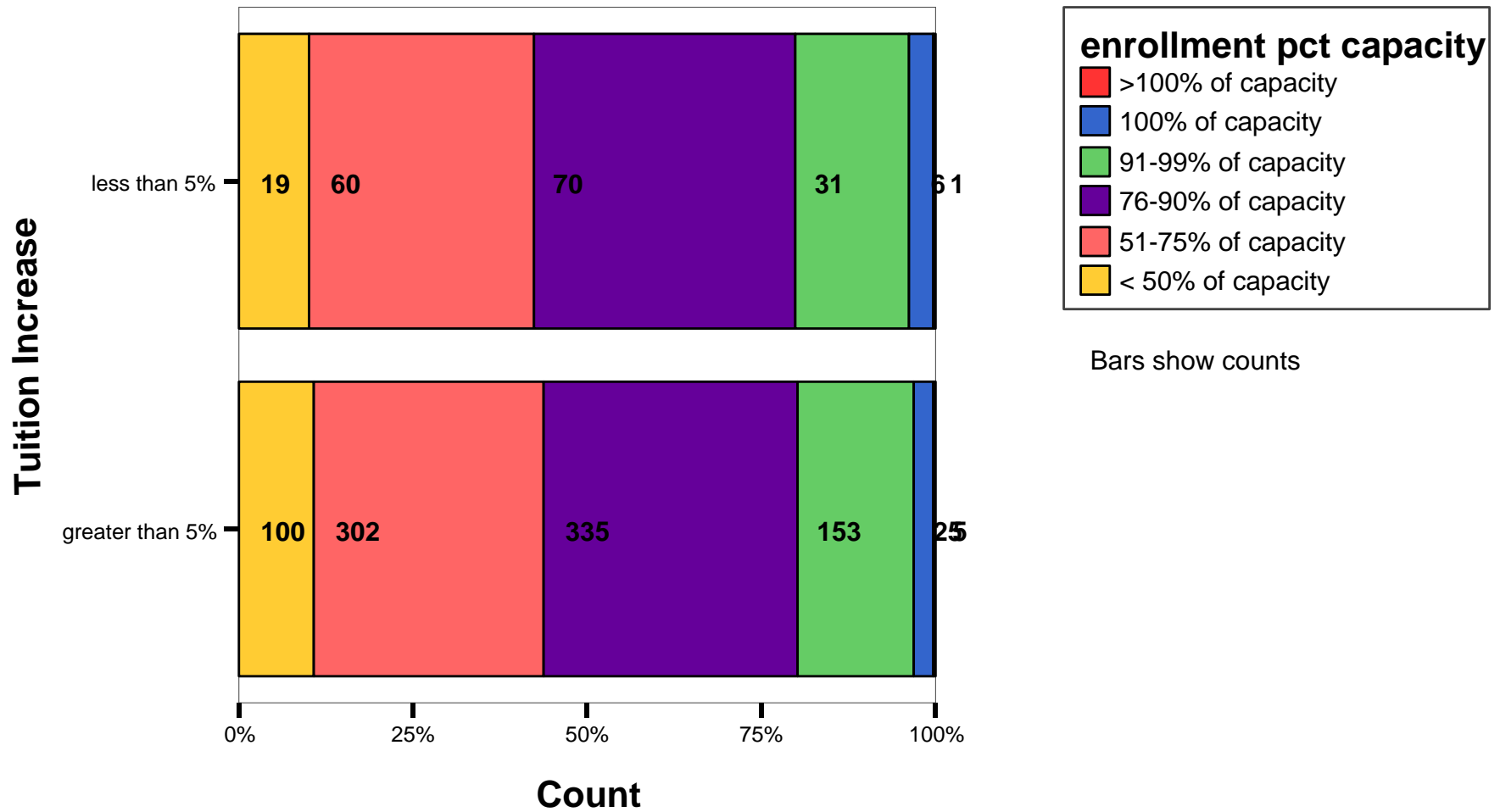

By tuition increases of < or > 5%

ENROLLMENT

Student Retention

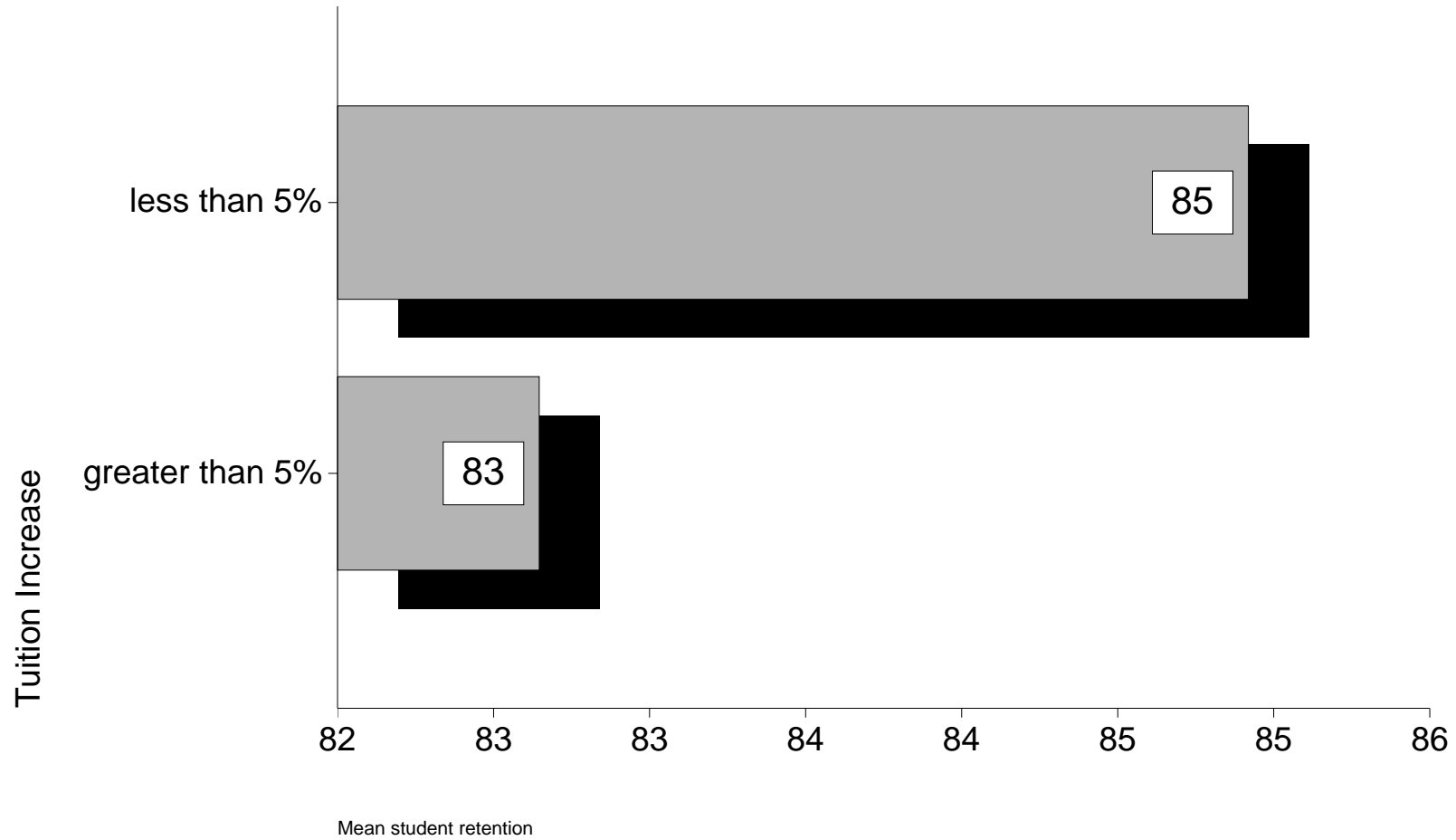

By tuition increases of < or > 5%

ENROLLMENT

Staff Retention

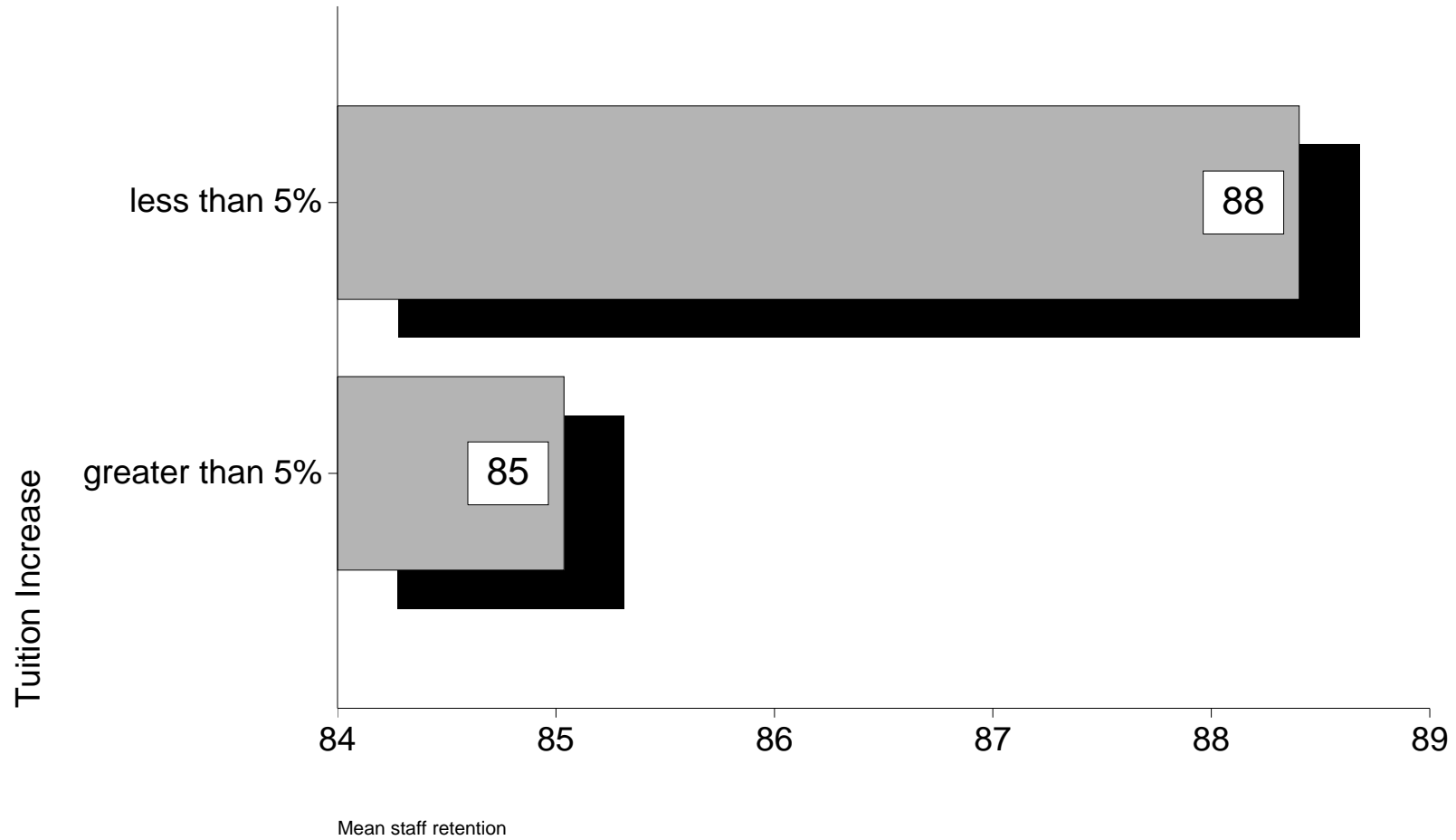

By tuition increases of < or > 5%

ENROLLMENT

Percent of graduates going on to college

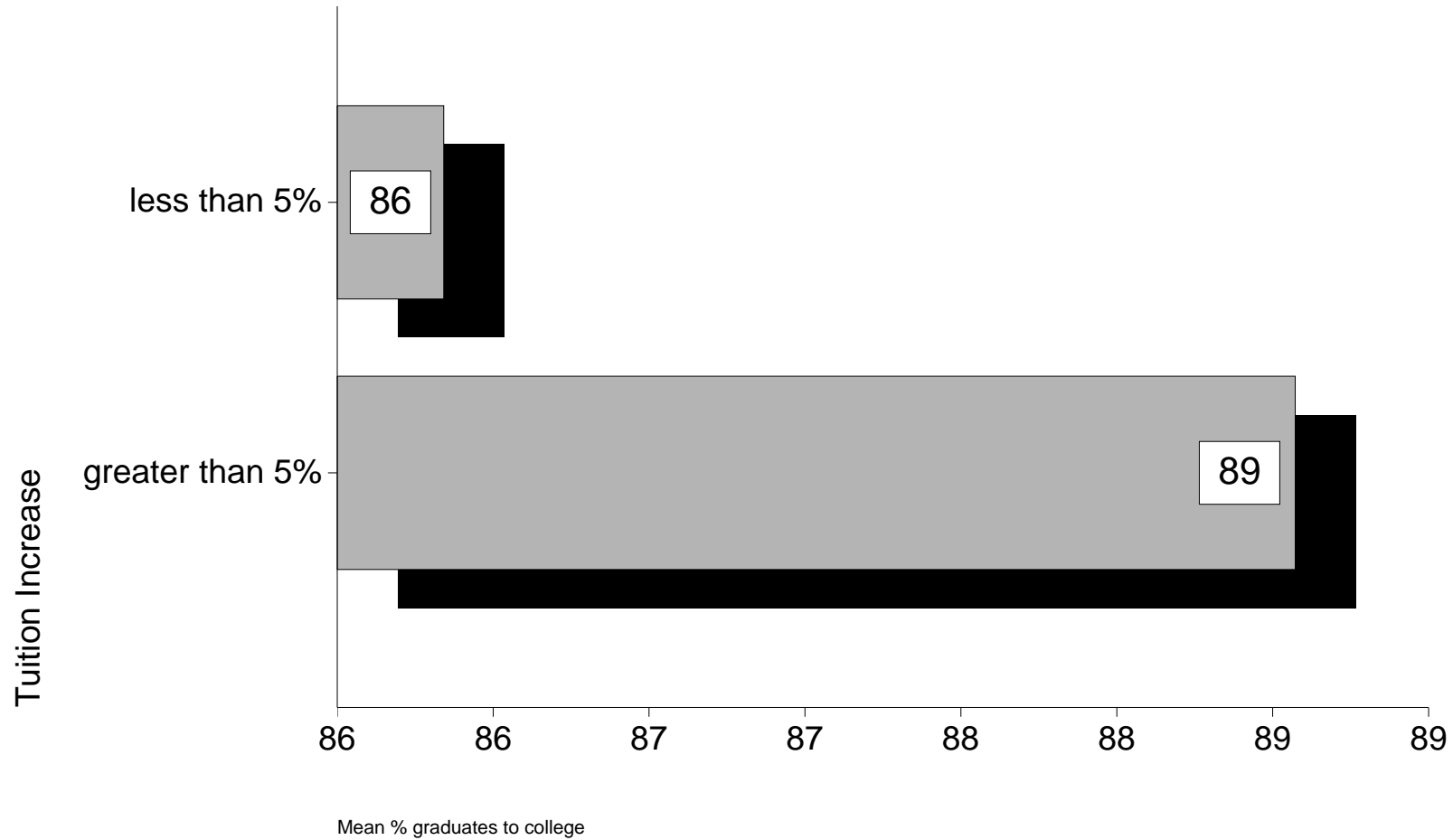

By tuition increases of < or > 5%

ENROLLMENT

Percent of graduates going on to Christian college

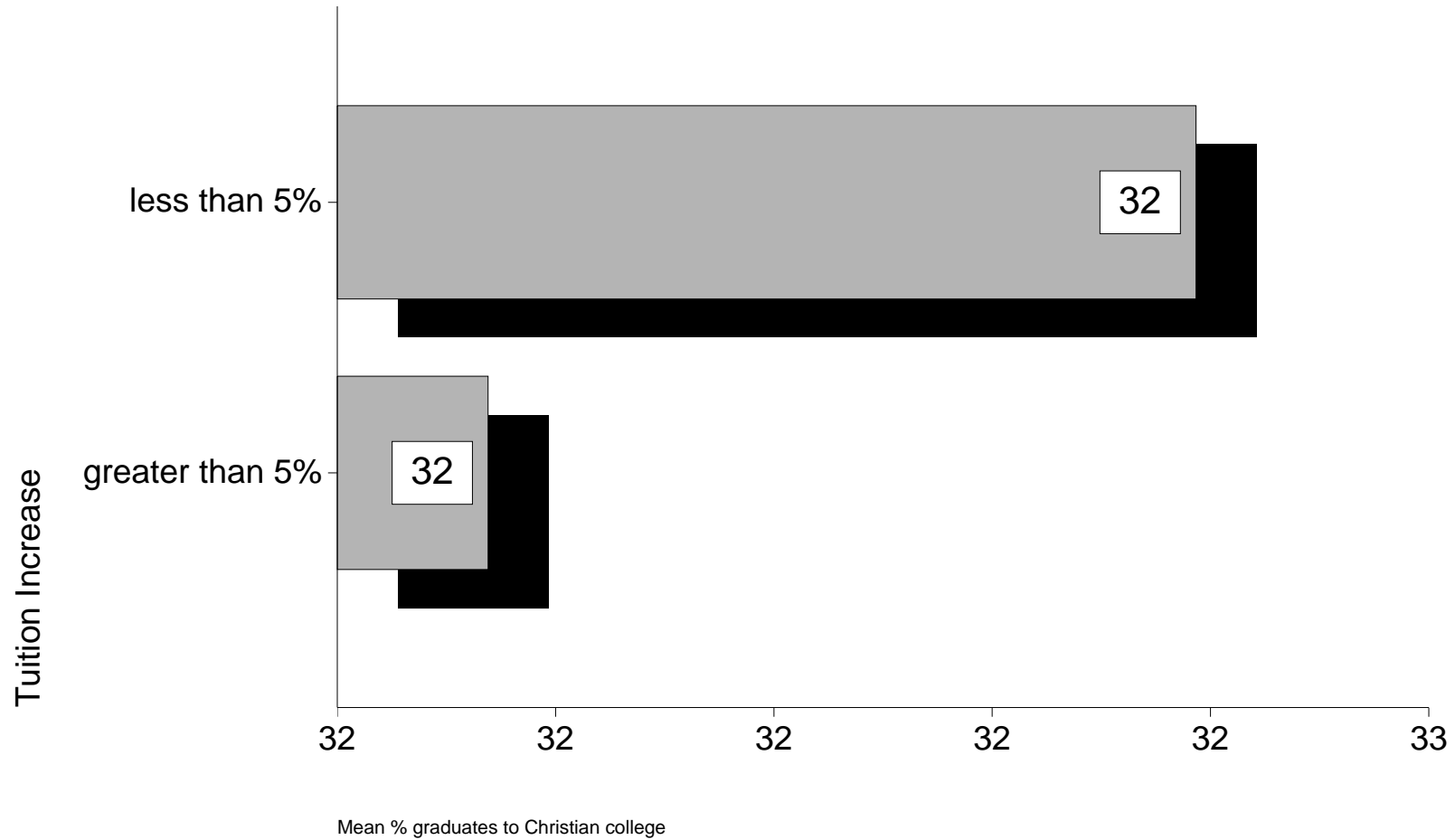

By tuition increases of < or > 5% - ENROLLMENT

Student Retention

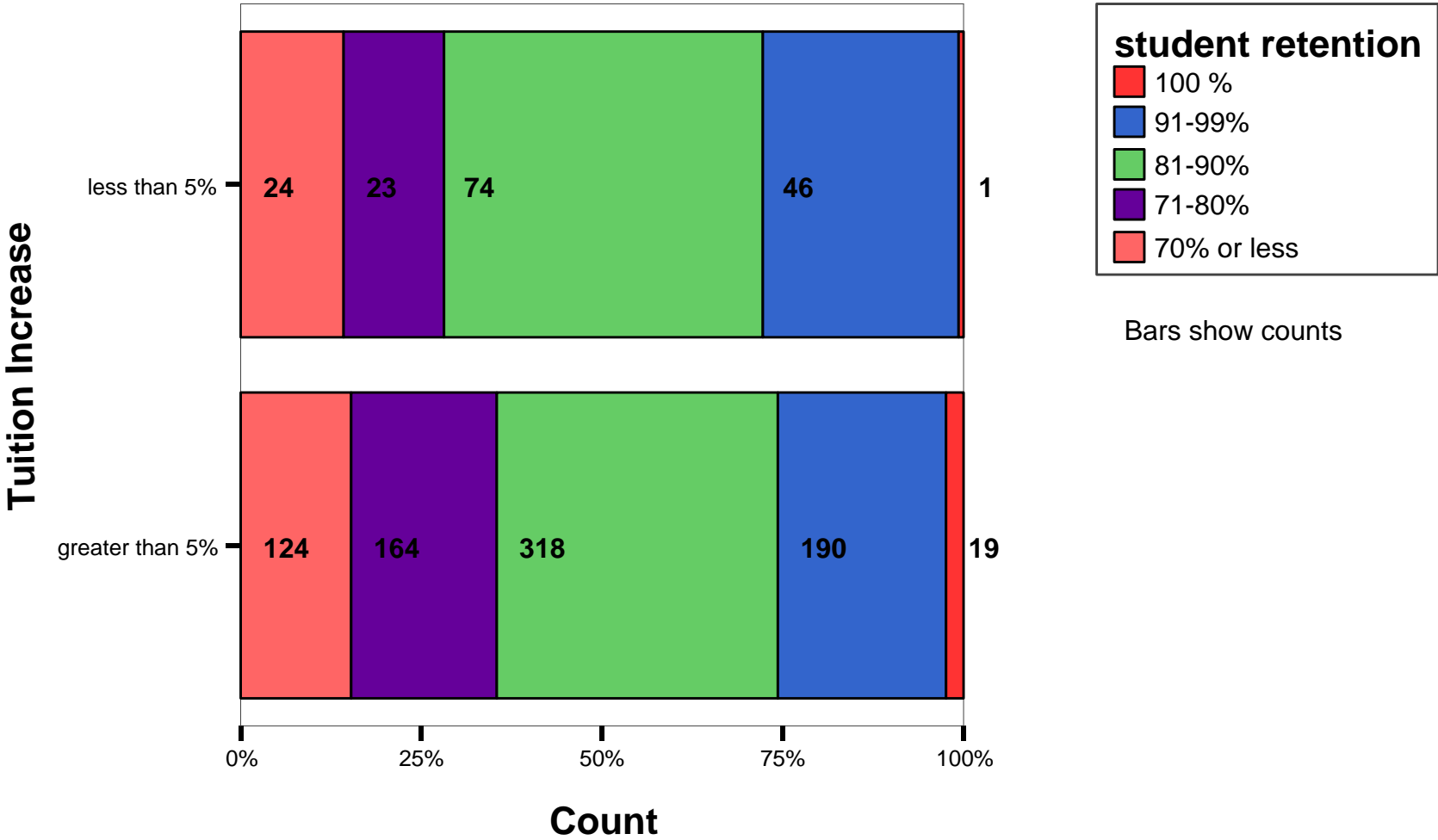

By tuition increases of < or > 5% - ENROLLMENT

Staff Retention

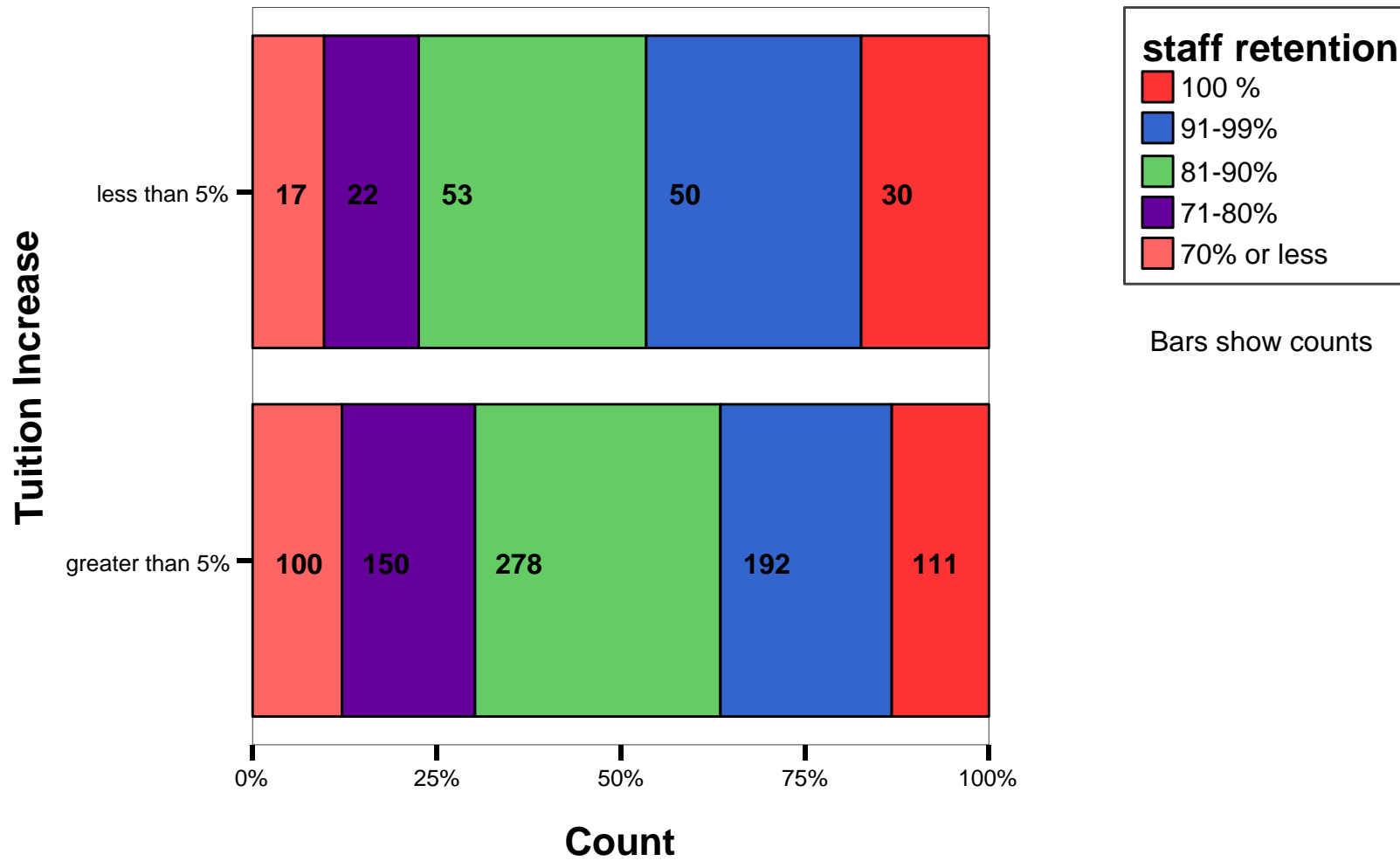

By tuition increases of < or > 5% - ENROLLMENT

Student:Teacher Ratio

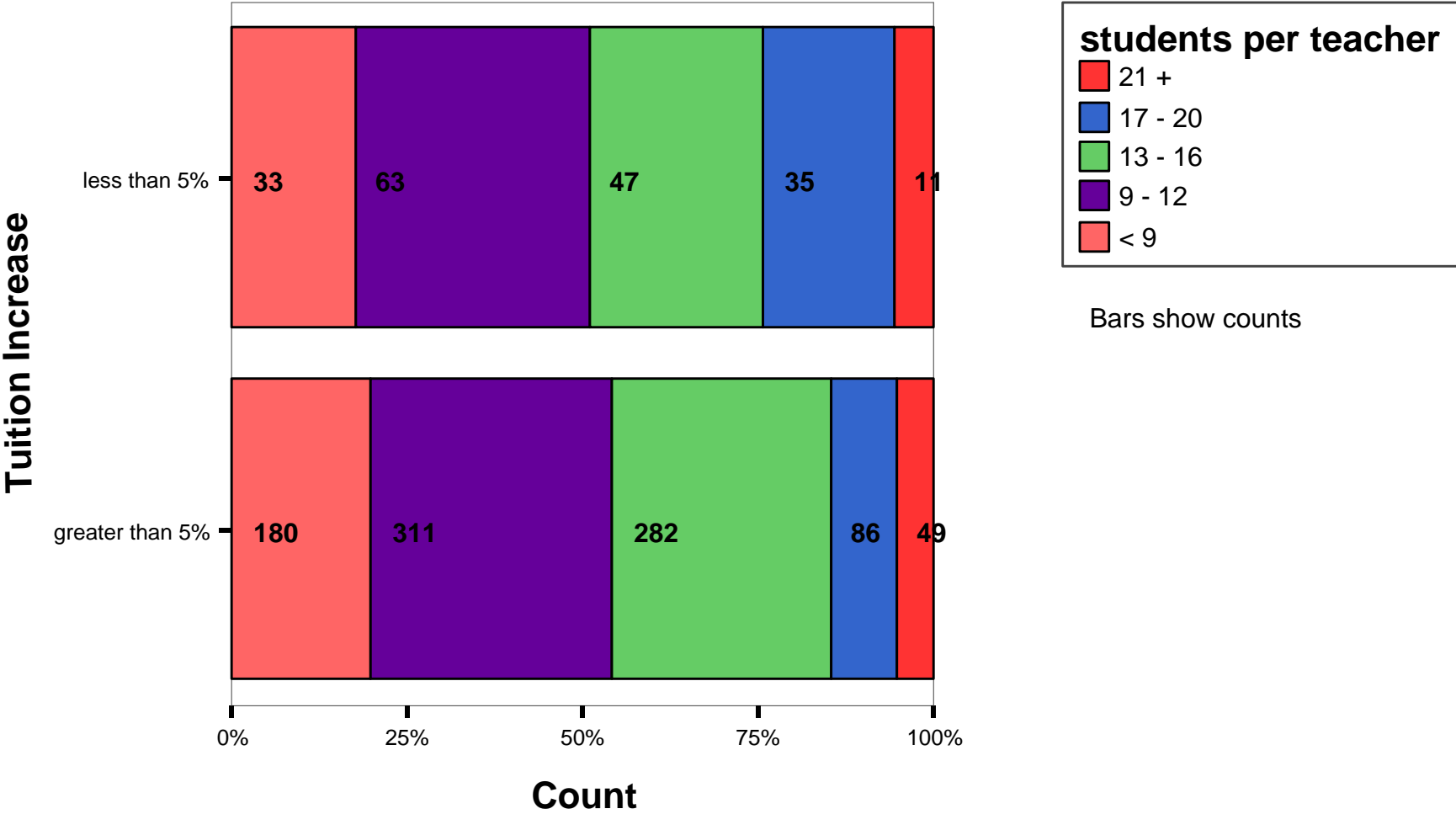

By tuition increases of < or > 5% - ENROLLMENT

Student:Administrator Ratio

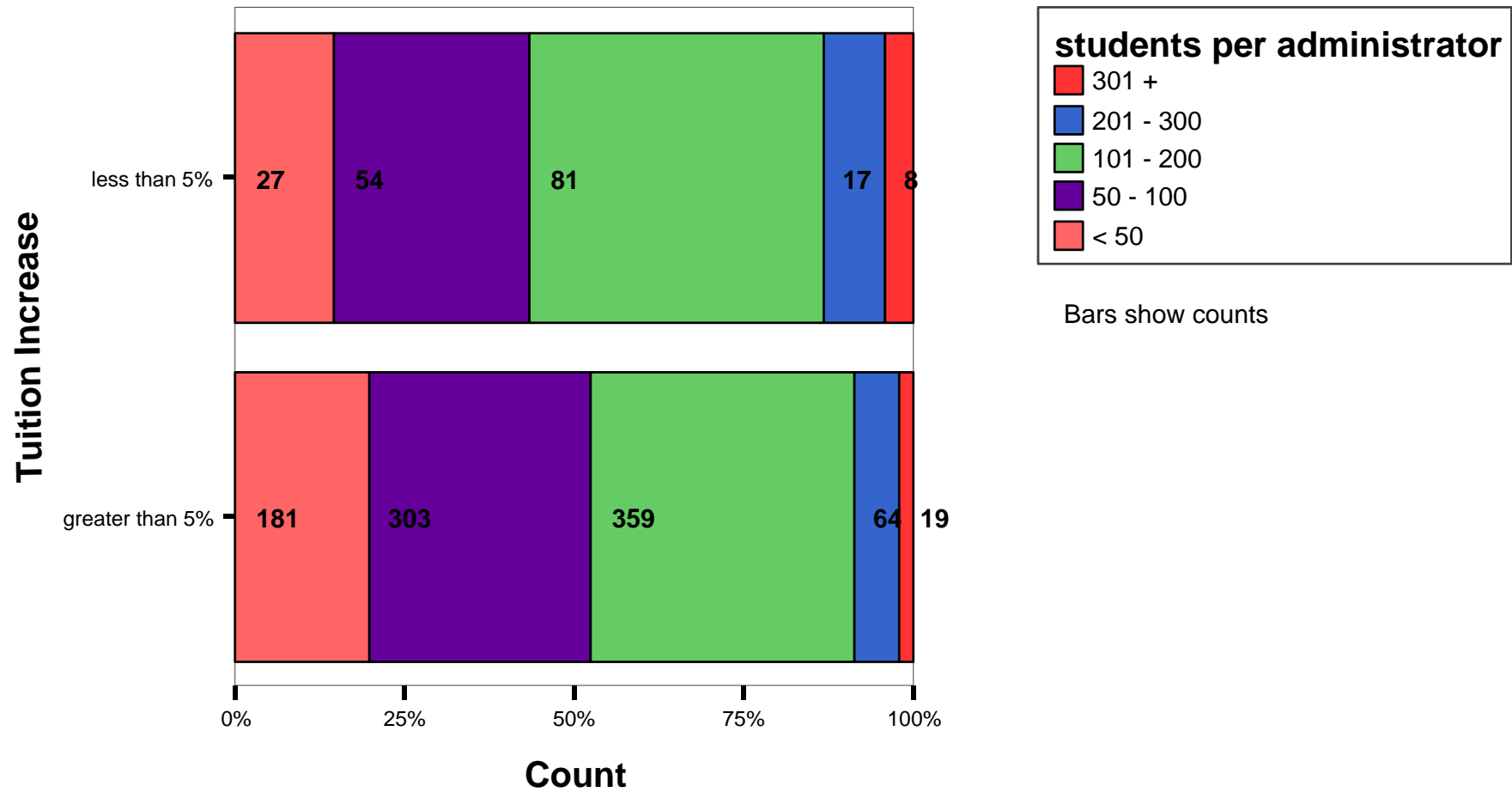

By tuition increases of < or > 5%

TUITION AND FEES

Percentage of tuition increase

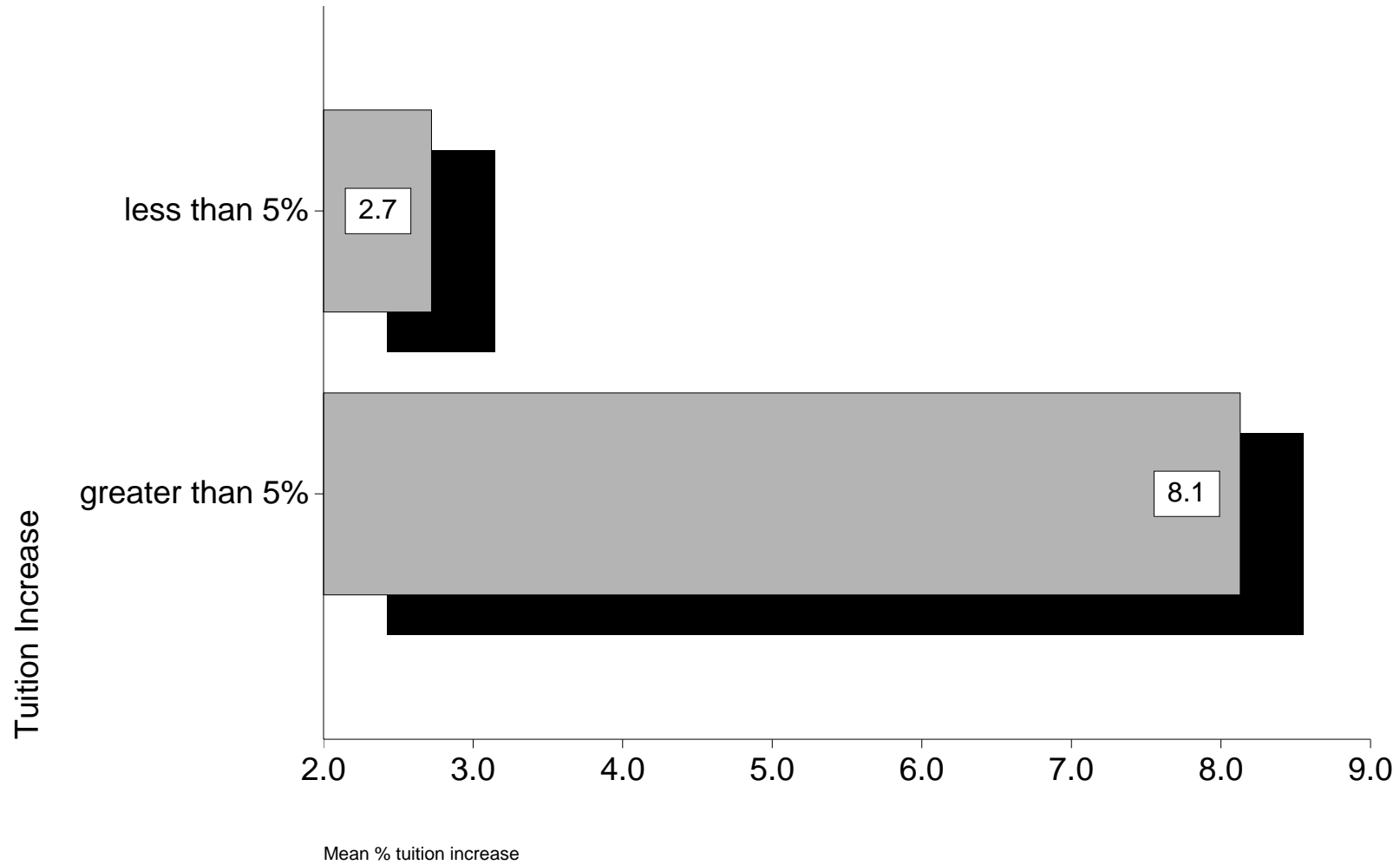

By tuition increases of < or > 5% - TUITION AND FEES

Tuition Increases

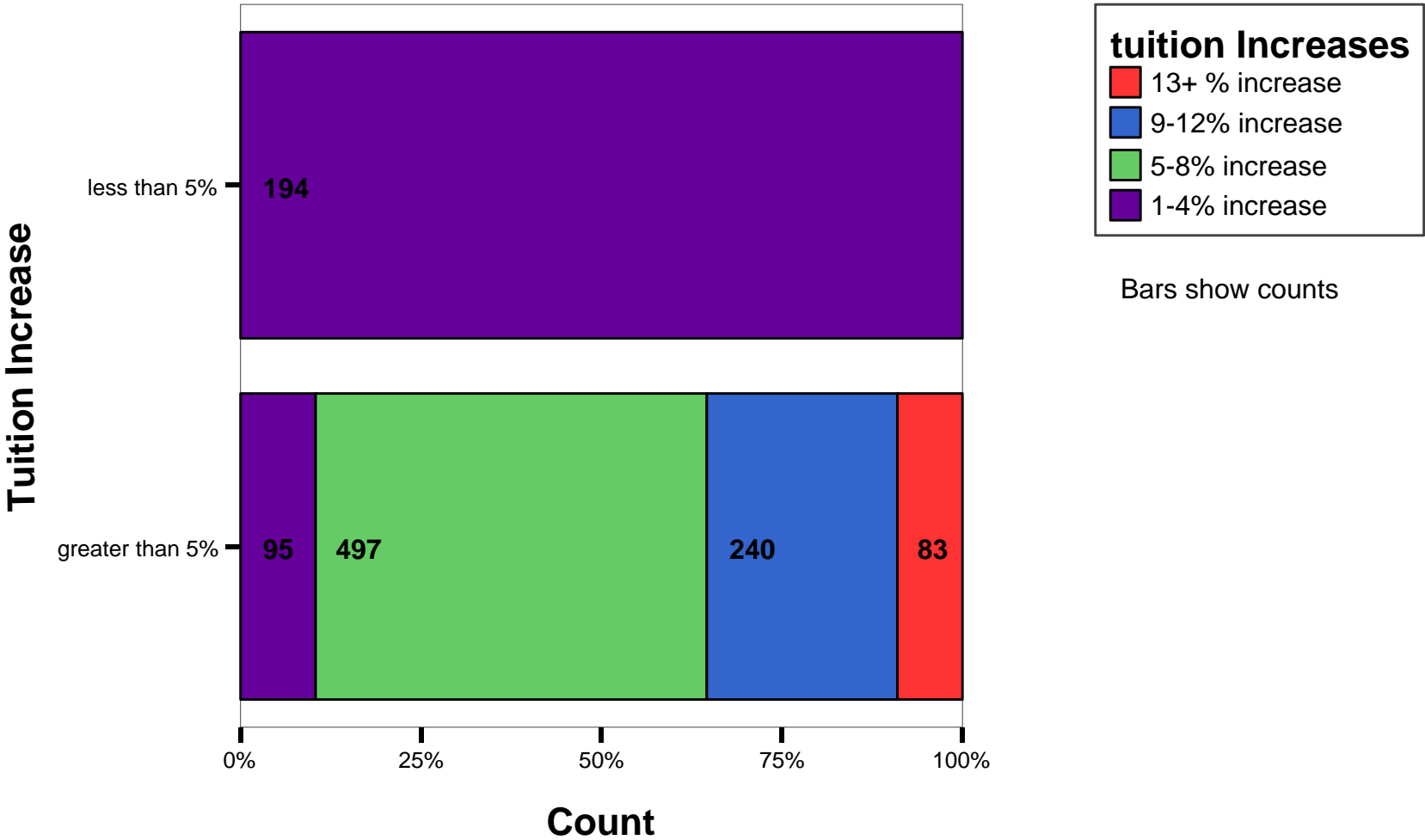

By tuition increases of < or > 5%

TUITION AND FEES

Average Pre-School tuition rates - half day

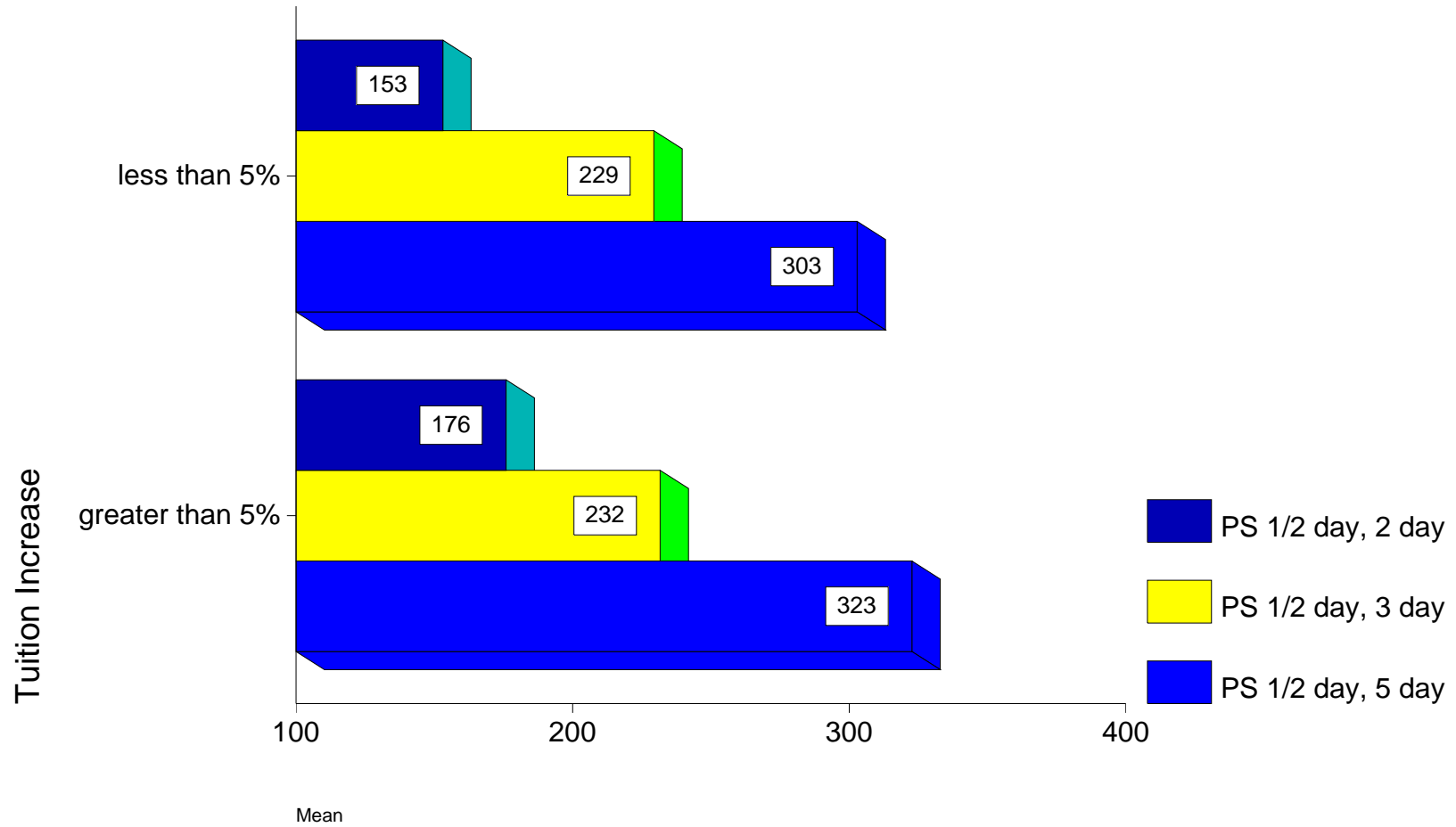

By tuition increases of < or > 5%

TUITION AND FEES

Average Pre-School tuition rates - full day

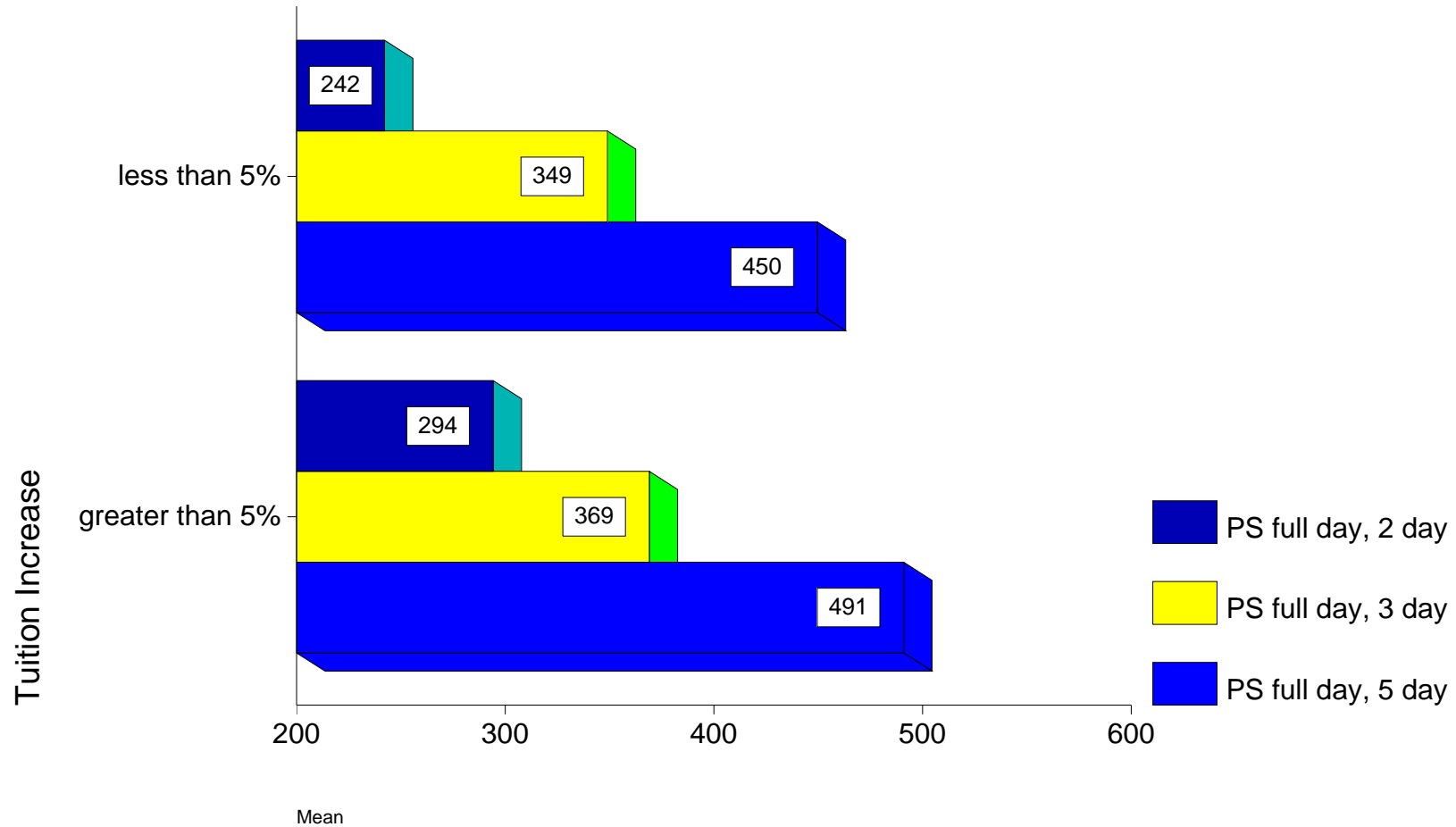

By tuition increases of < or > 5% - TUITION AND FEES

Pre-School - half day - 2 day

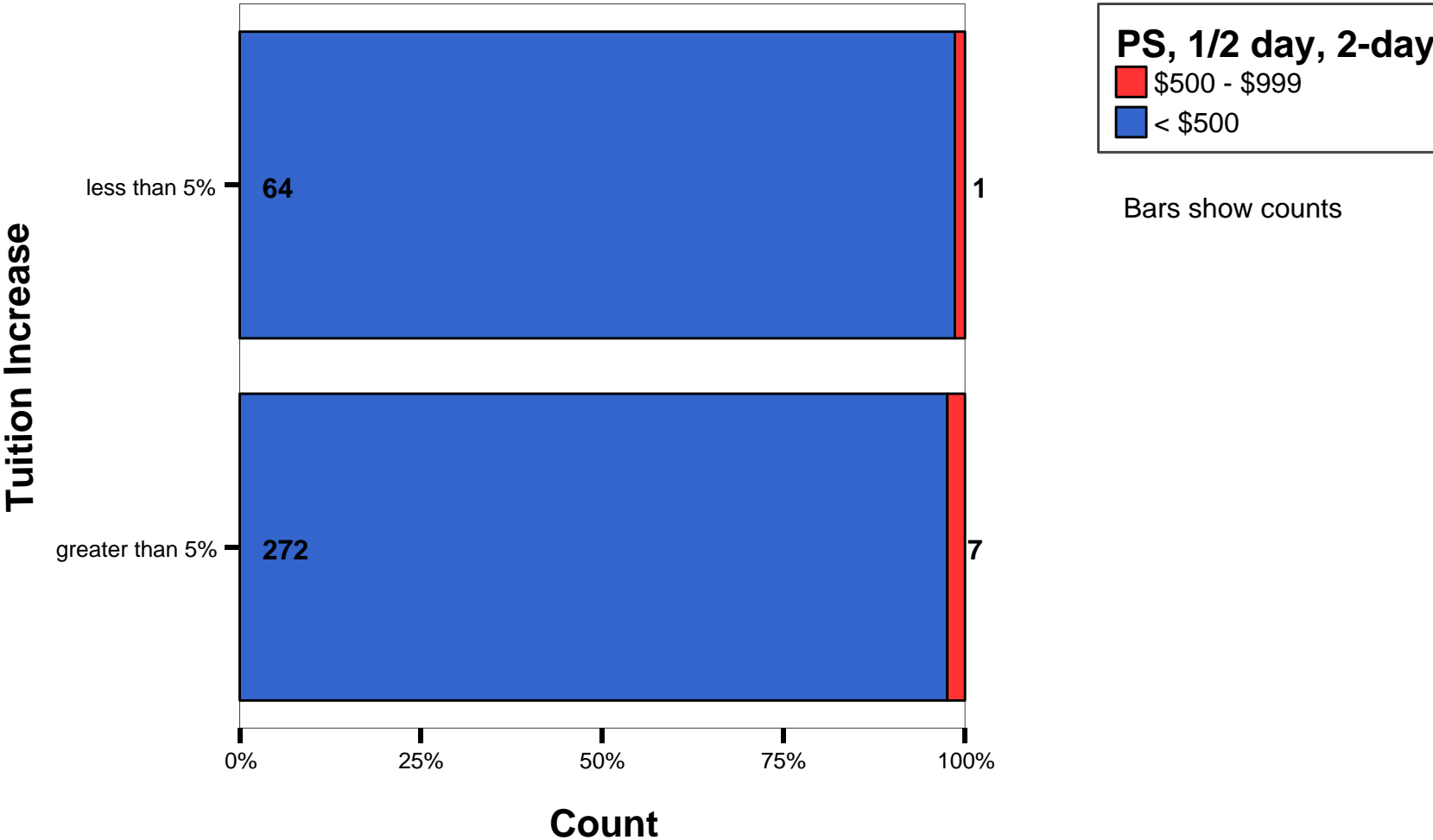

By tuition increases of < or > 5% - TUITION AND FEES

Pre-School - half day - 3 day

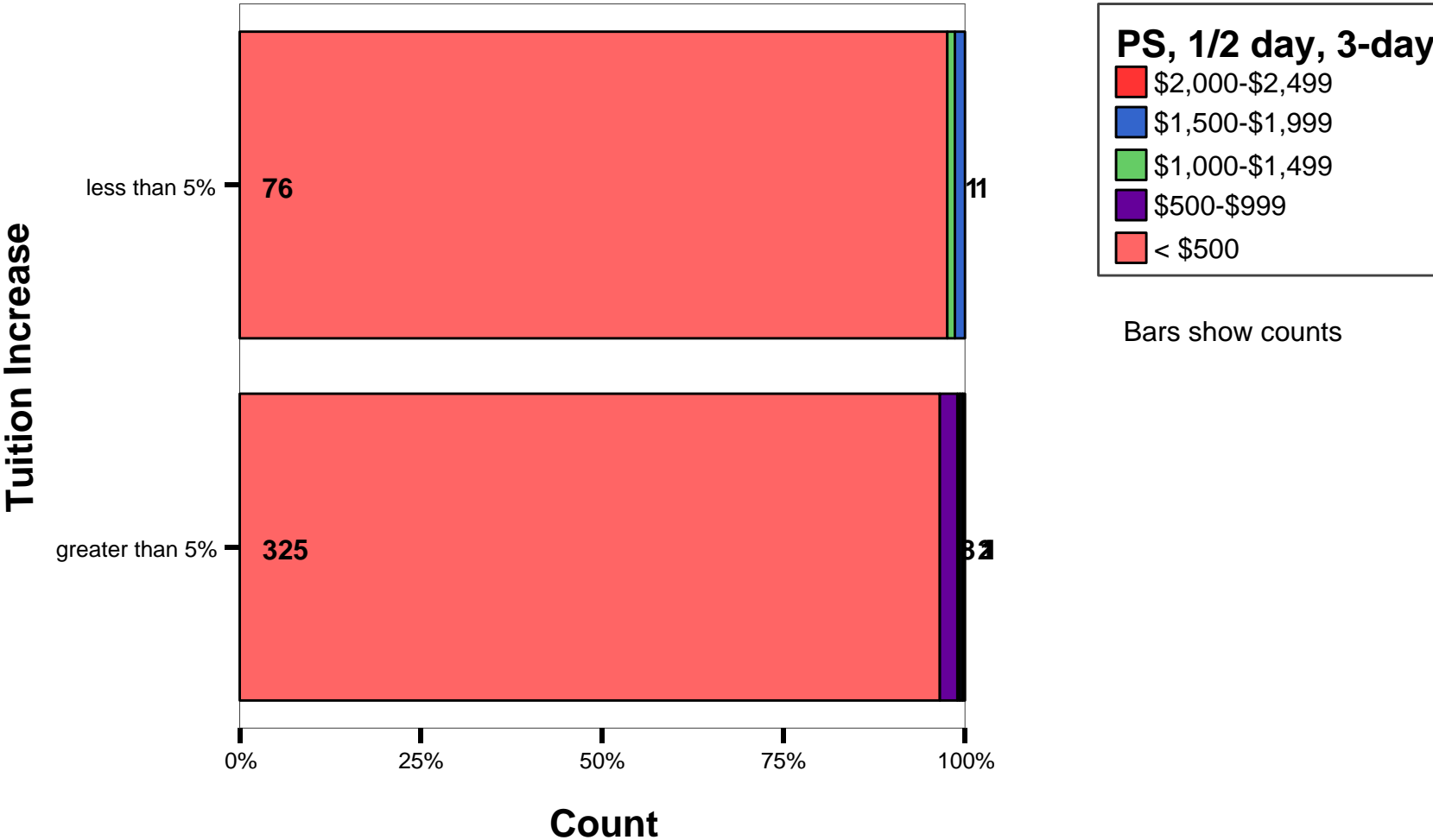

By tuition increases of < or > 5% - TUITION AND FEES

Pre-School - half day - 5 day

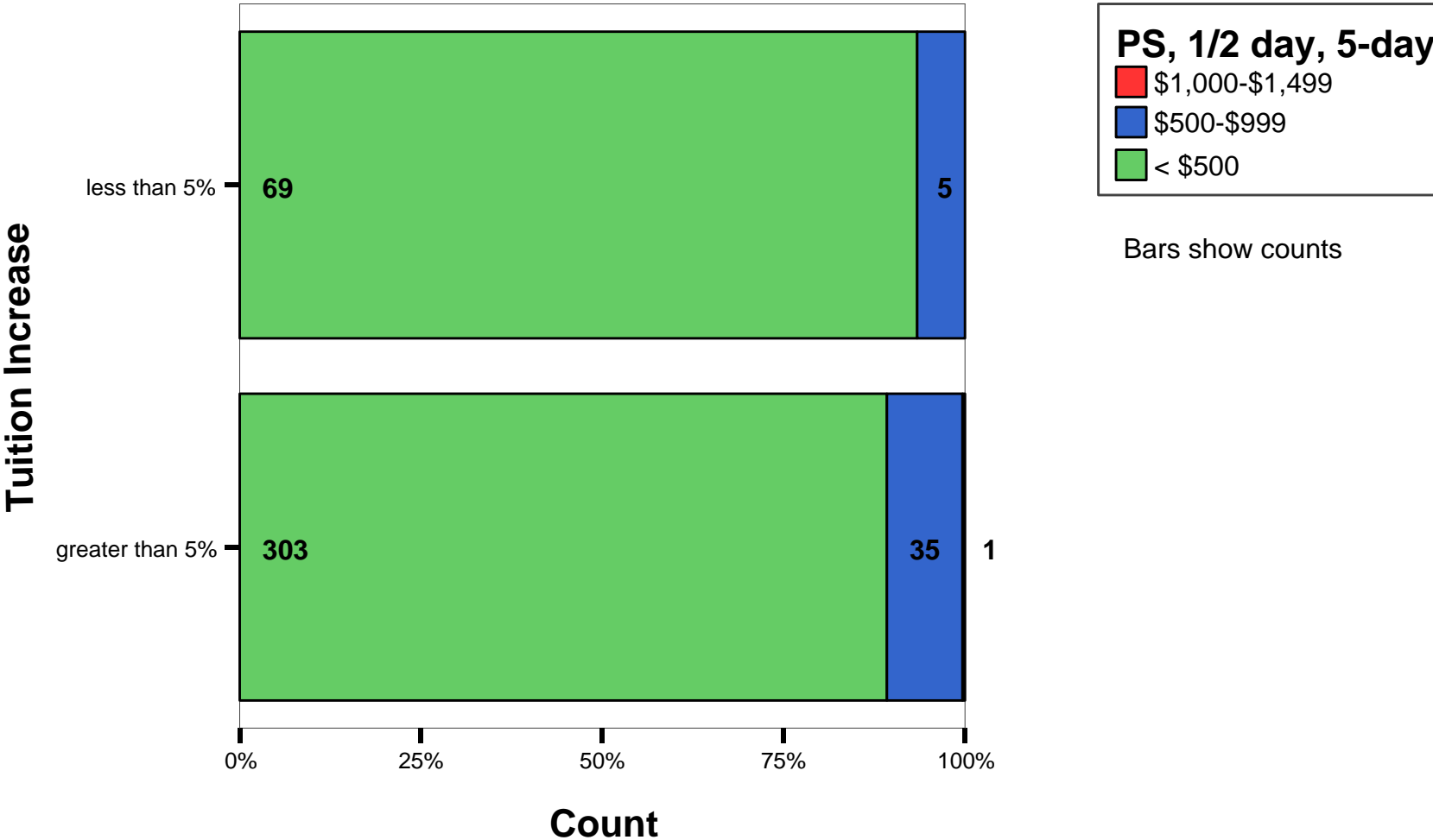

By tuition increases of < or > 5% - TUITION AND FEES

Pre-School - full day - 2 day

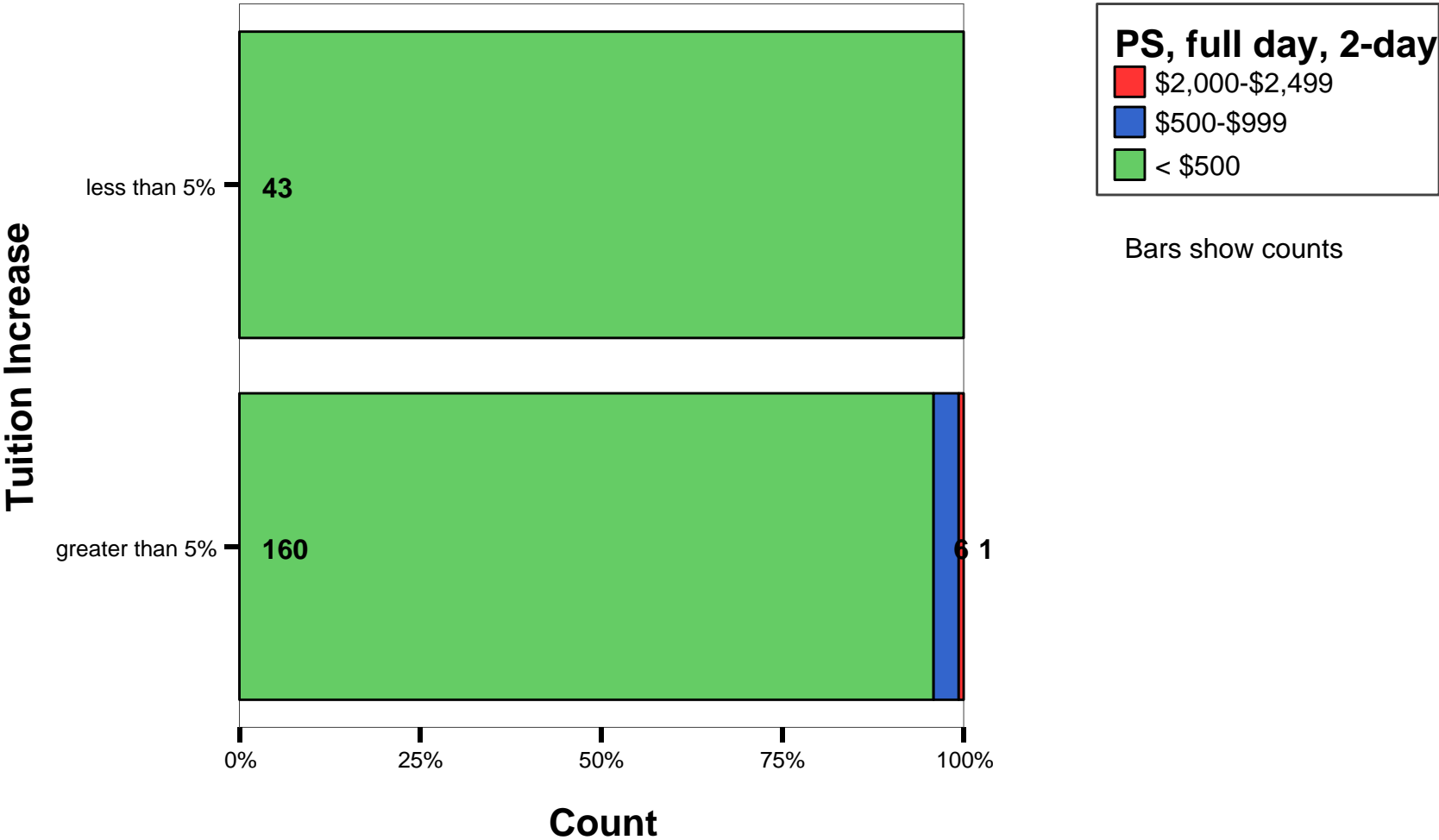

By tuition increases of < or > 5% - TUITION AND FEES

Pre-School - full day - 3 day

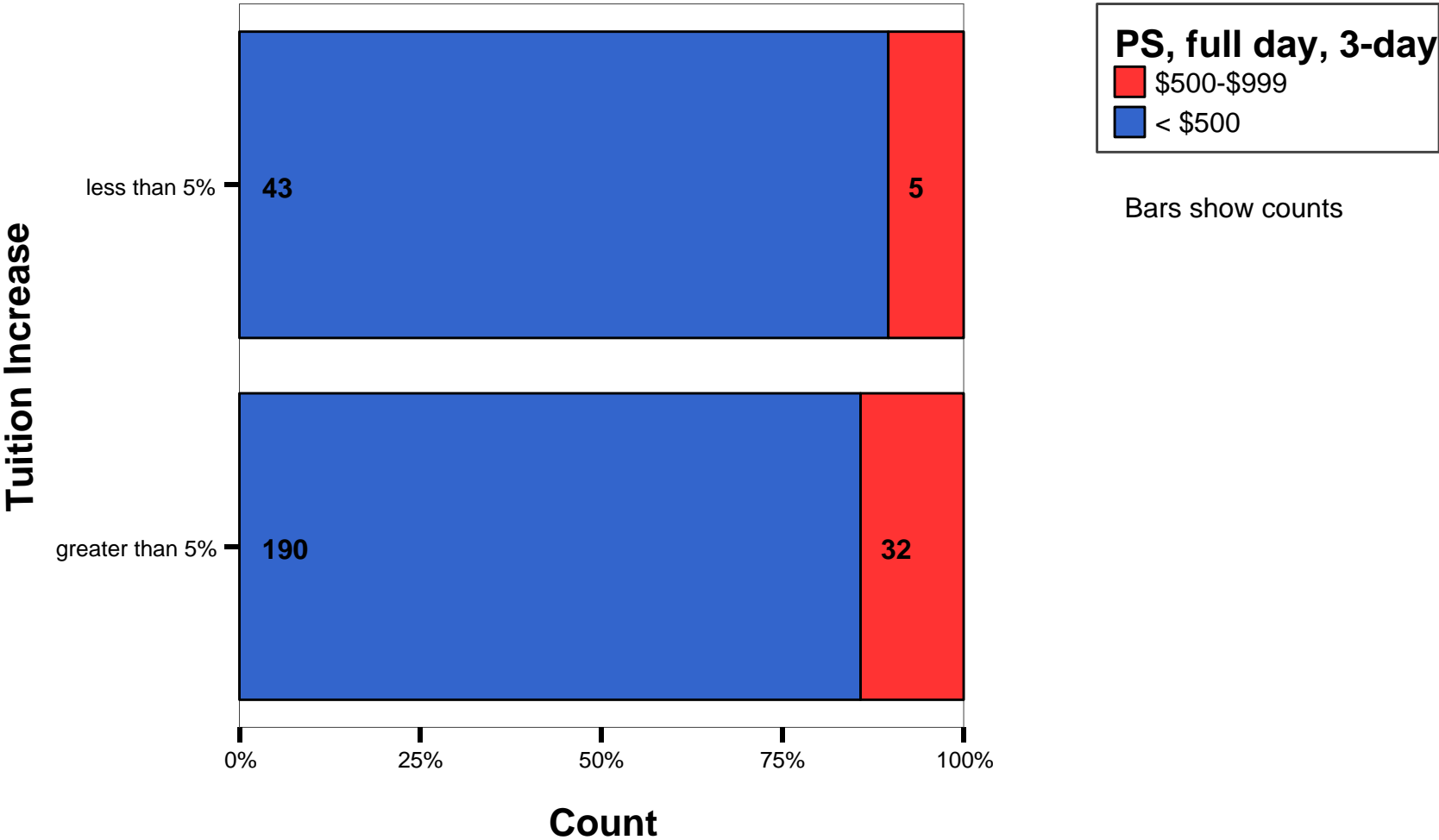

By tuition increases of < or > 5% - TUITION AND FEES

Pre-School - full day - 5 day

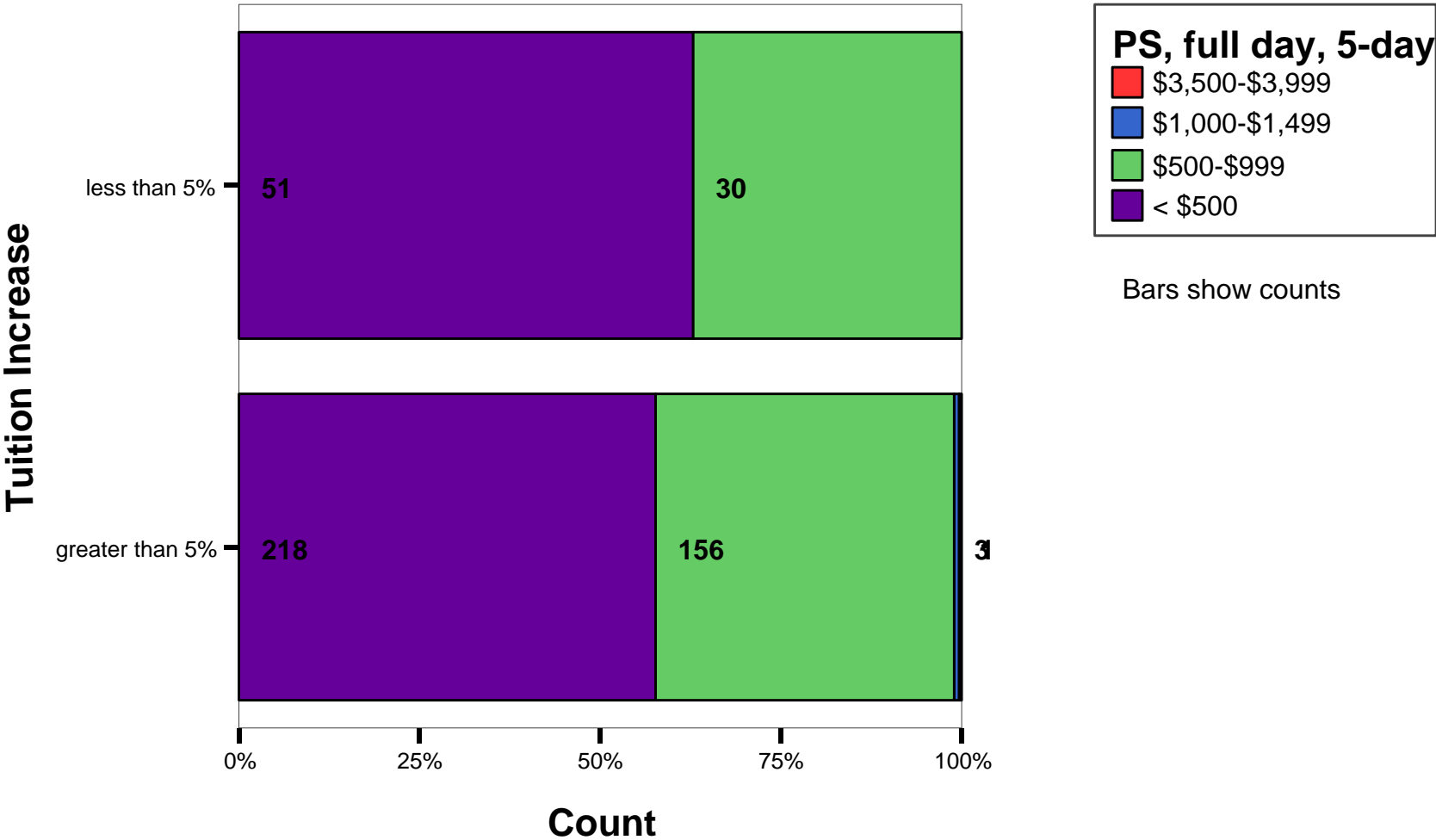

By tuition increases of < or > 5% - TUITION AND FEES

Kindergarten - half day

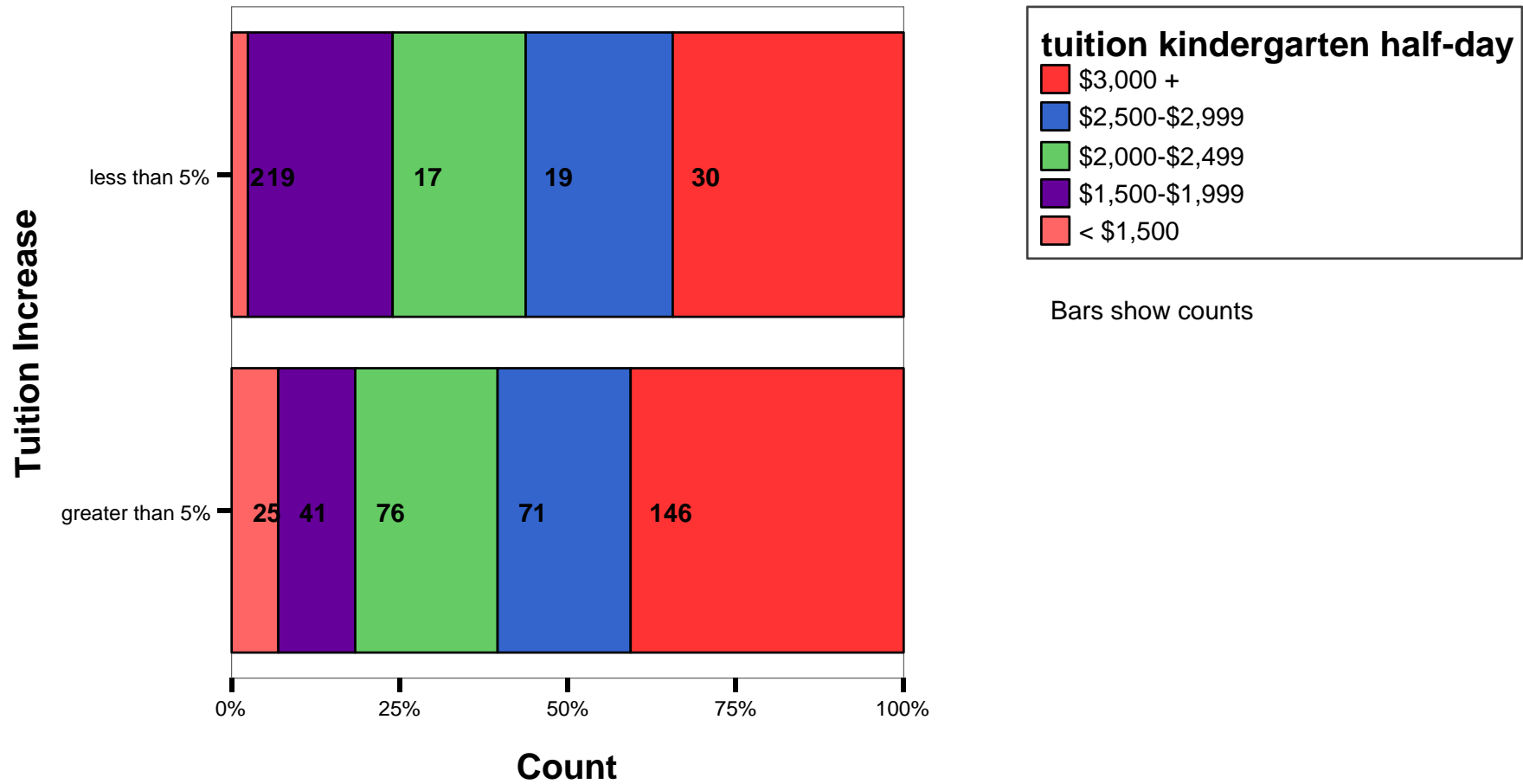

By tuition increases of < or > 5% - TUITION AND FEES

Kindergarten - full day

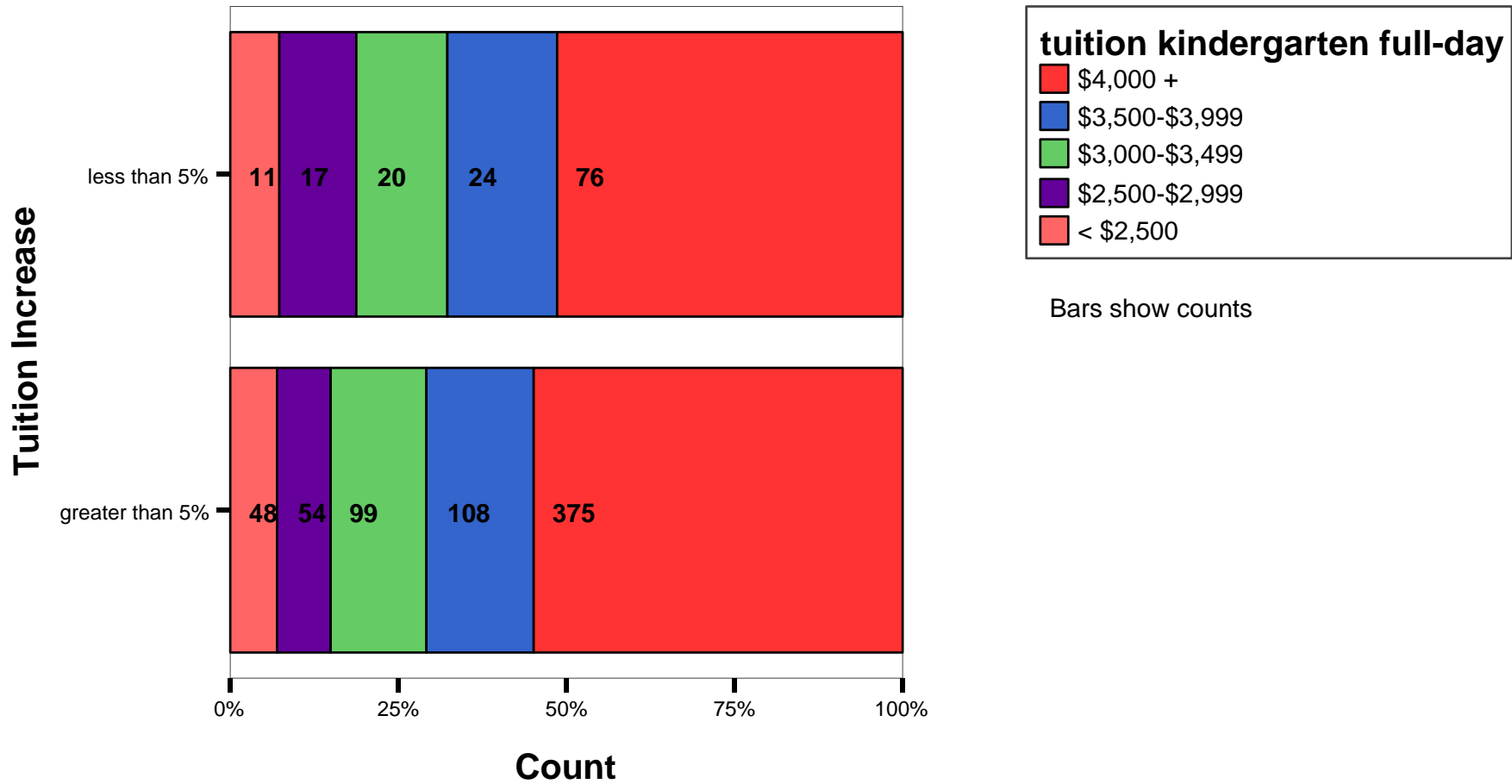

By tuition increases of < or > 5% - TUITION AND FEES

Elementary

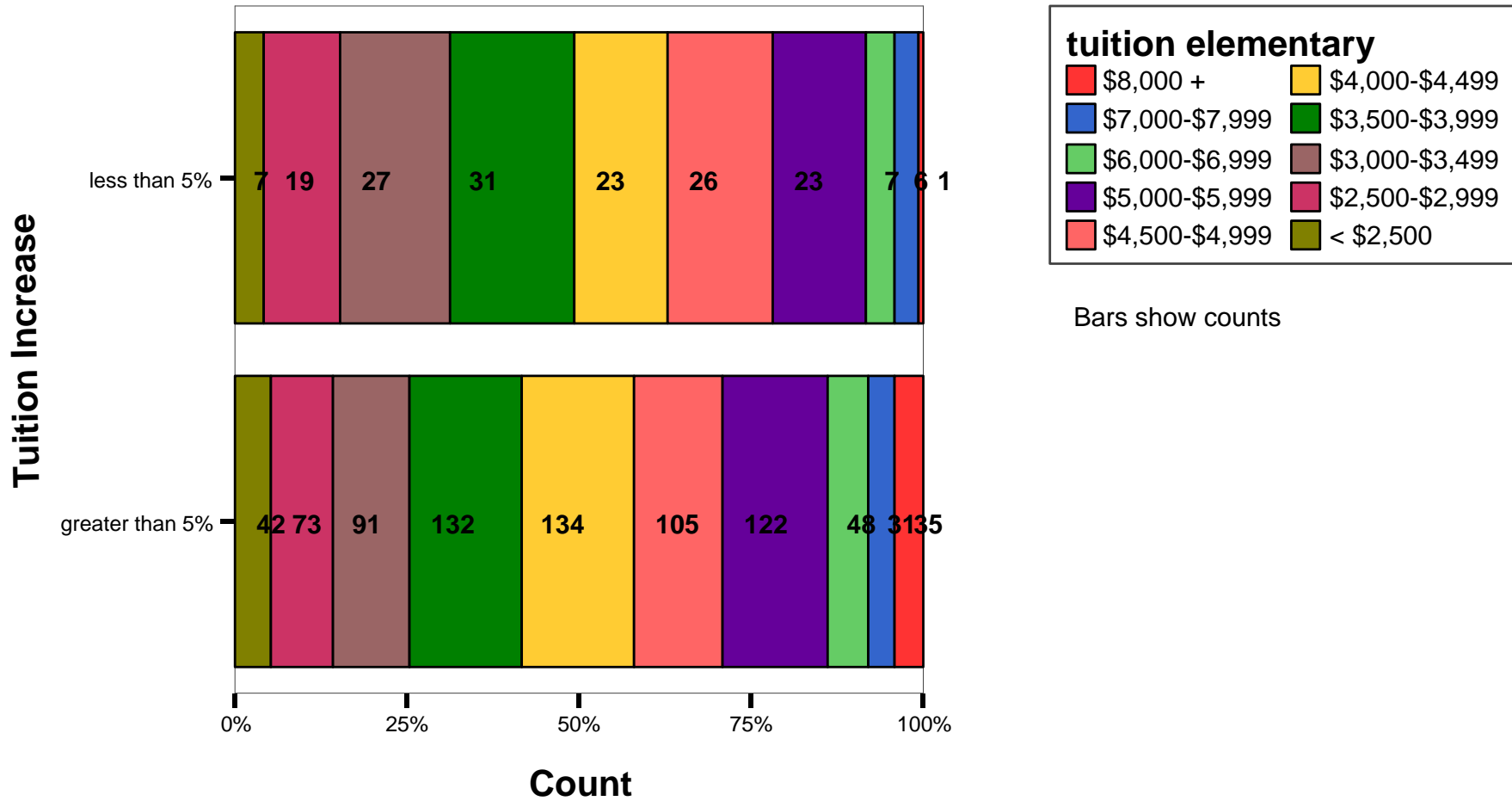

By tuition increases of < or > 5% - TUITION AND FEES

Middle School

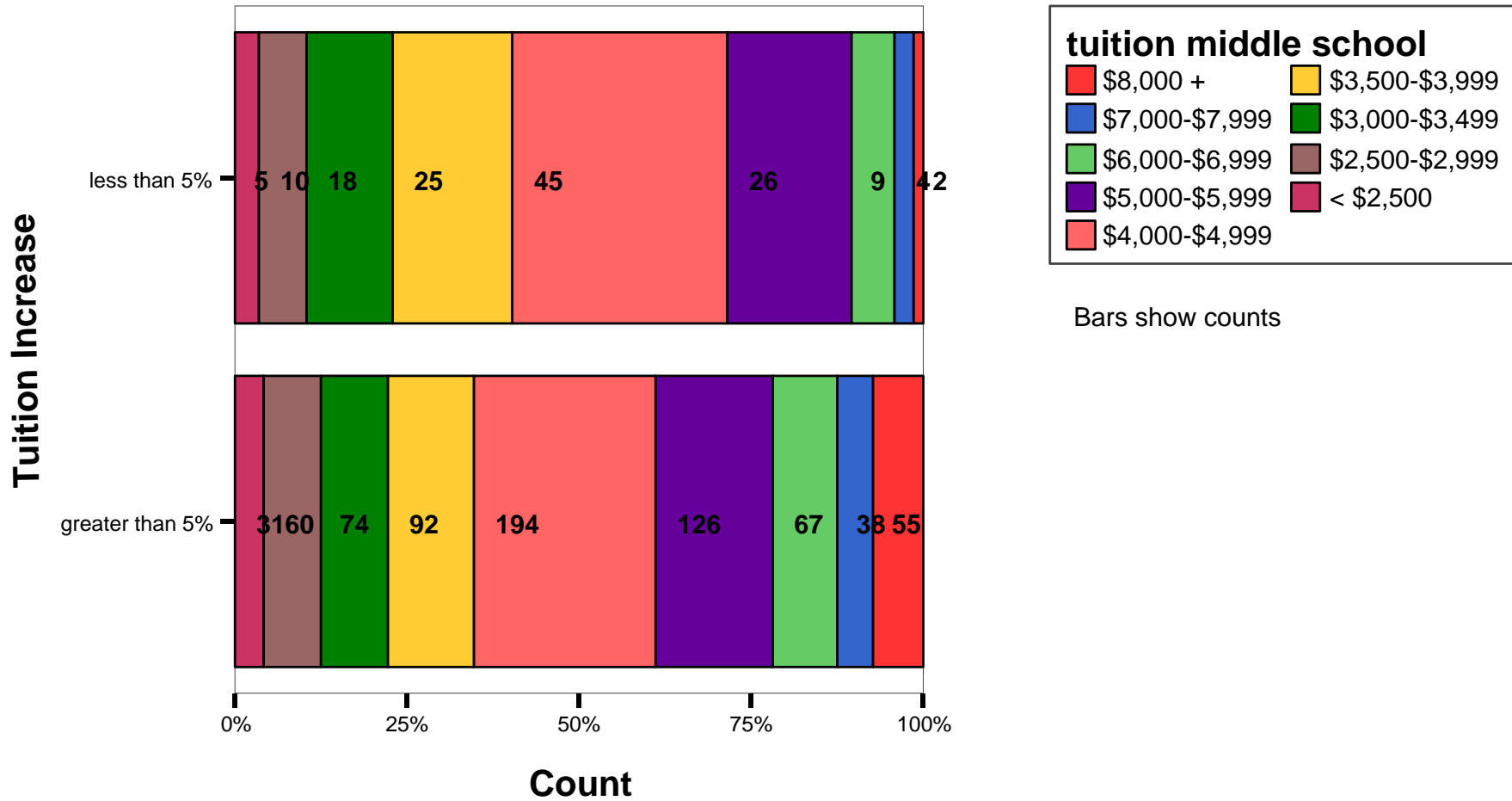

By tuition increases of < or > 5% - TUITION AND FEES

High School

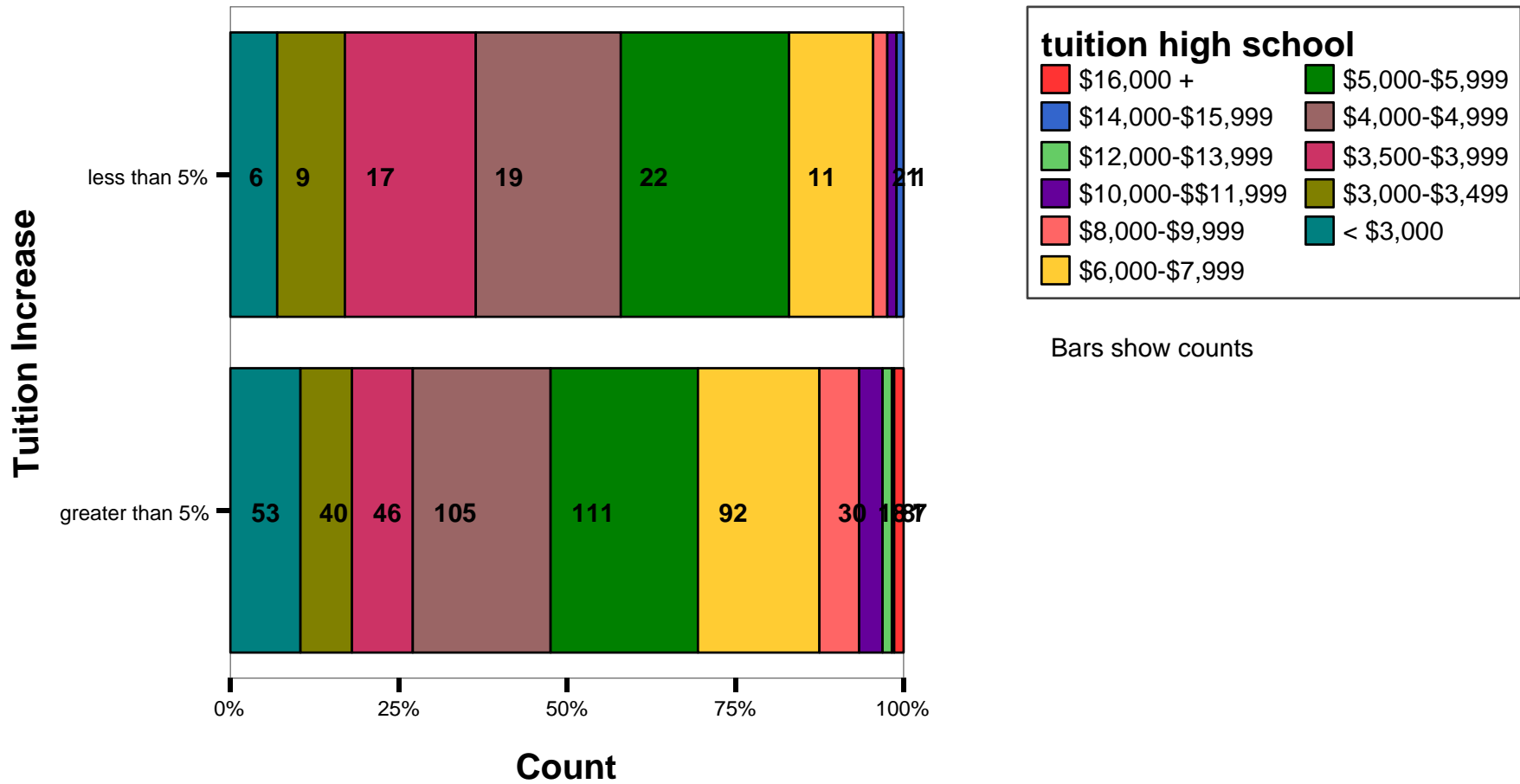

By tuition increases of < or > 5% - SALARIES AND WAGES

Are teacher salaries based on a schedule?

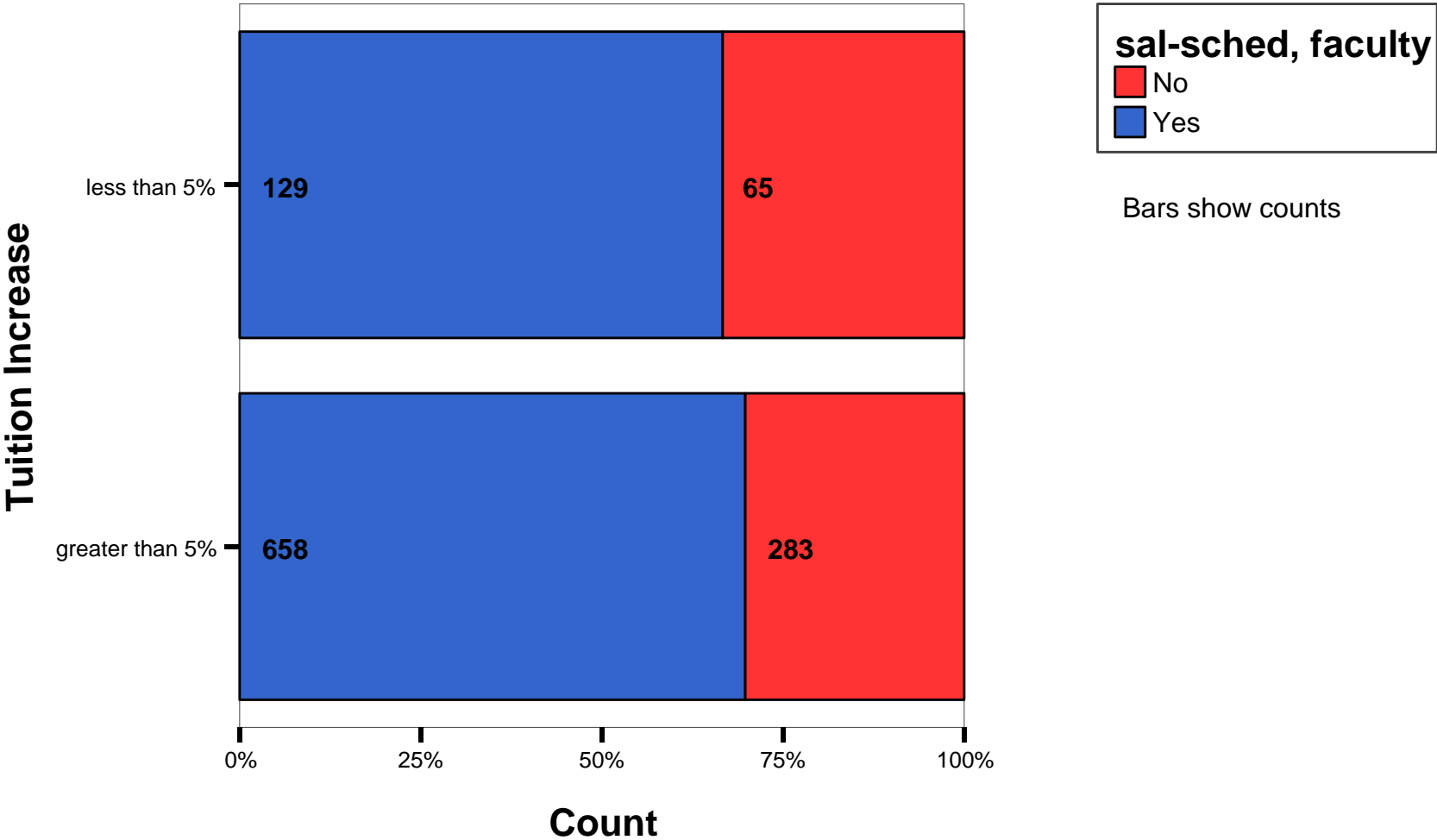

By tuition increases of < or > 5% - SALARIES AND WAGES

Are administrator salaries based on a schedule?

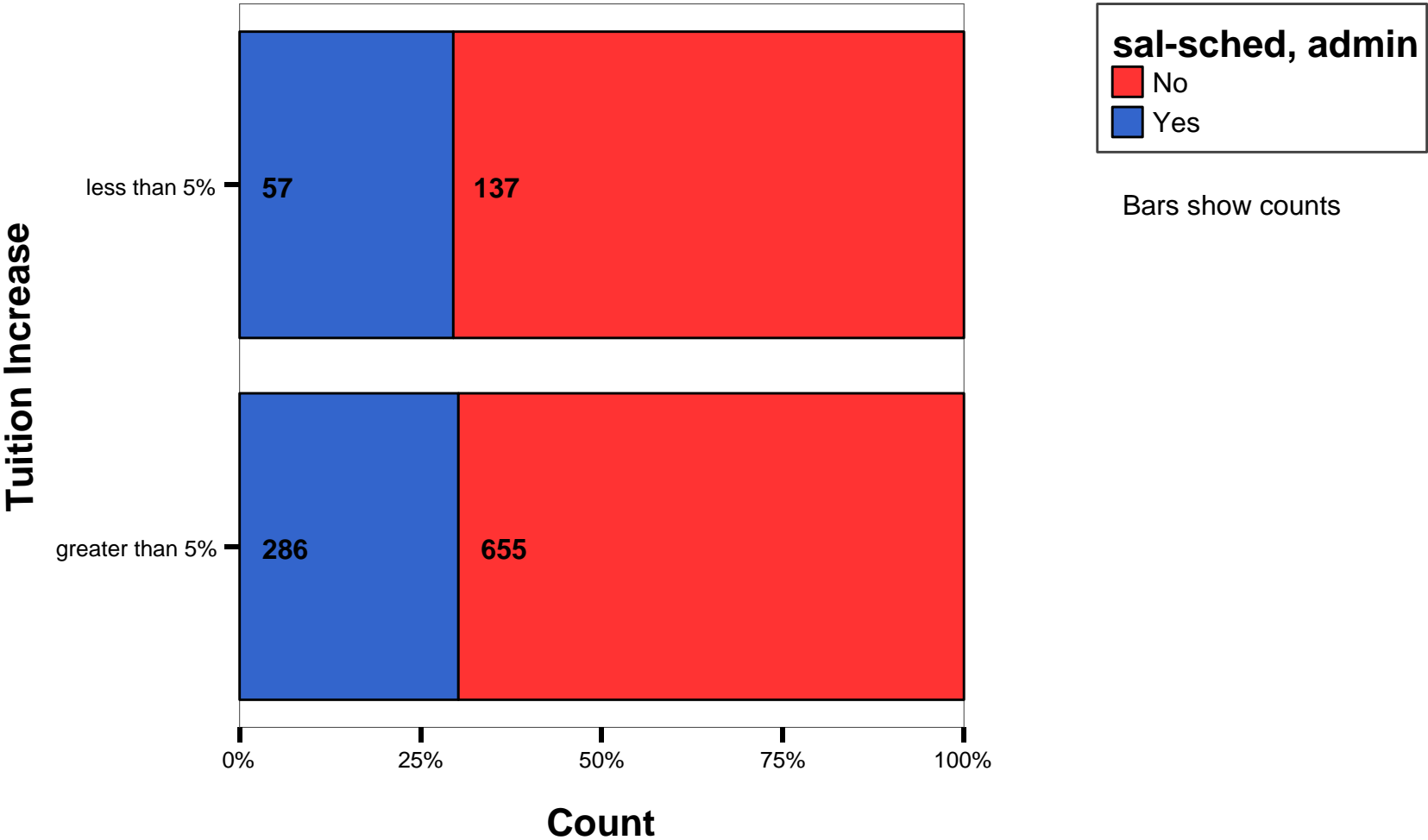

By tuition increases of < or > 5% - SALARIES AND WAGES

Do you offer merit pay for faculty?

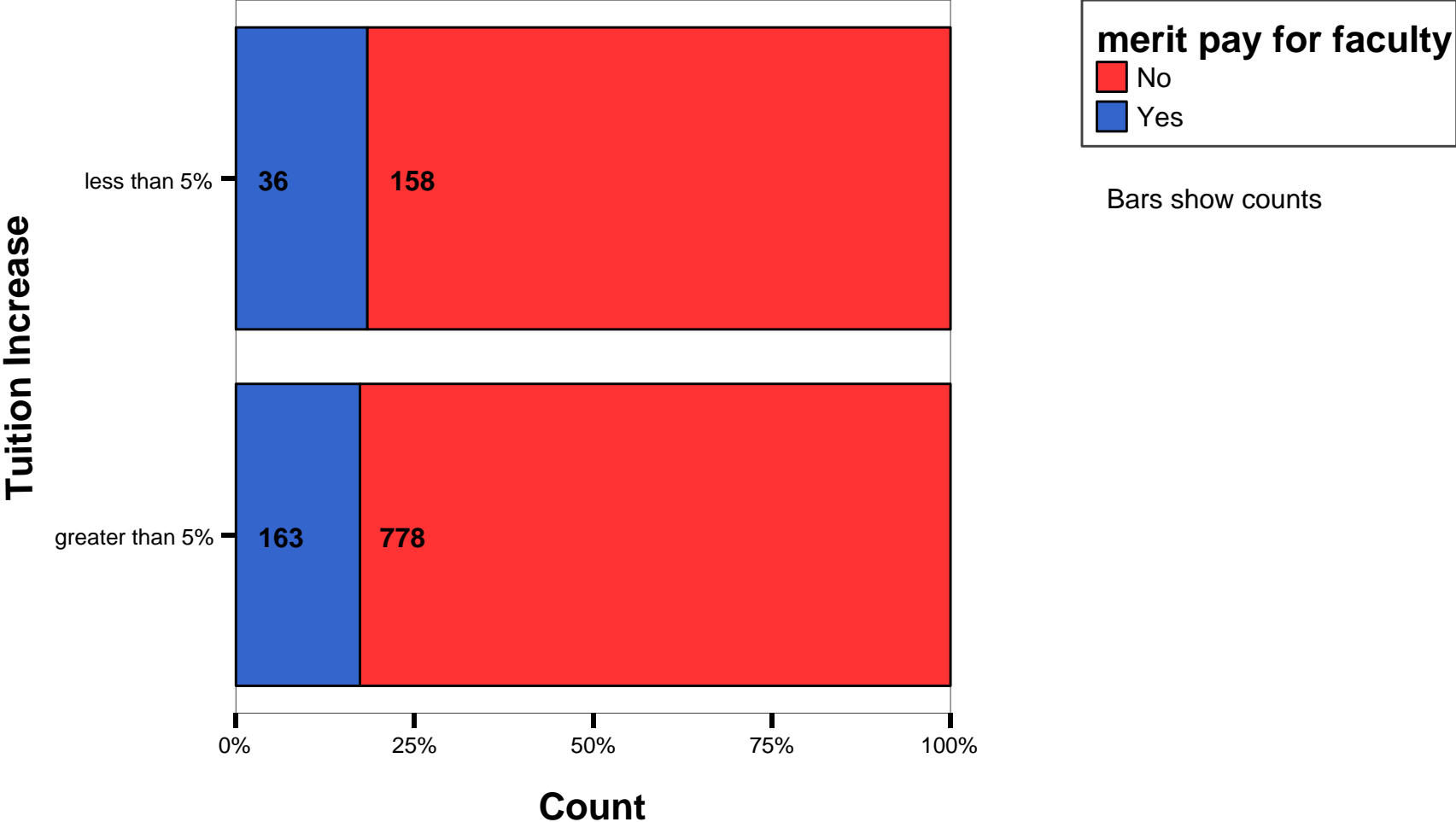

By tuition increases of < or > 5% - SALARIES AND WAGES

Do you offer merit pay for administrators?

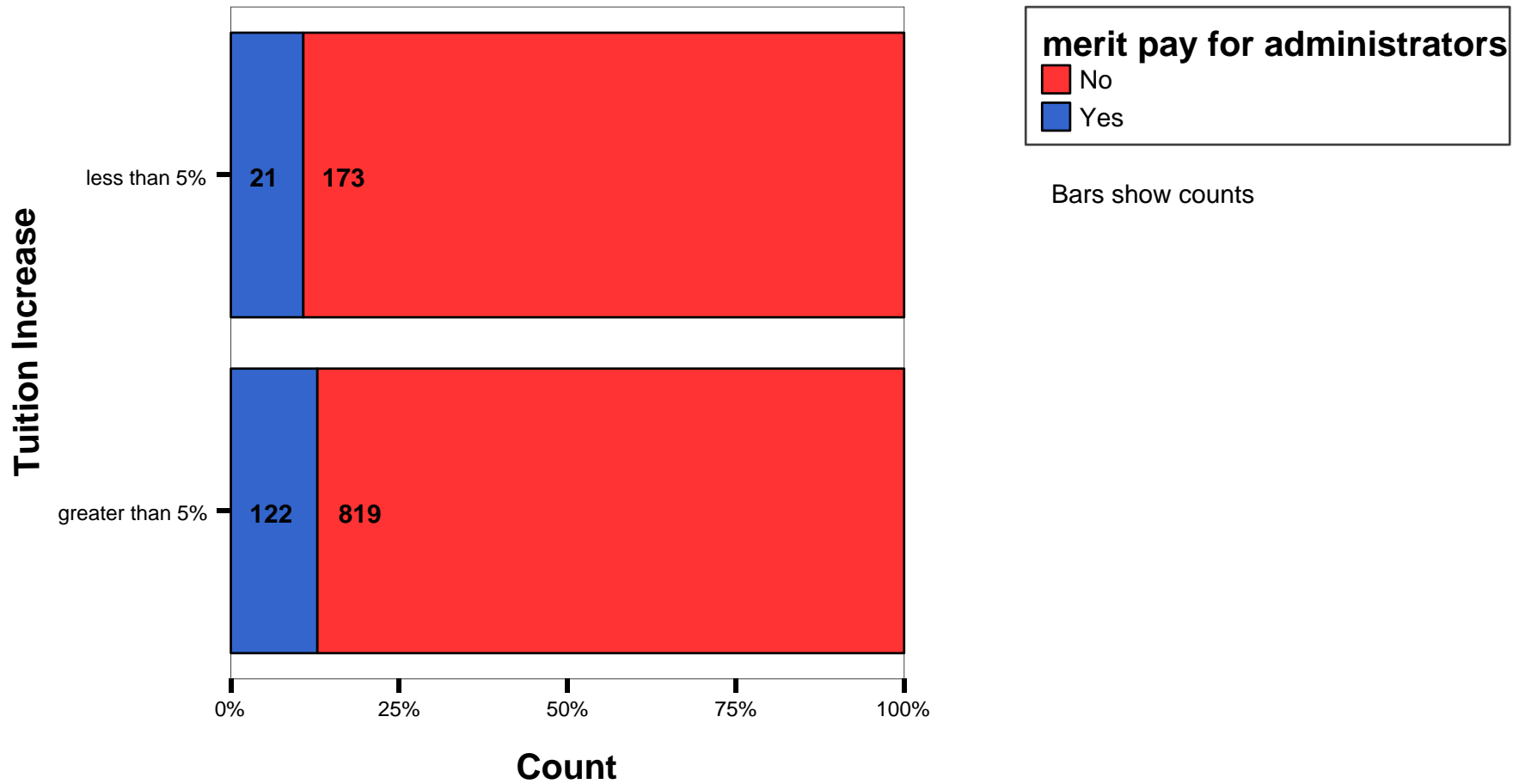

By tuition increases of < or > 5% - SALARIES

Top Administrator - Education

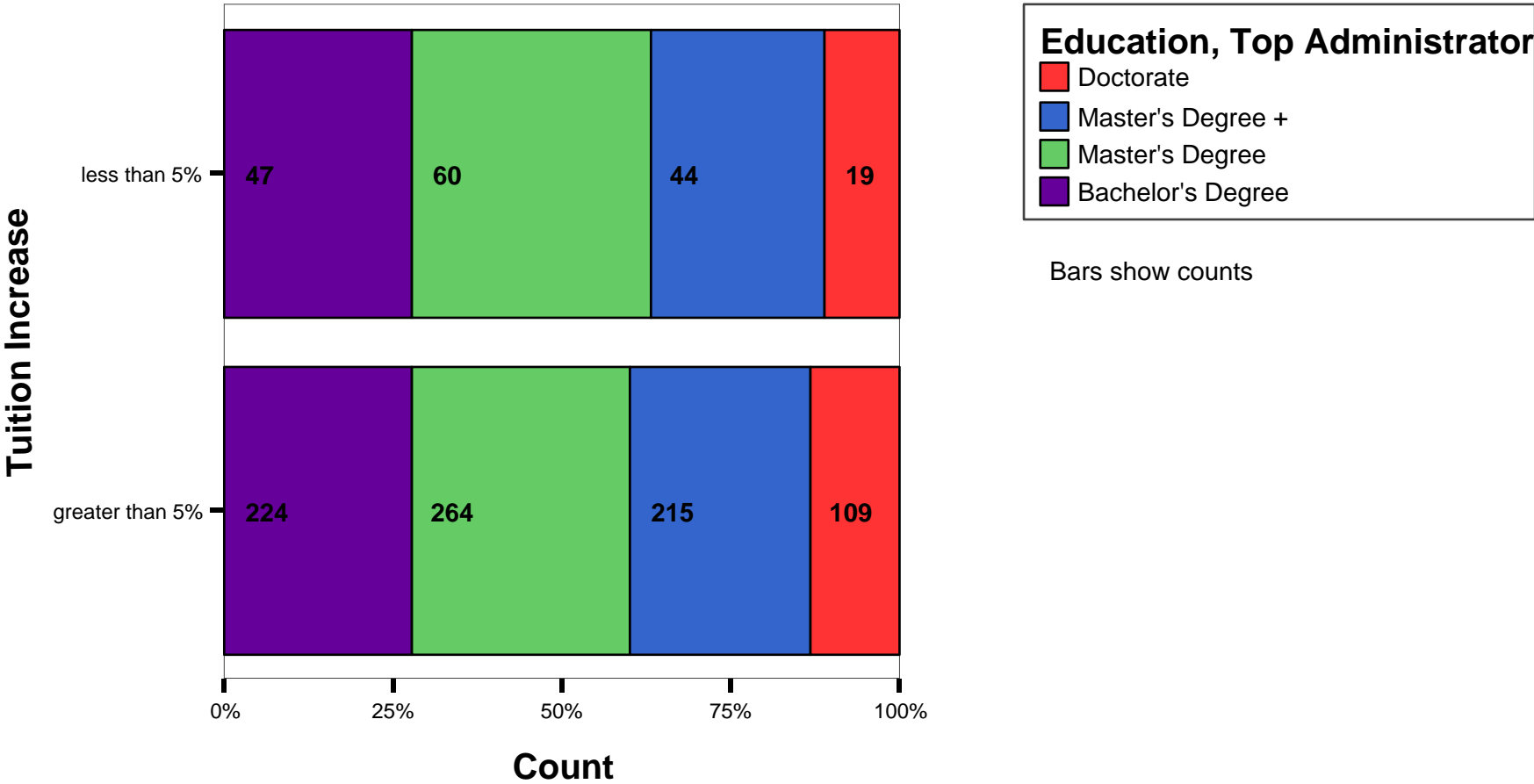

By tuition increases of < or > 5% - SALARIES

Elementary Administrator - Education

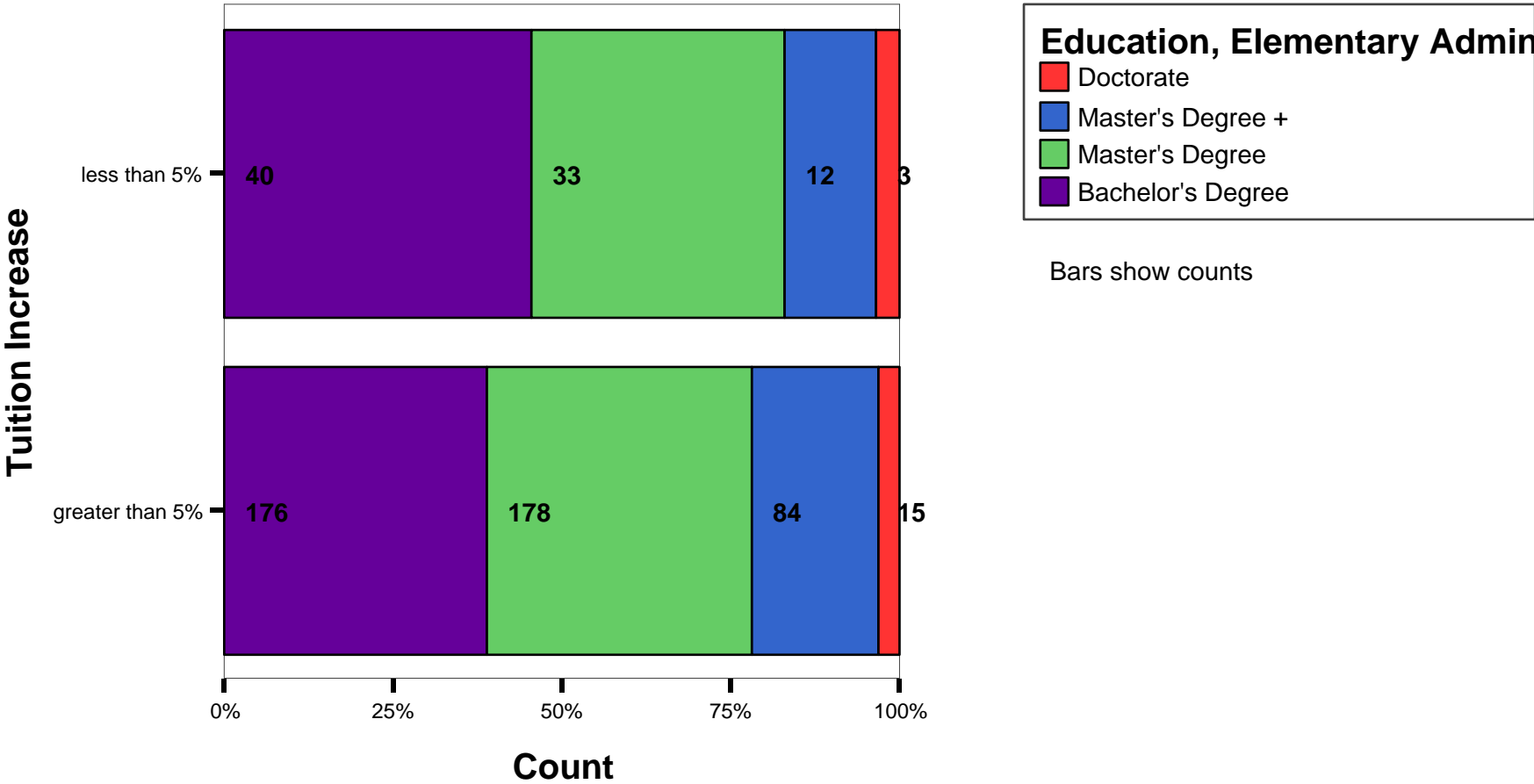

By tuition increases of < or > 5% - SALARIES

Middle School Administrator - Education

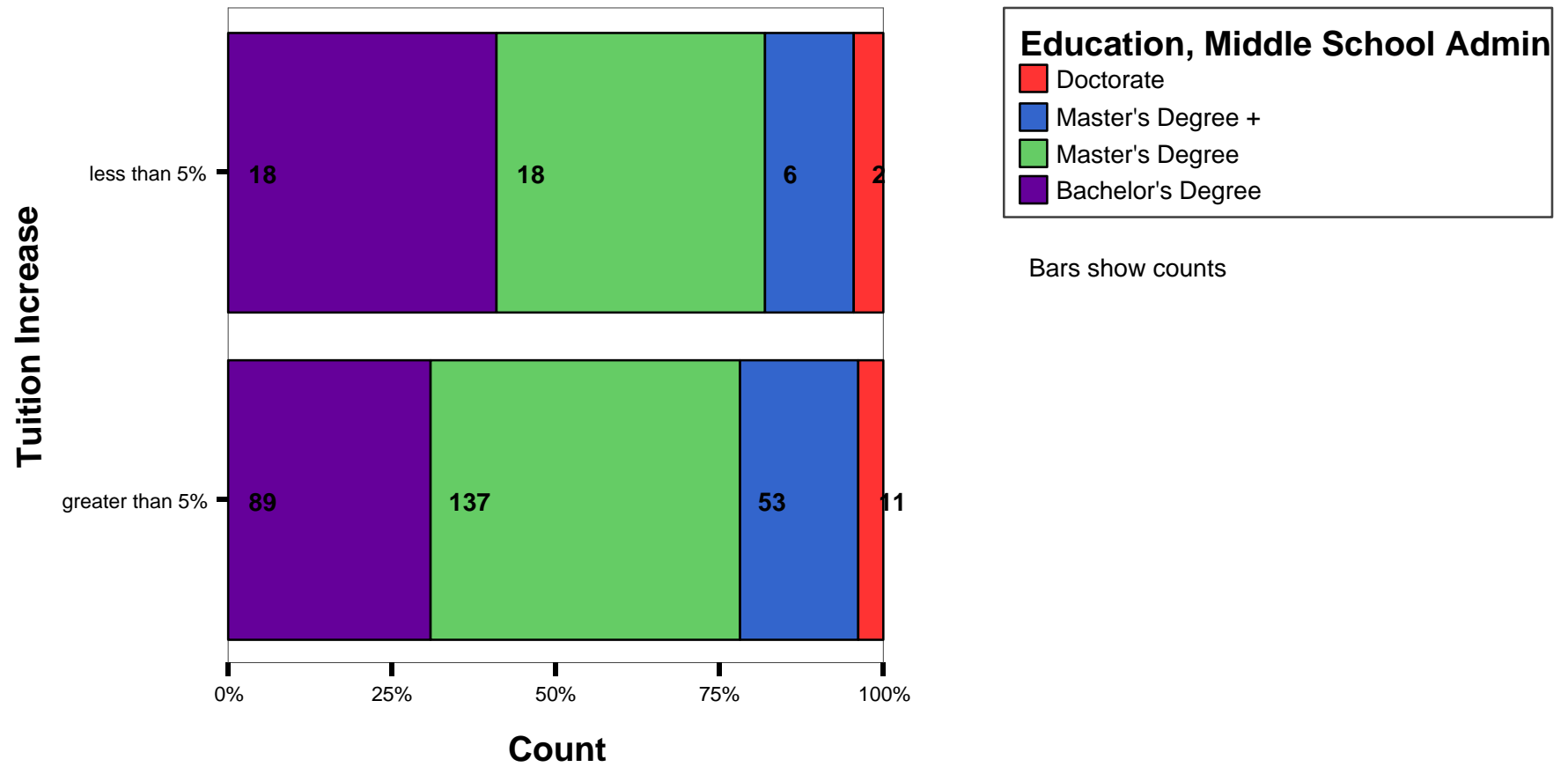

By tuition increases of < or > 5% - SALARIES

High School Administrator - Education

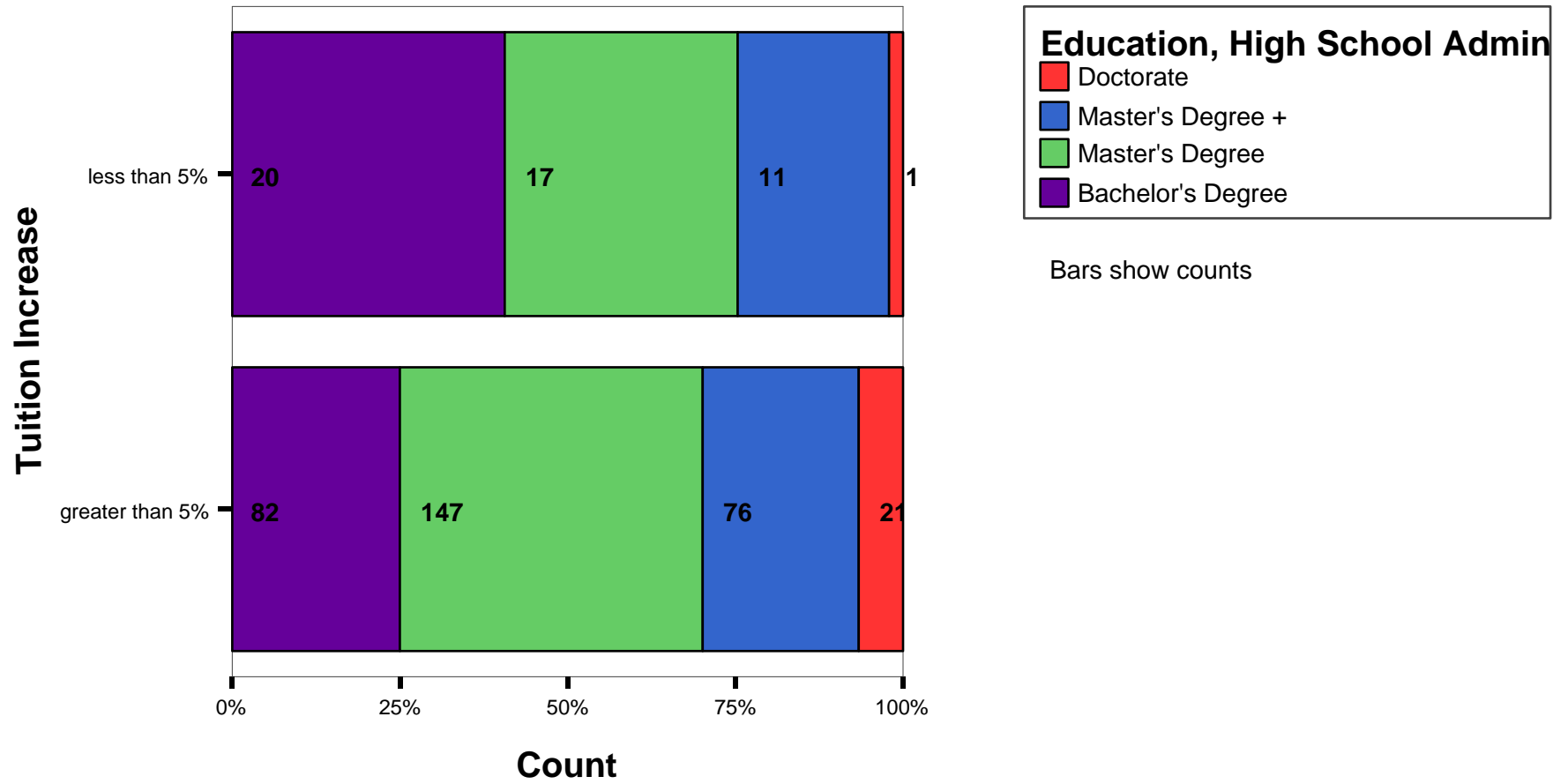

By tuition increases of < or > 5% - SALARIES

Top Administrator - Starting Salary

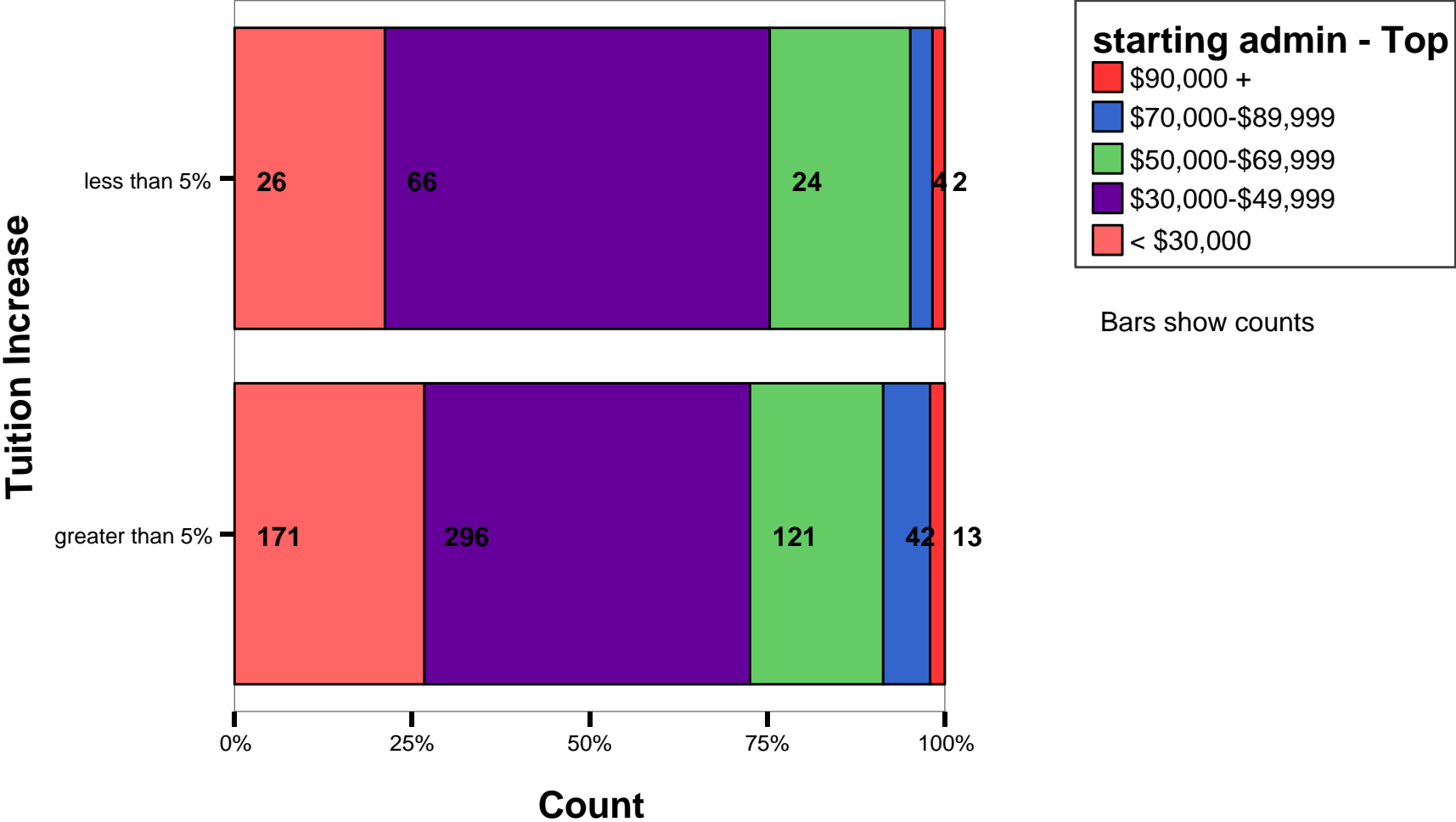

By tuition increases of < or > 5% - SALARIES

Elementary Administrator - Starting Salary

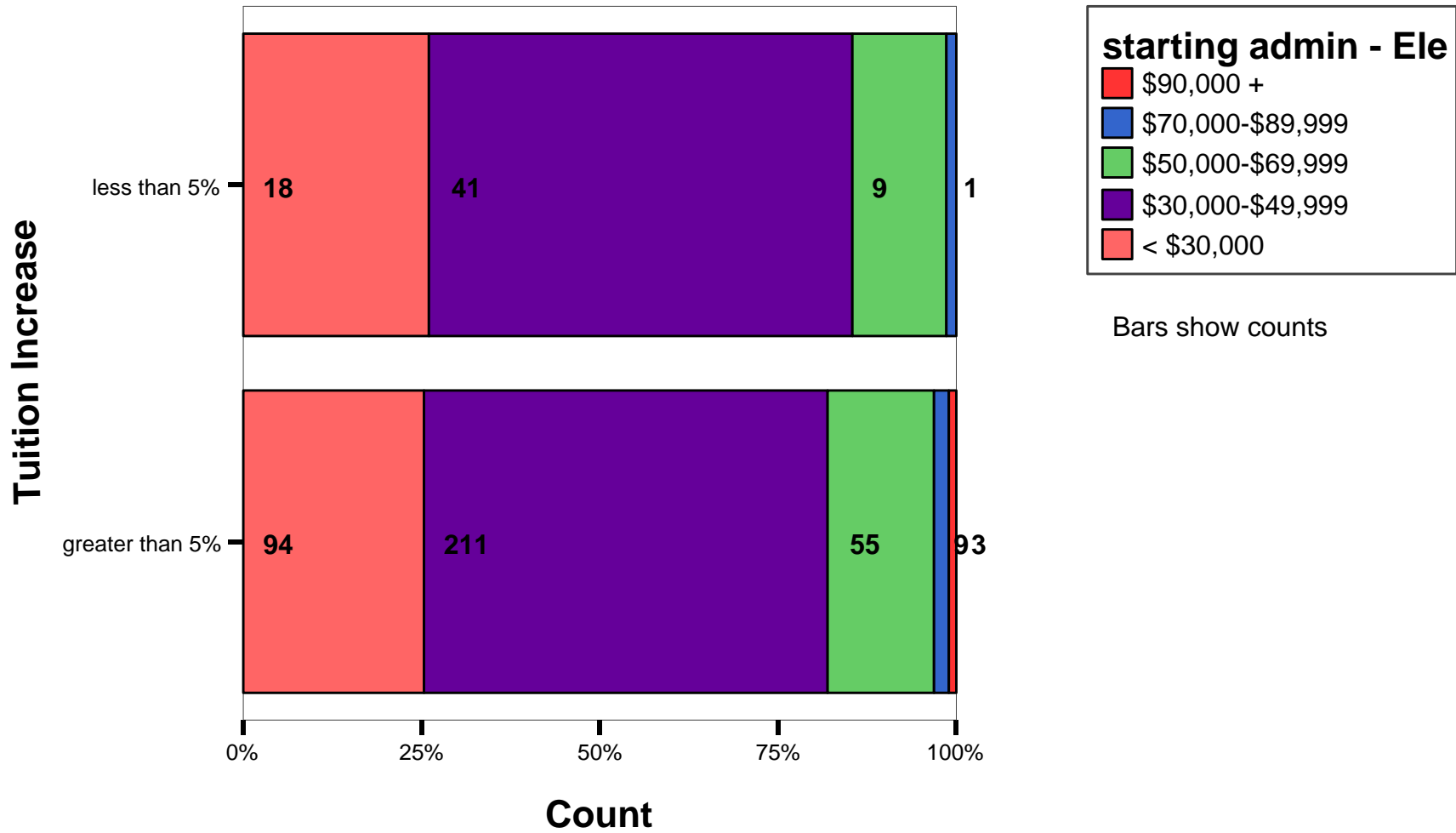

By tuition increases of < or > 5% - SALARIES

Middle School Administrator - Starting Salary

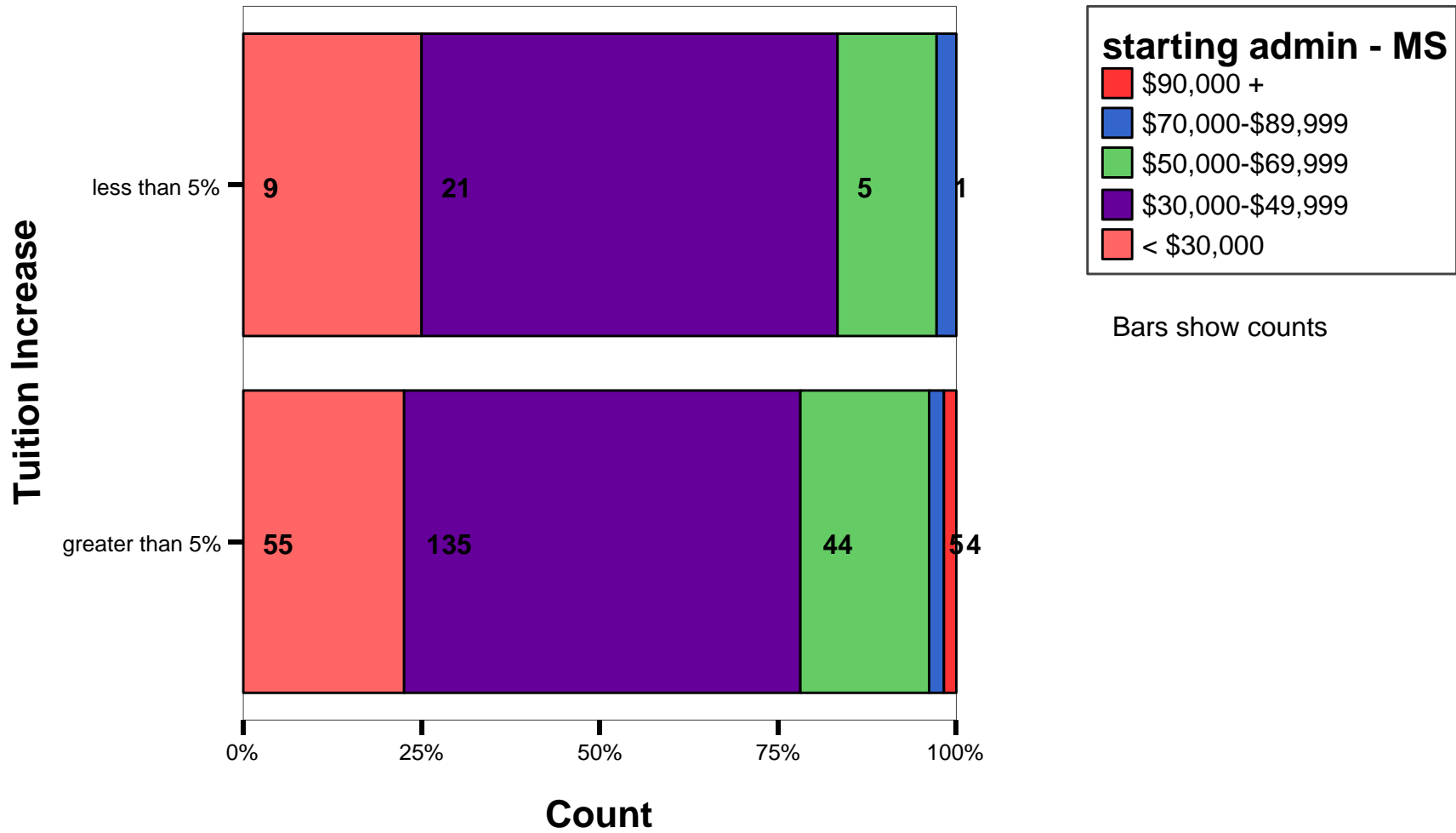

By tuition increases of < or > 5% - SALARIES

High School Administrator - Starting Salary

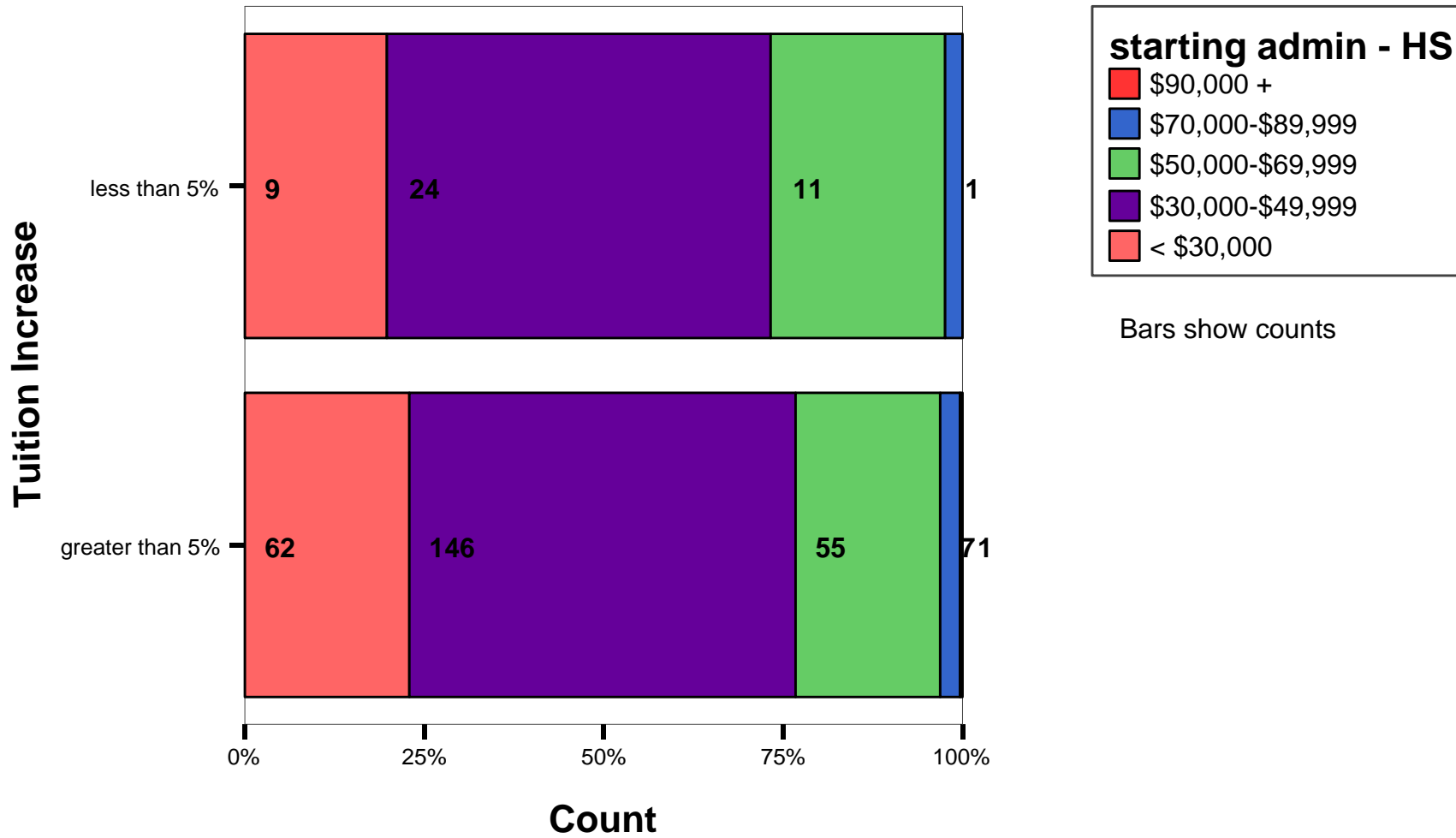

By tuition increases of < or > 5% - SALARIES

Top Administrator - 10-year Salary

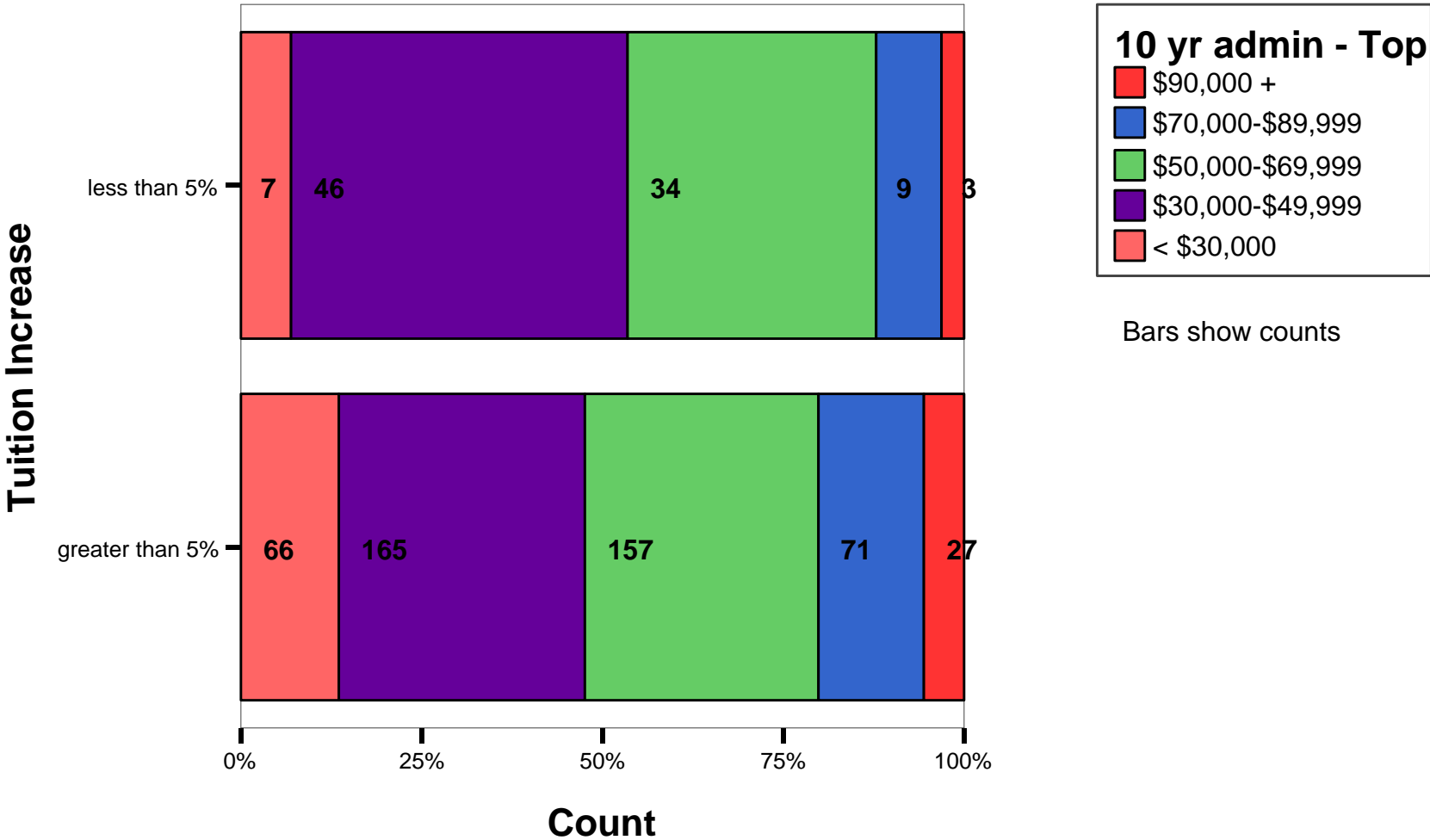

By tuition increases of < or > 5% - SALARIES

Elementary Administrator - 10-year Salary

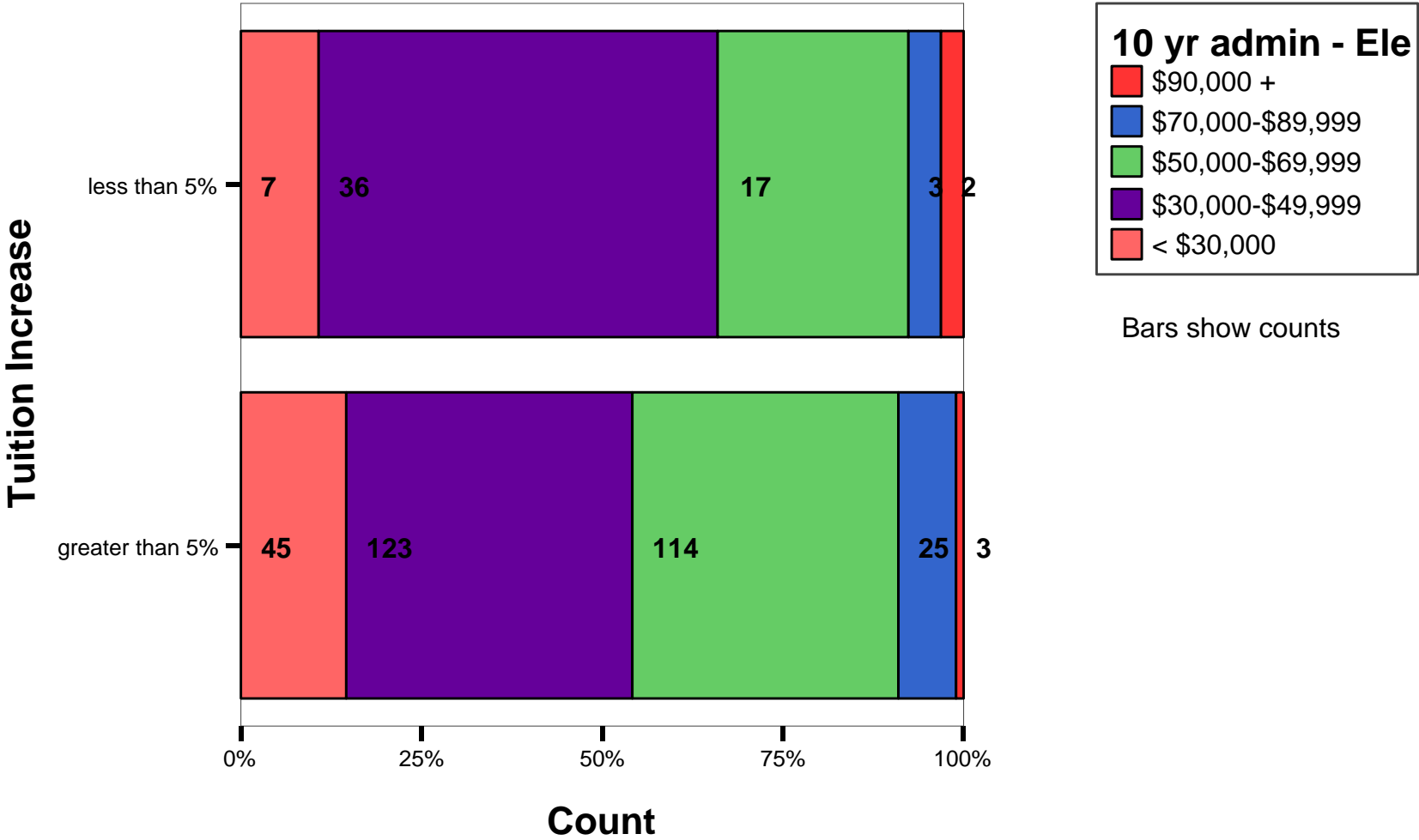

By tuition increases of < or > 5% - SALARIES

Middle School Administrator - 10-year Salary

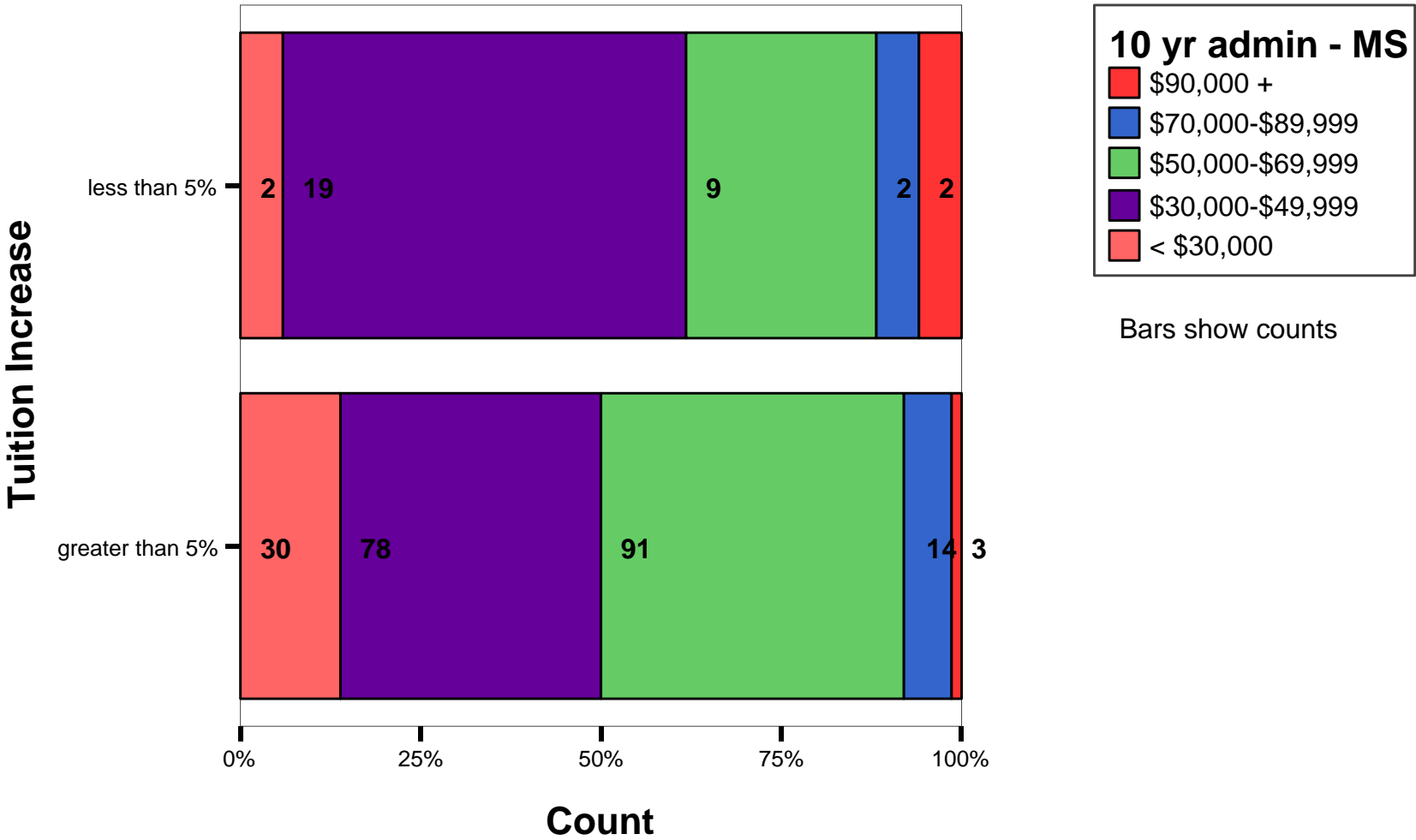

By tuition increases of < or > 5% - SALARIES

High School Administrator - 10-year Salary

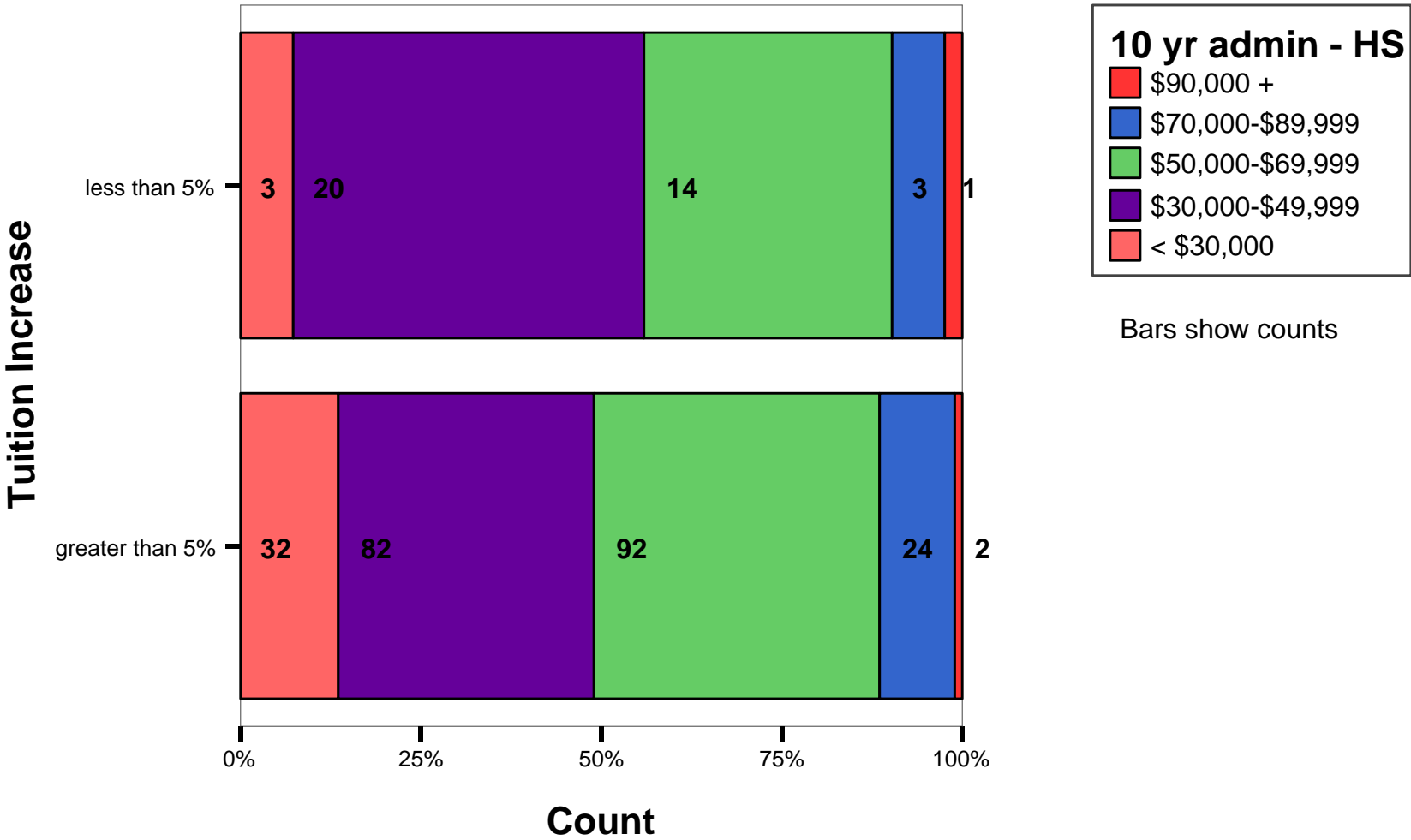

By tuition increases of < or > 5% - SALARIES

Top Administrator - Highest Salary

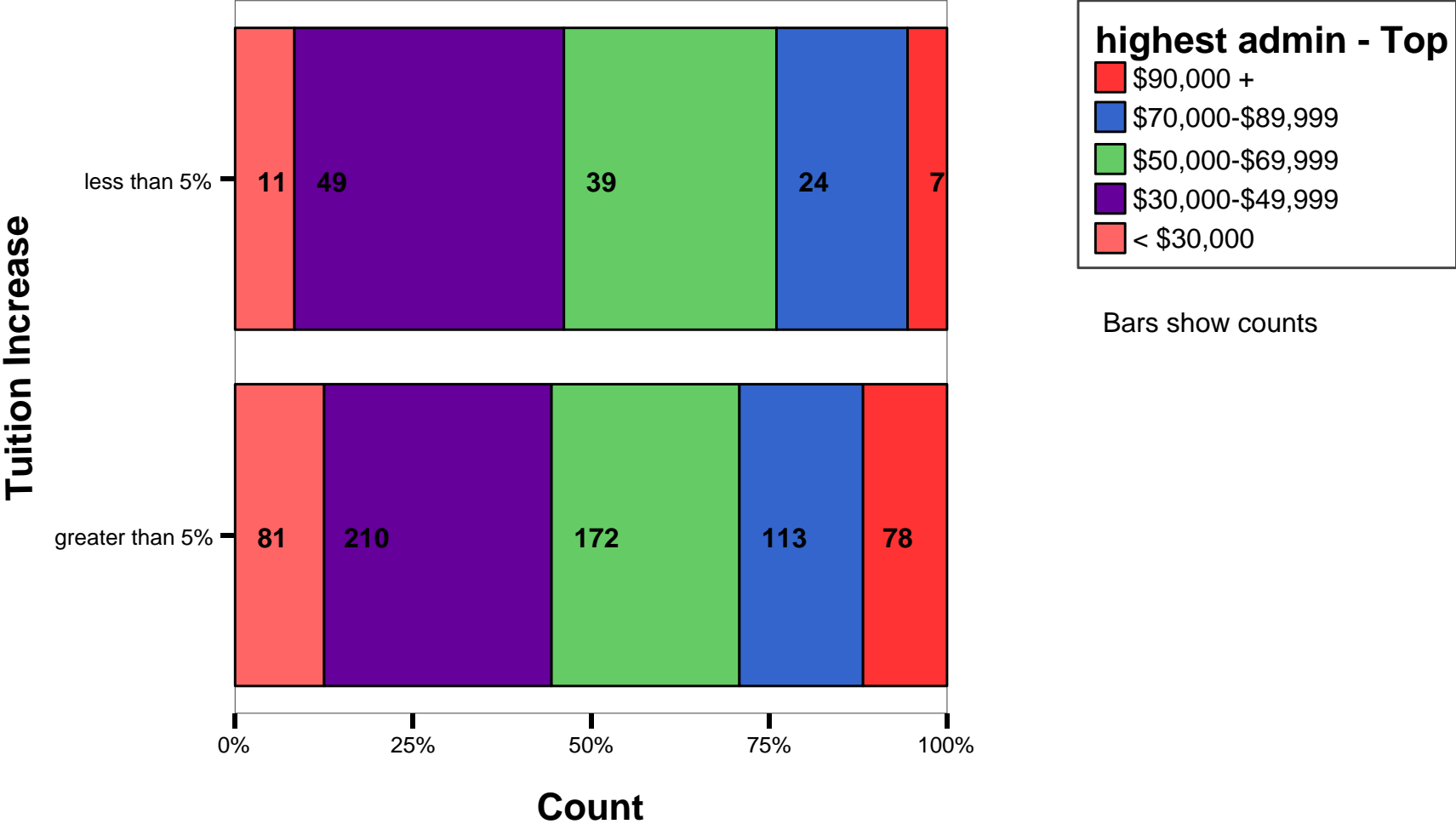

By tuition increases of < or > 5% - SALARIES

Elementary Administrator - Highest Salary

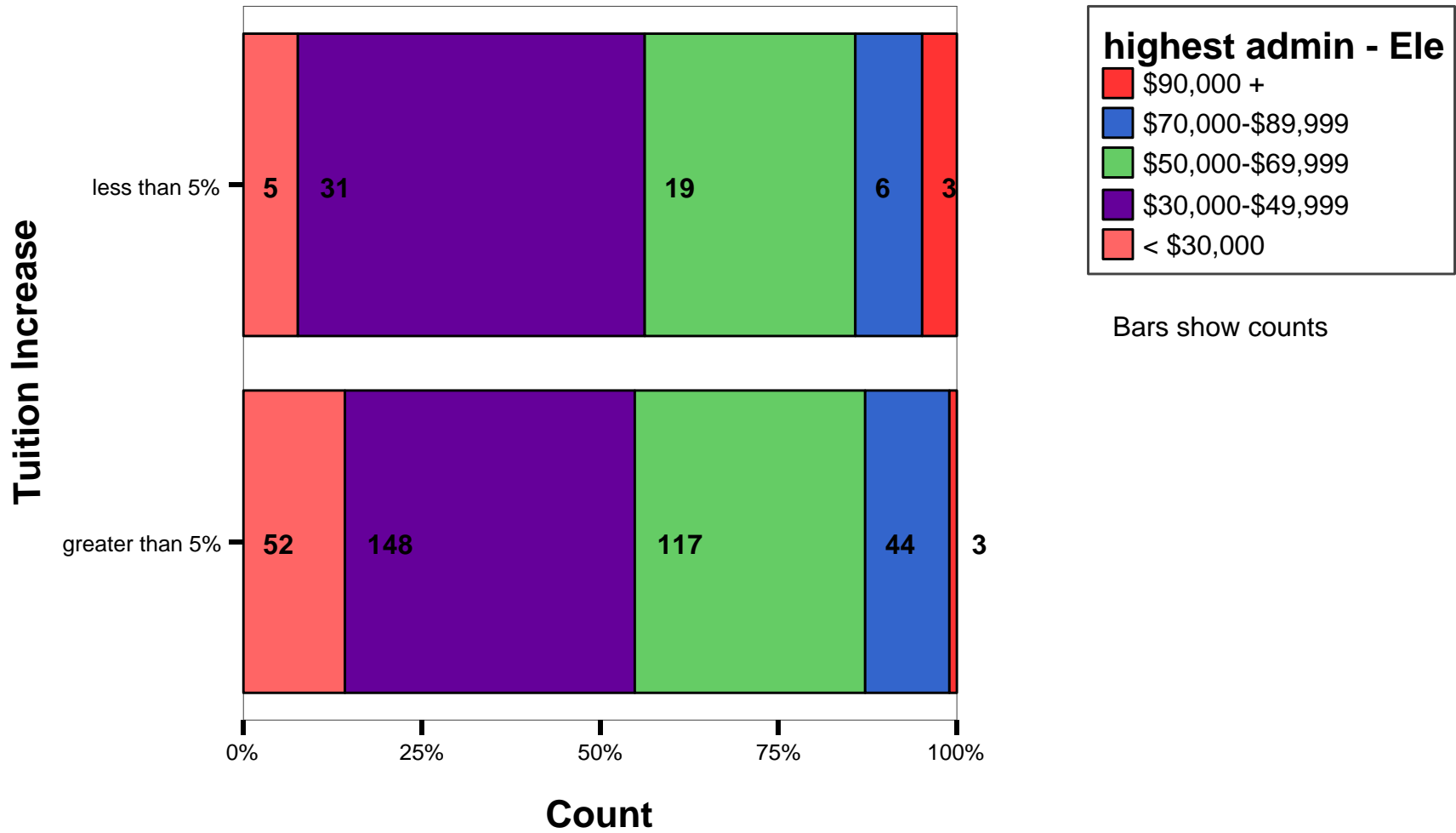

By tuition increases of < or > 5% - SALARIES

Middle School Administrator - Highest Salary

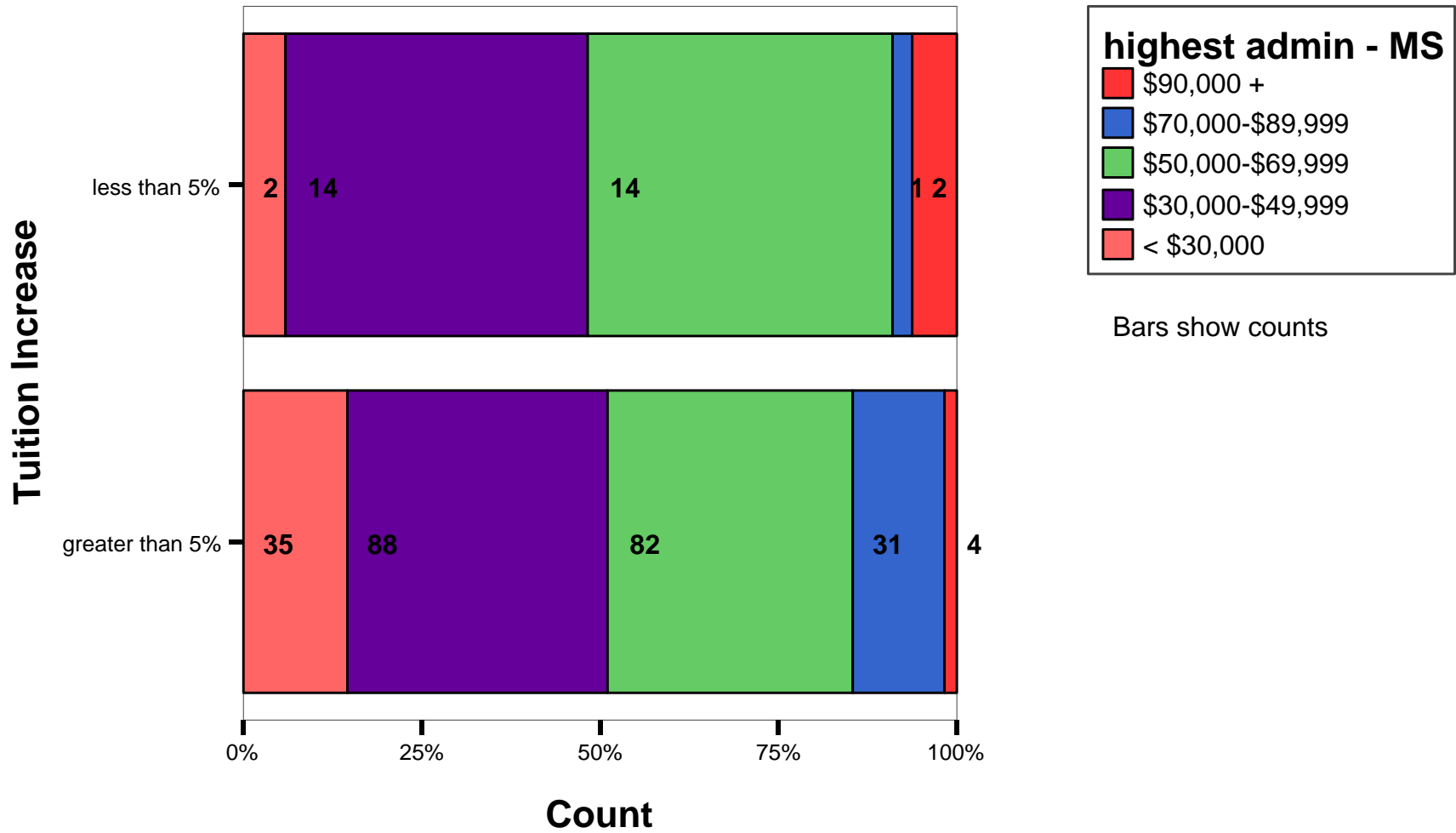

By tuition increases of < or > 5% - SALARIES

High School Administrator - Highest Salary

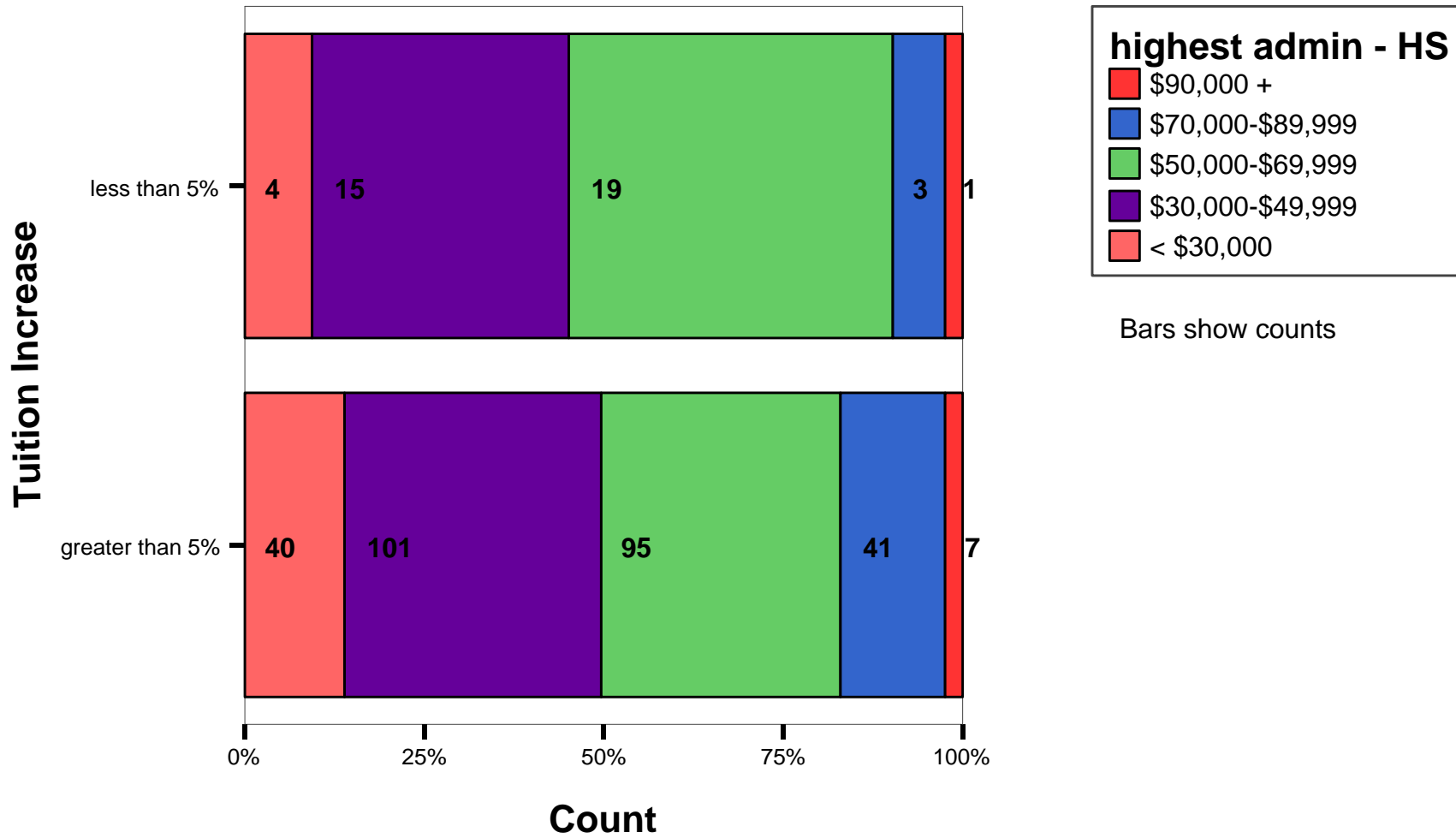

By tuition increases of < or > 5% - SALARIES

Starting Teacher with BA - Starting Salary

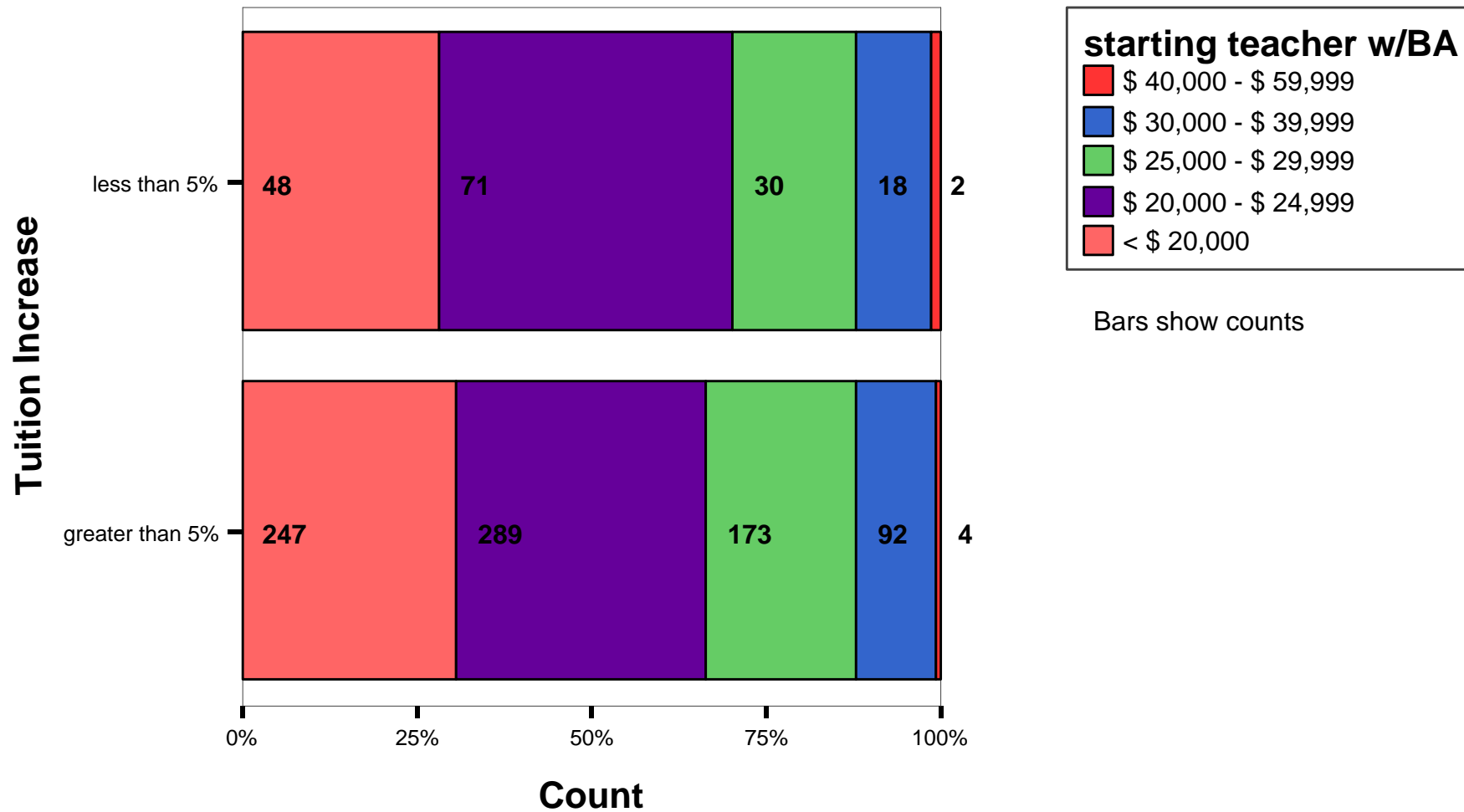

By tuition increases of < or > 5% - SALARIES

10-year Teacher with MA

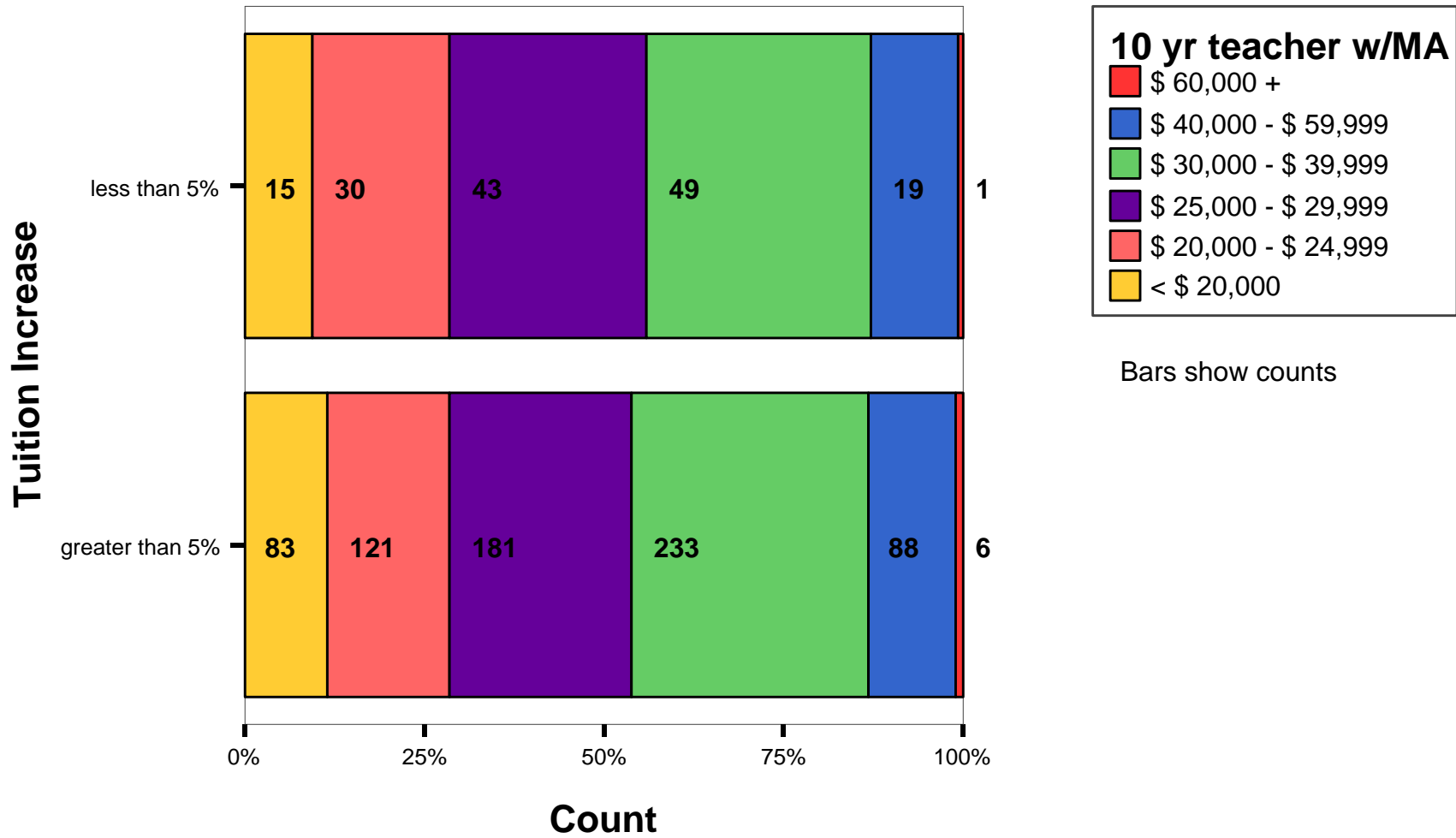

By tuition increases of < or > 5% - SALARIES

Highest Teacher Salary

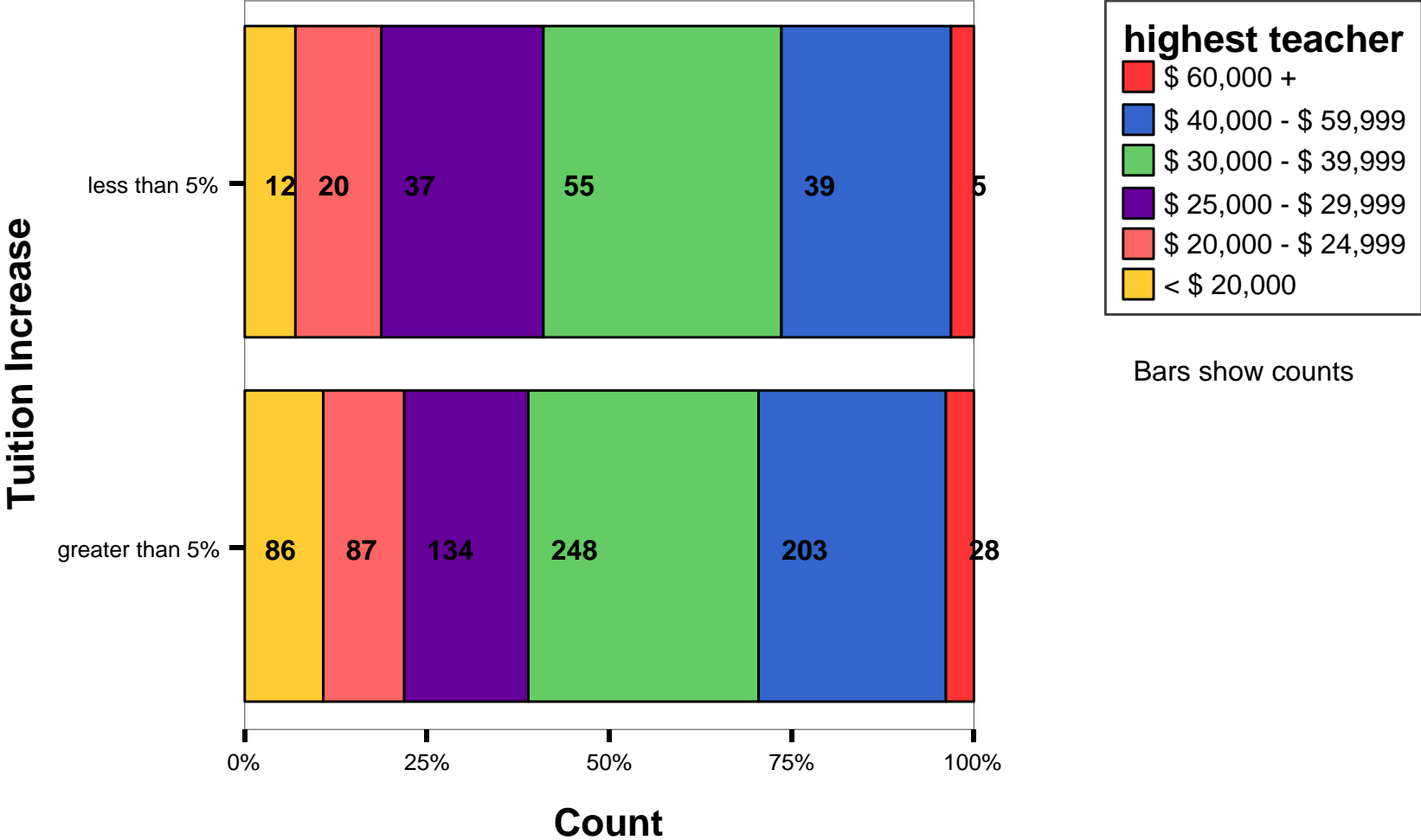

By tuition increases of < or > 5% - SALARIES

Teacher's Aid Salary

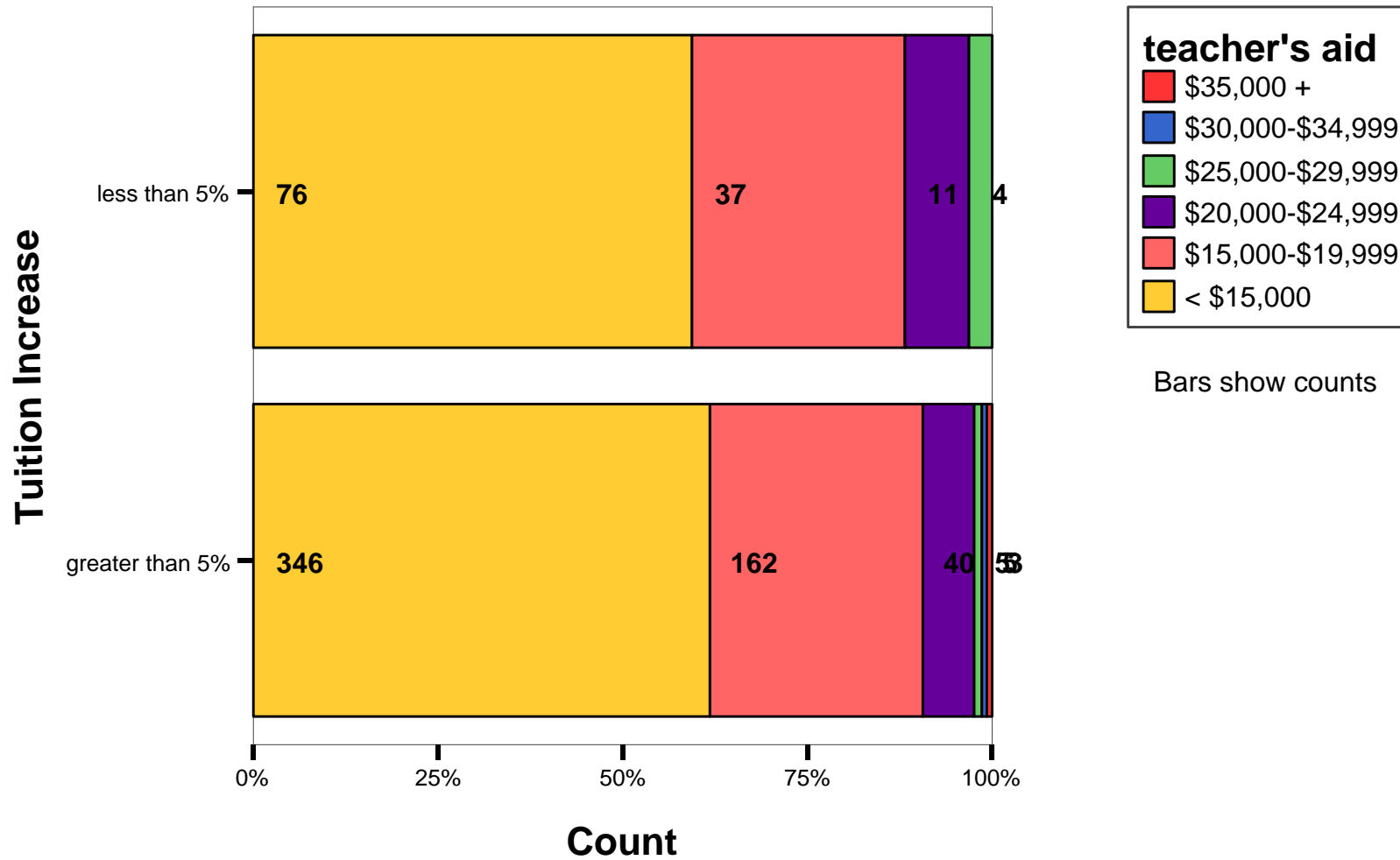

By tuition increases of < or > 5% - SALARIES

Pre-School Director's Education

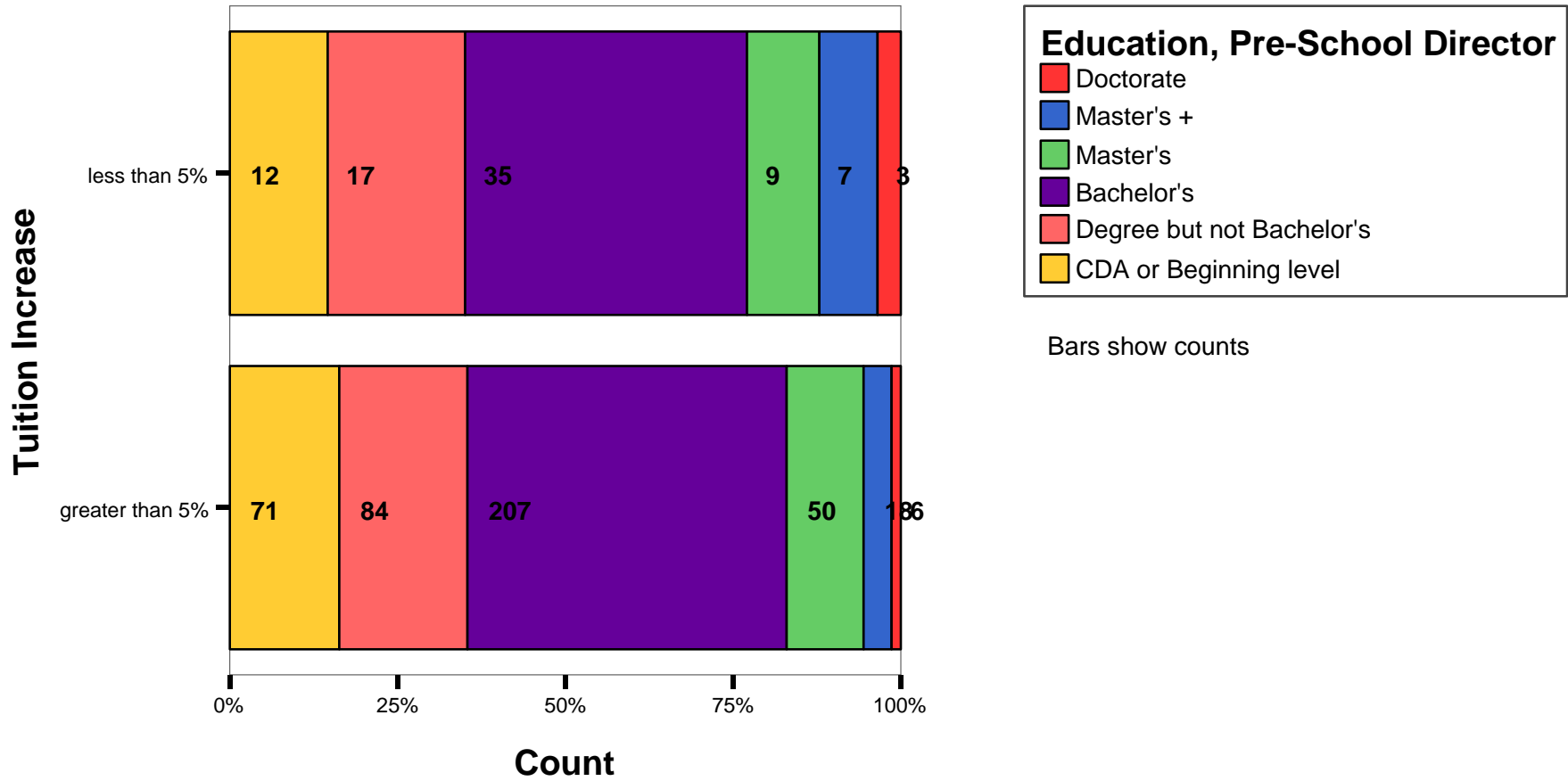

By tuition increases of < or > 5% - SALARIES

Beginning Director

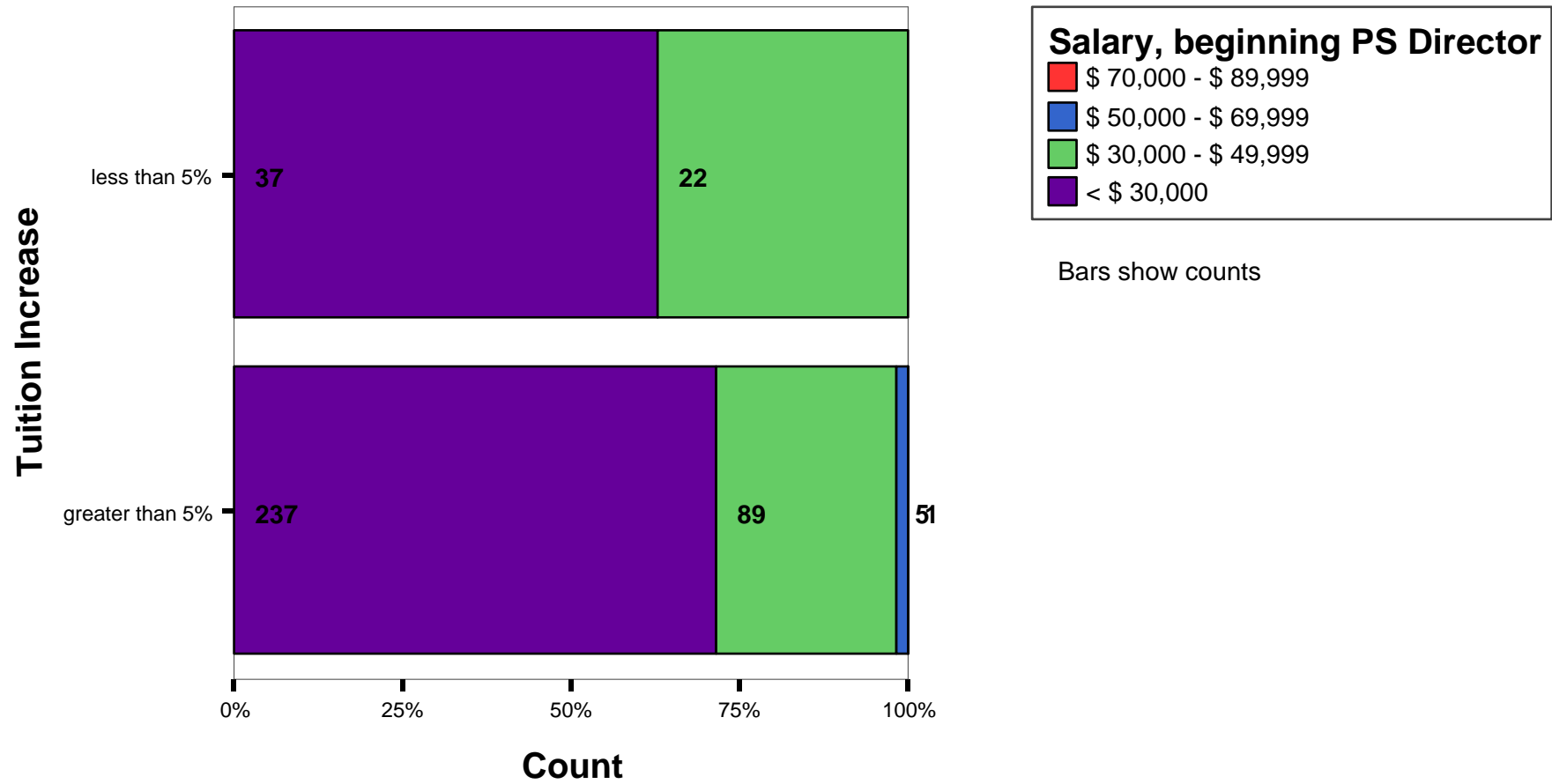

By tuition increases of < or > 5% - SALARIES

Pre-School Director with 10-years Experience

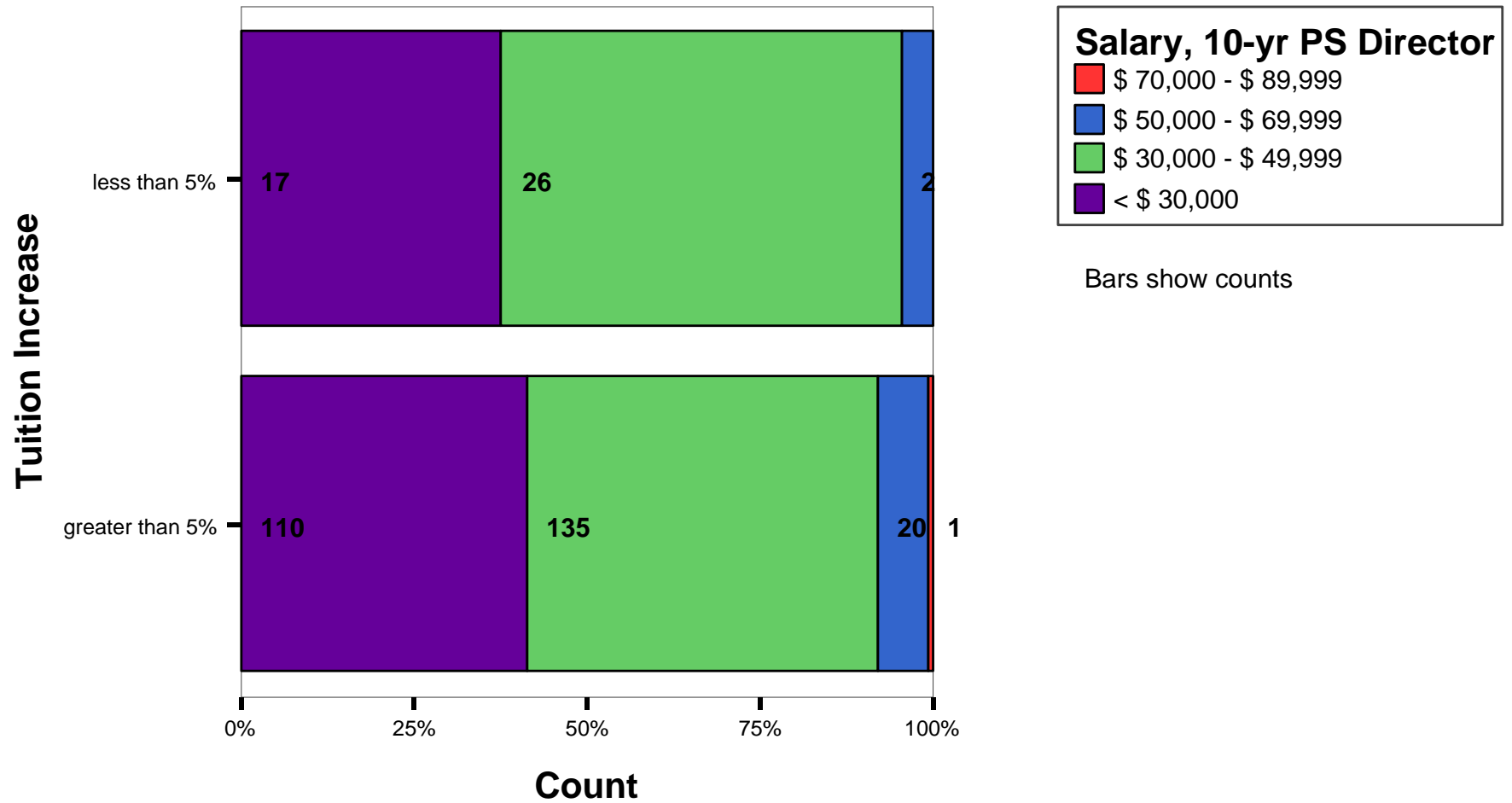

By tuition increases of < or > 5% - SALARIES

Pre-School Director - Highest Paid

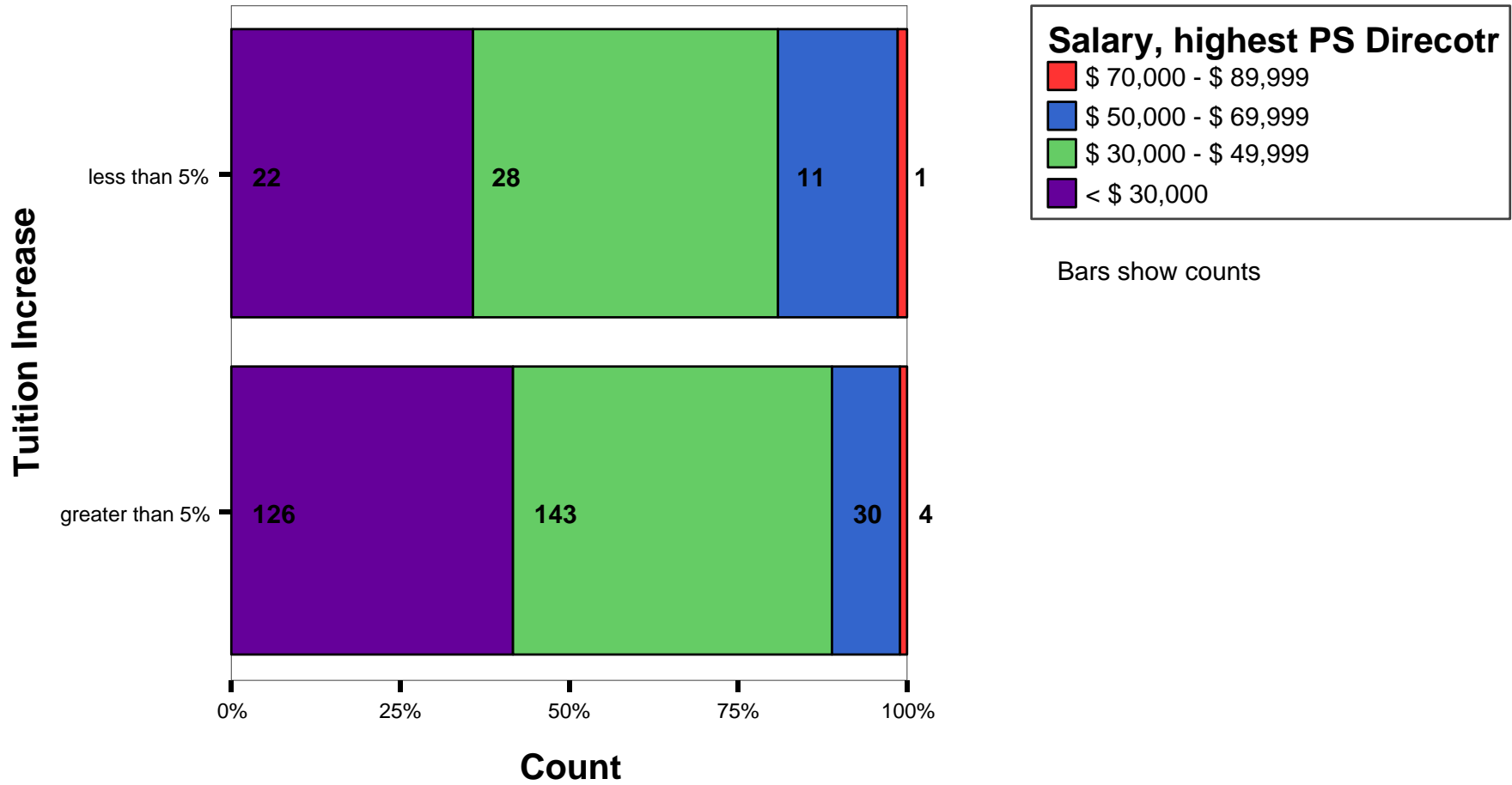

By tuition increases of < or > 5% - SALARIES

Pre-School Teacher with CDA

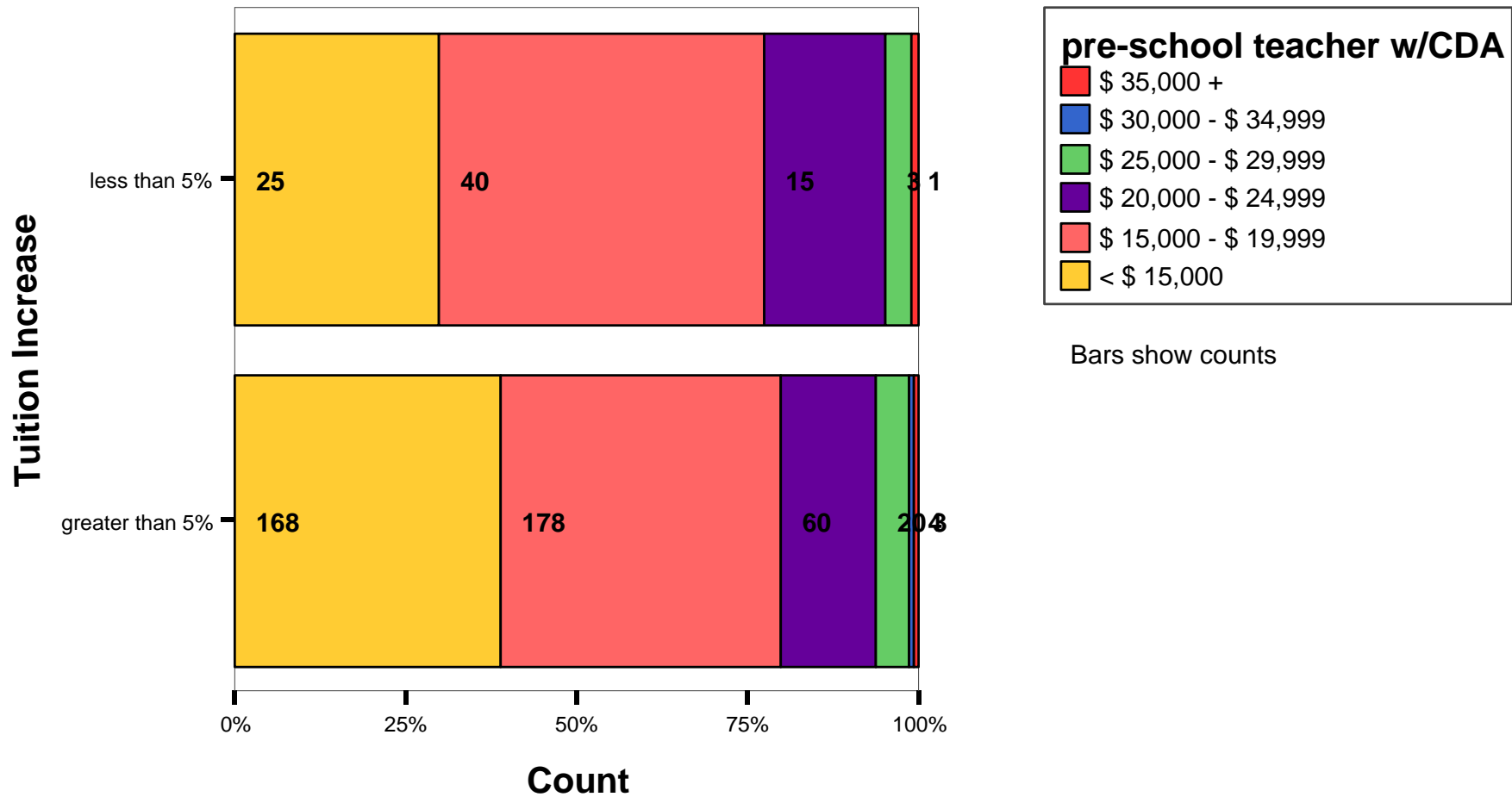

By tuition increases of < or > 5% - SALARIES

Pre-School teacher up to BA

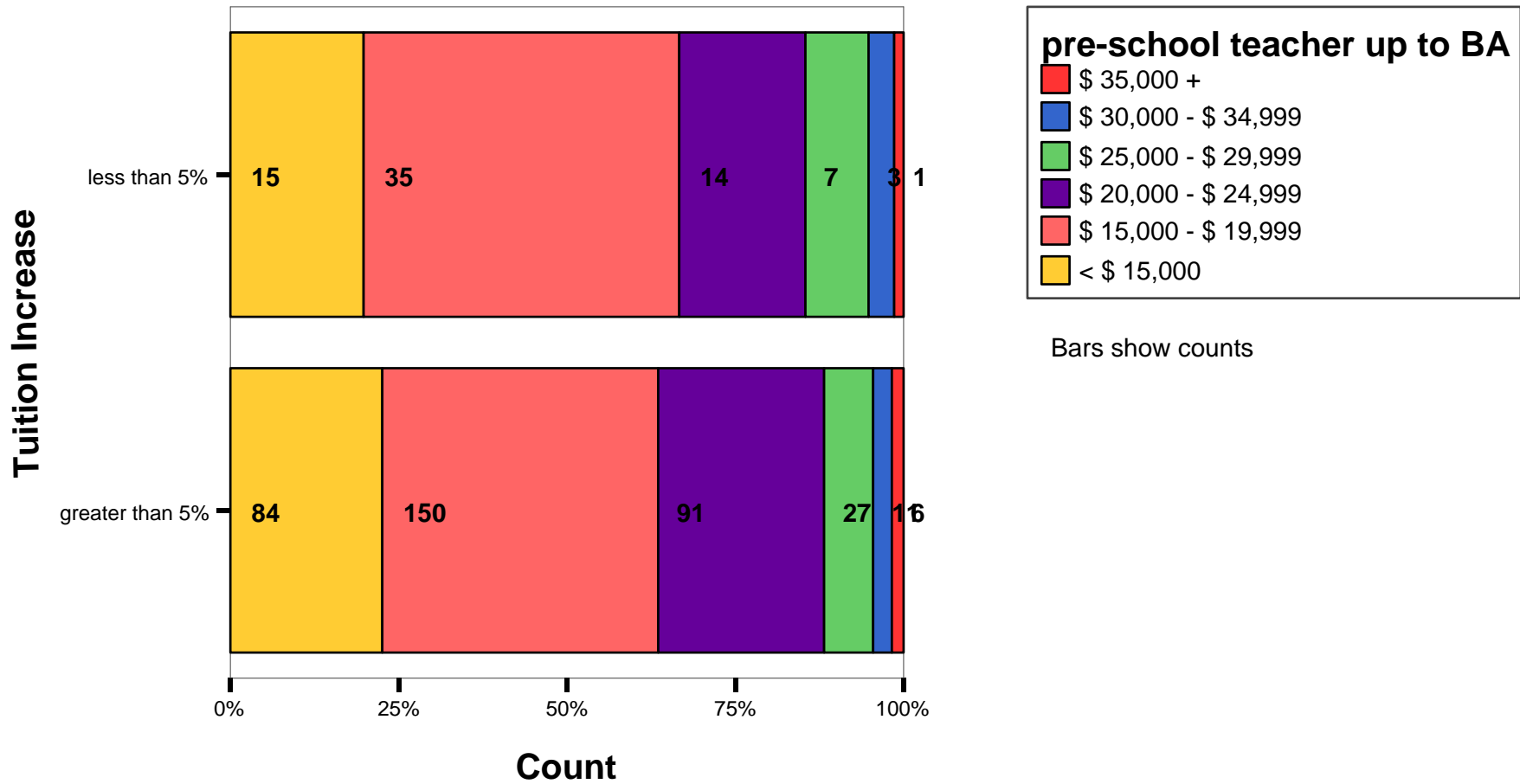

By tuition increases of < or > 5% - SALARIES

Pre-School Teacher BA or Higher

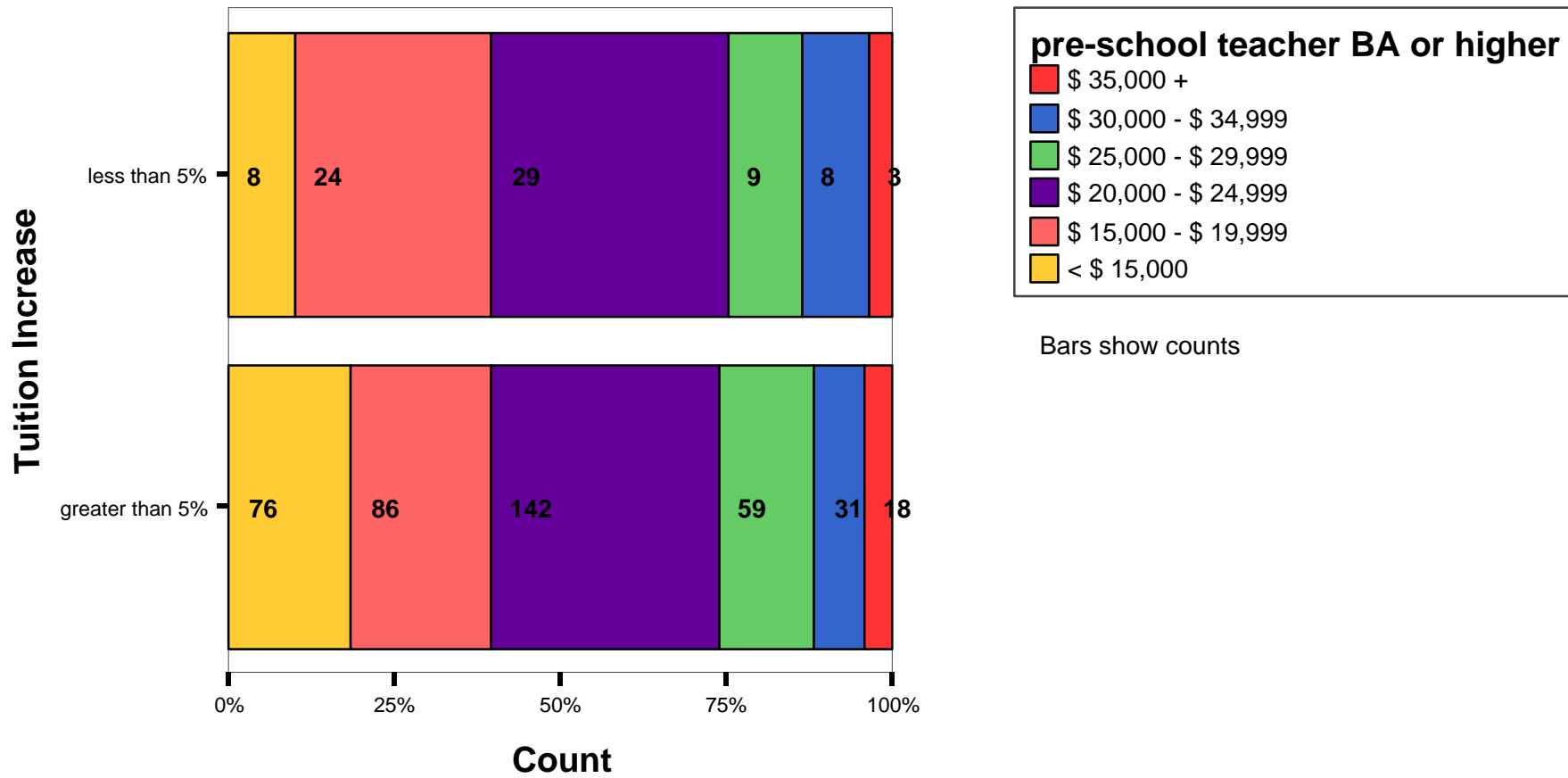

By tuition increases of < or > 5% - WAGES

Starting Secretary

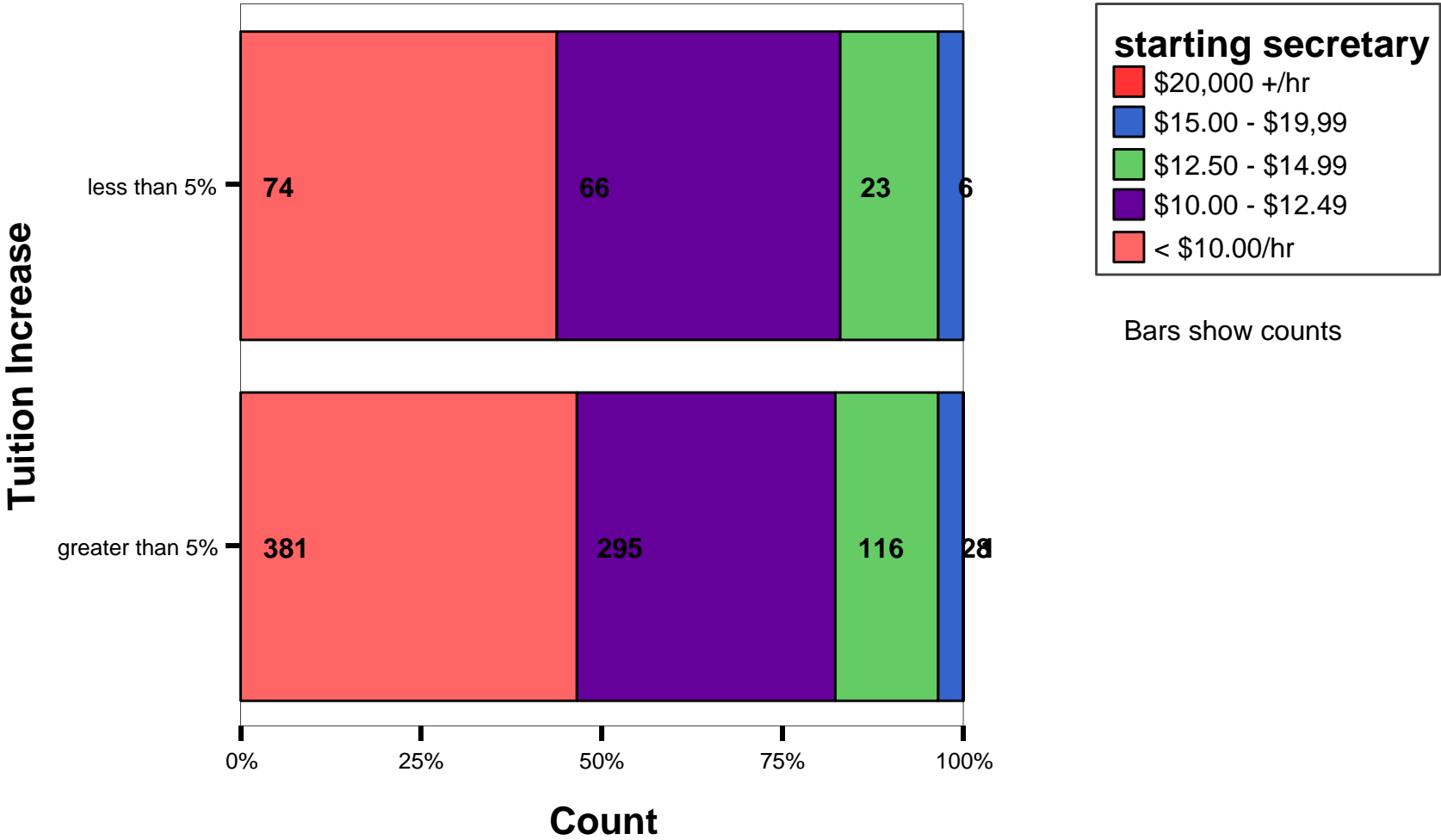

By tuition increases of < or > 5% - WAGES

Highest Paid Secretary

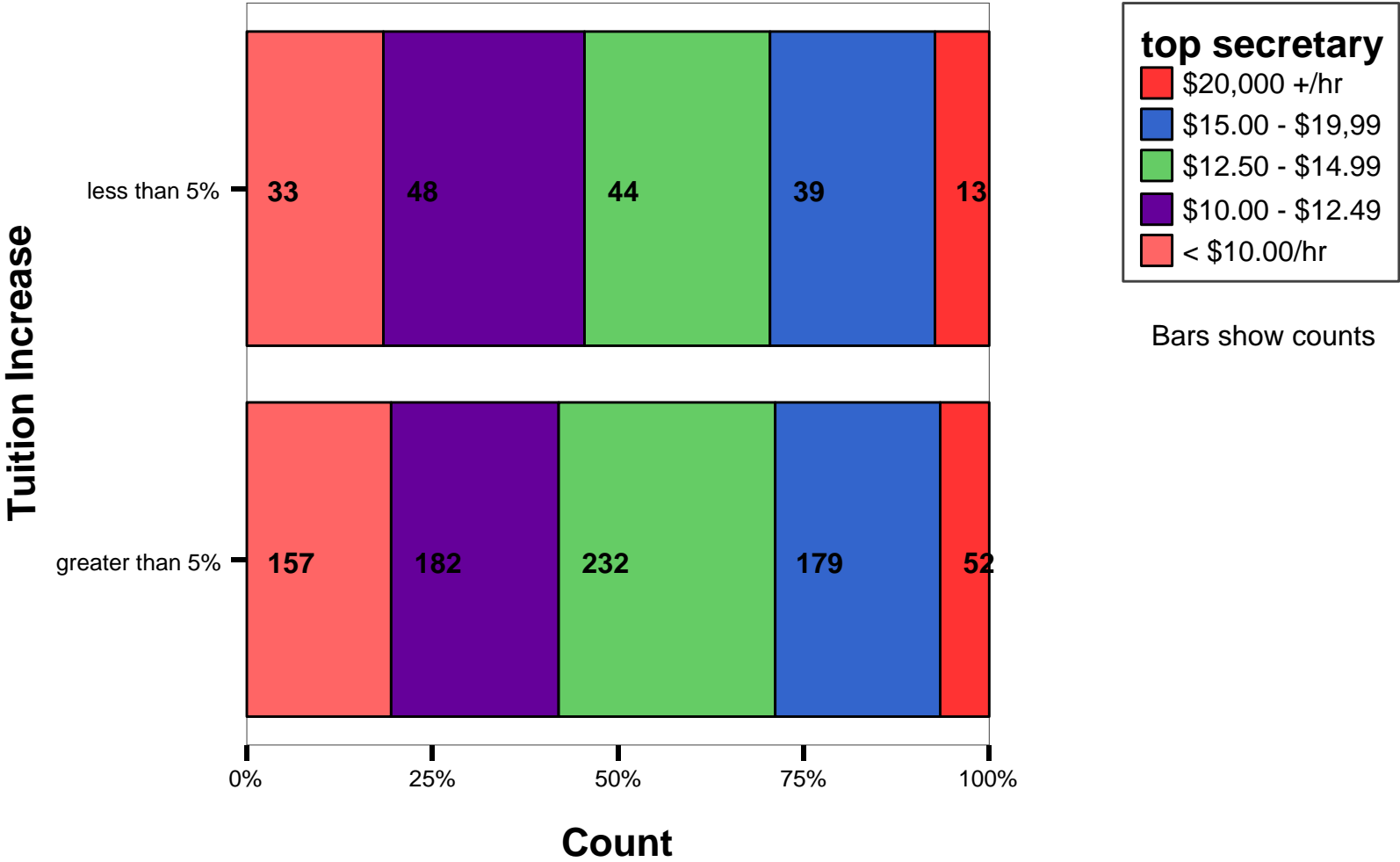

By tuition increases of < or > 5% - BENEFITS

Do you offer sick pay?

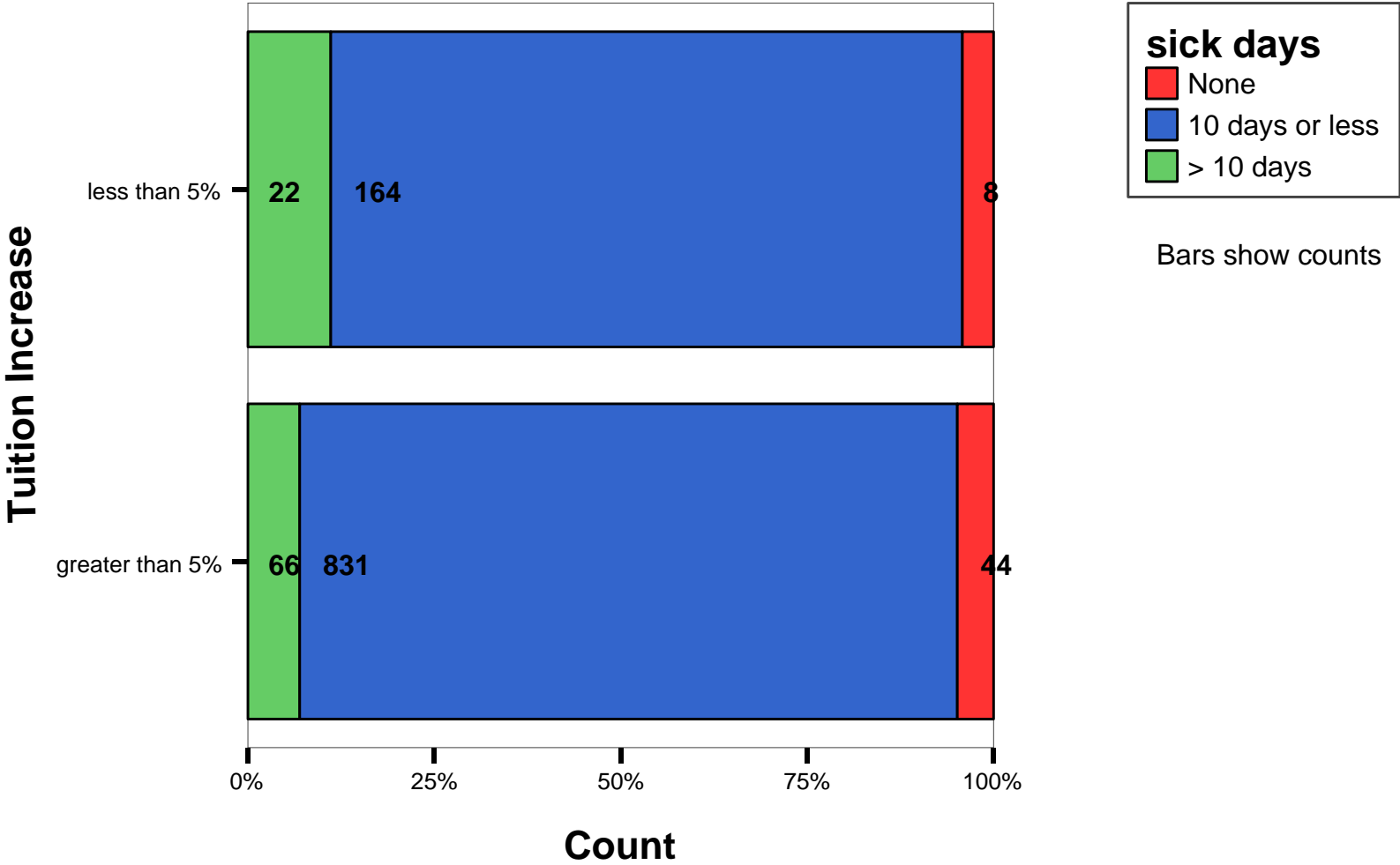

By tuition increases of < or > 5% - BENEFITS

Do you offer personal days?

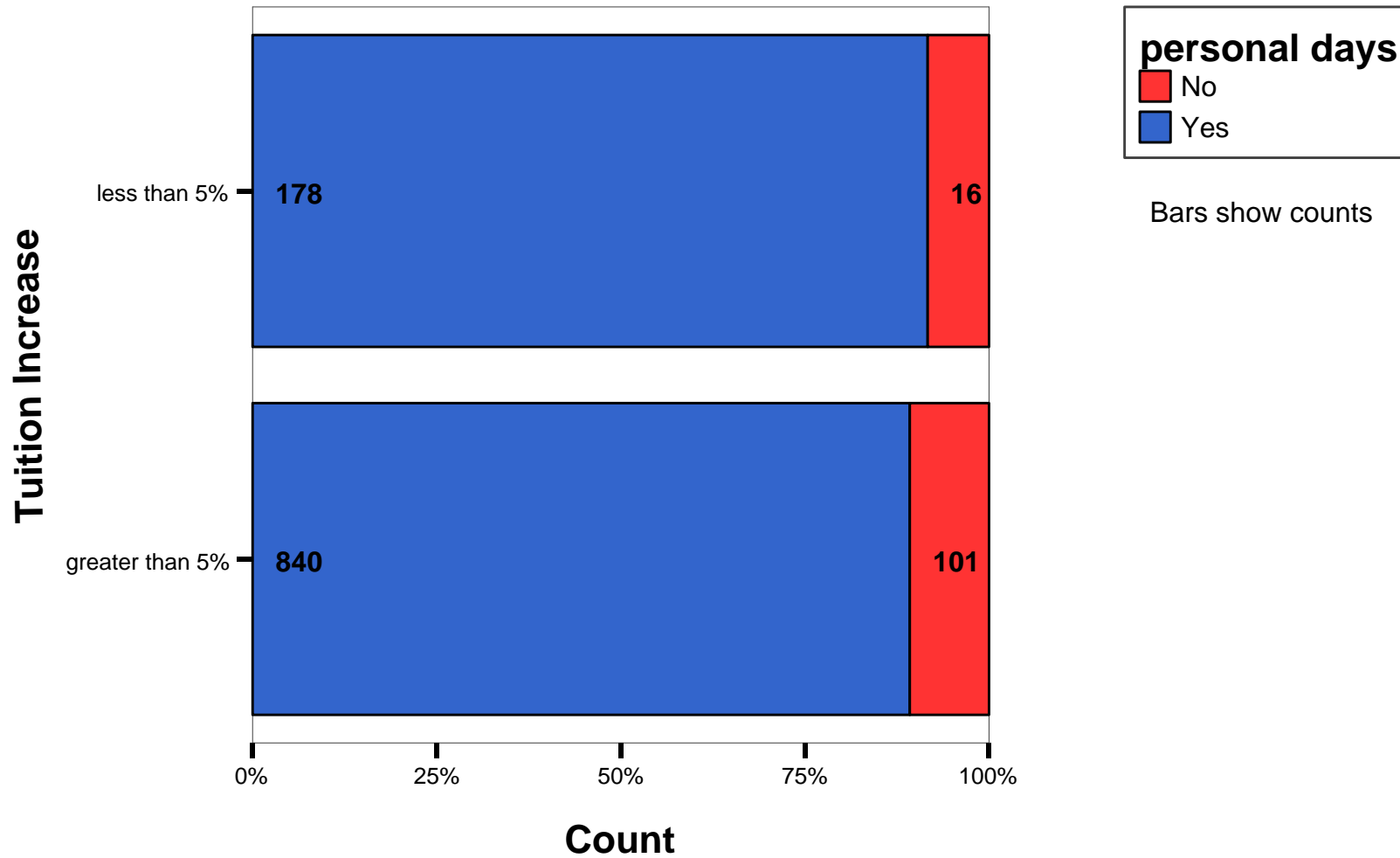

By tuition increases of < or > 5% - BENEFITS

Do you offer health insurance?

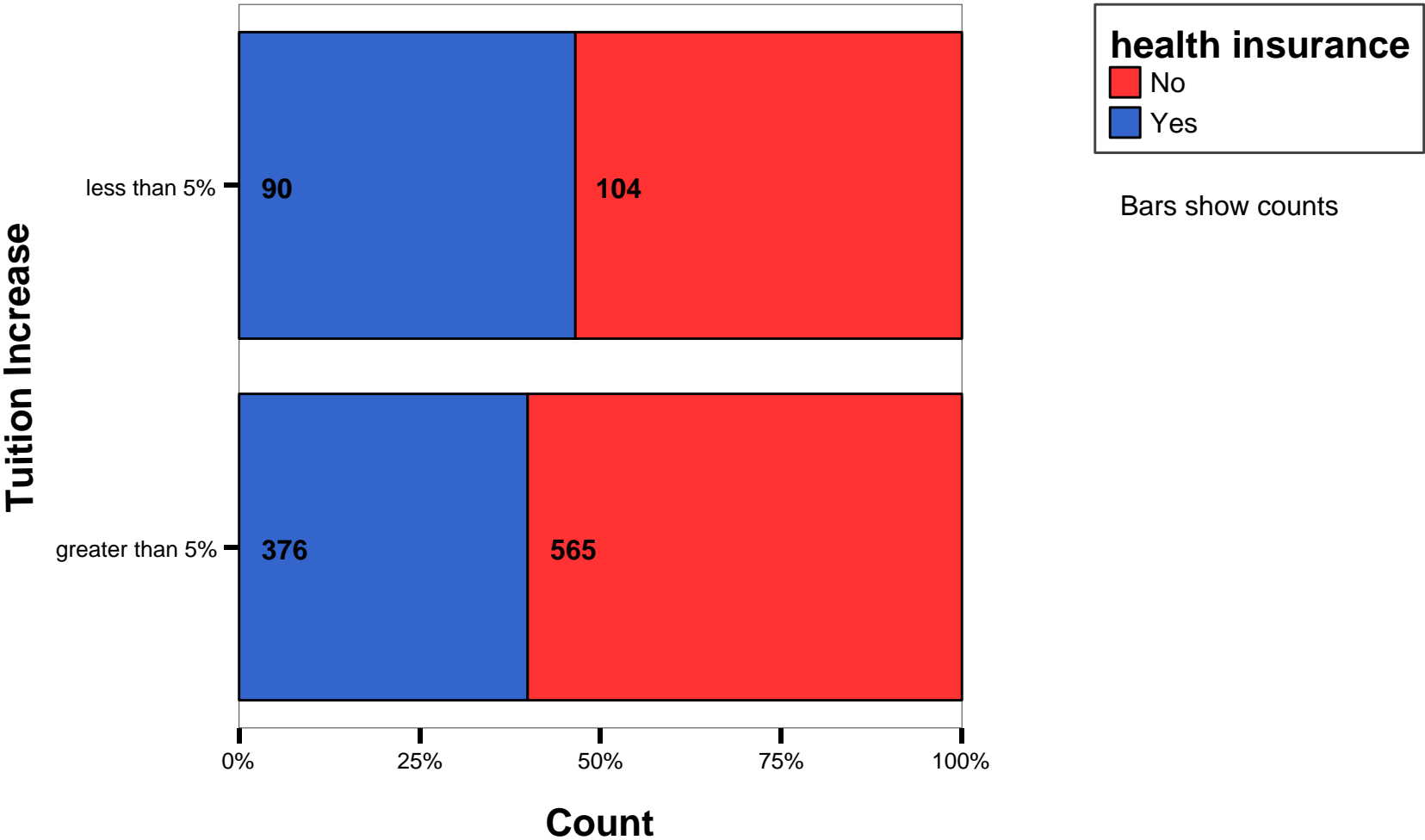

By tuition increases of < or > 5% - BENEFITS

Only schools with employer-provided health insurance - employee contribution

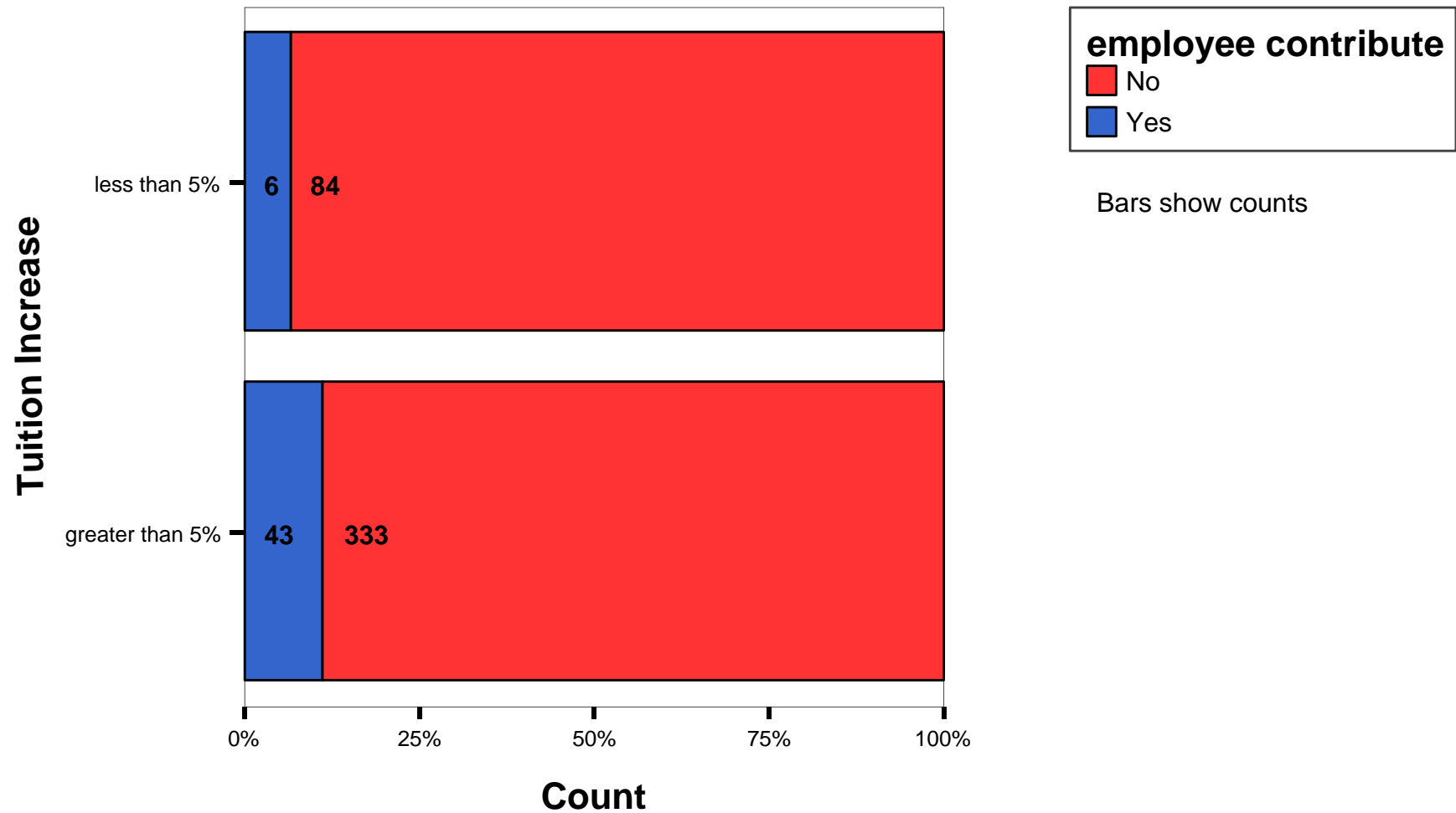

By tuition increases of < or > 5% - BENEFITS

Do you offer graduate school tuition?

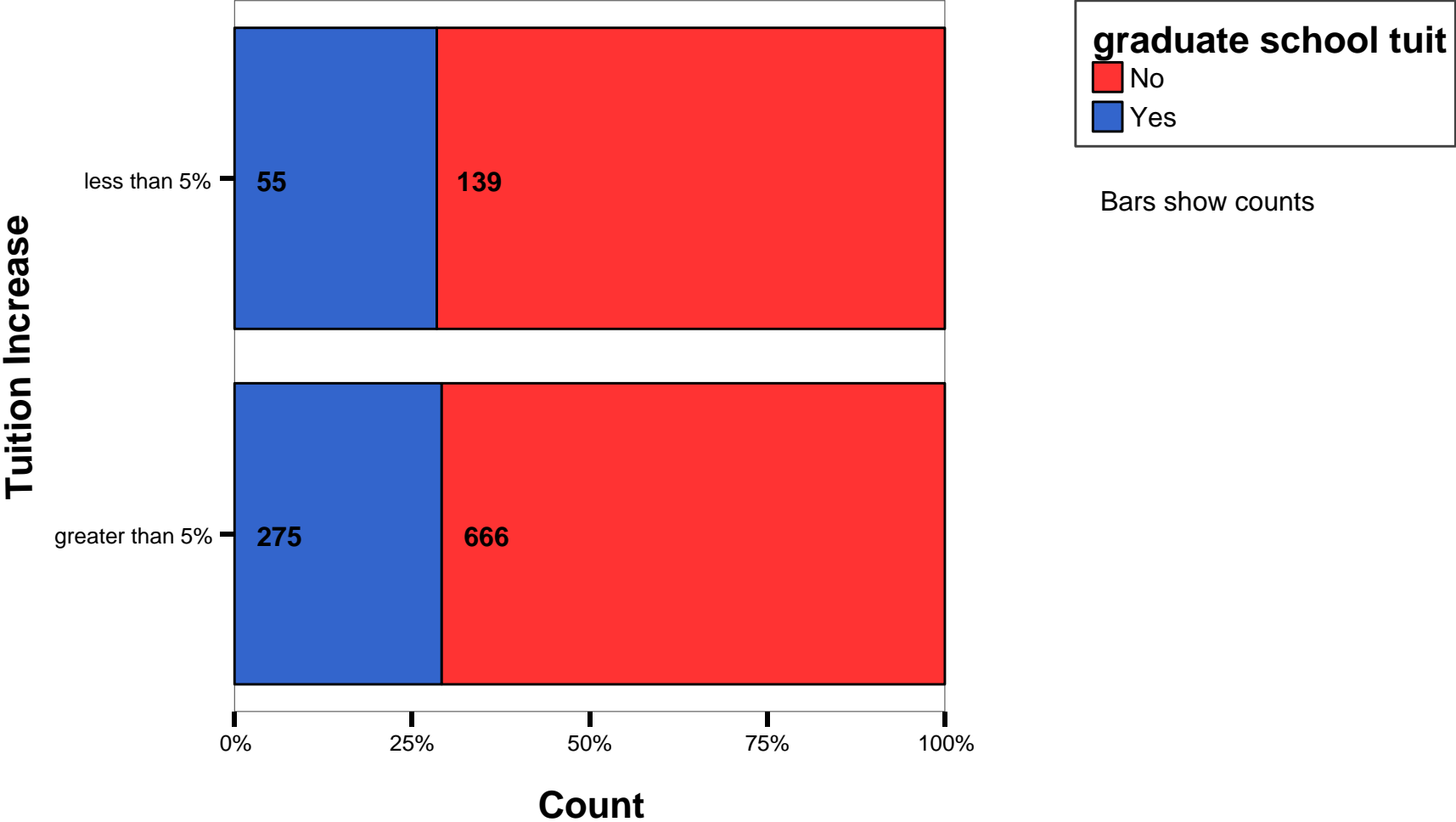

By tuition increases of < or > 5% - BENEFITS

Do you provide funding for professional development?

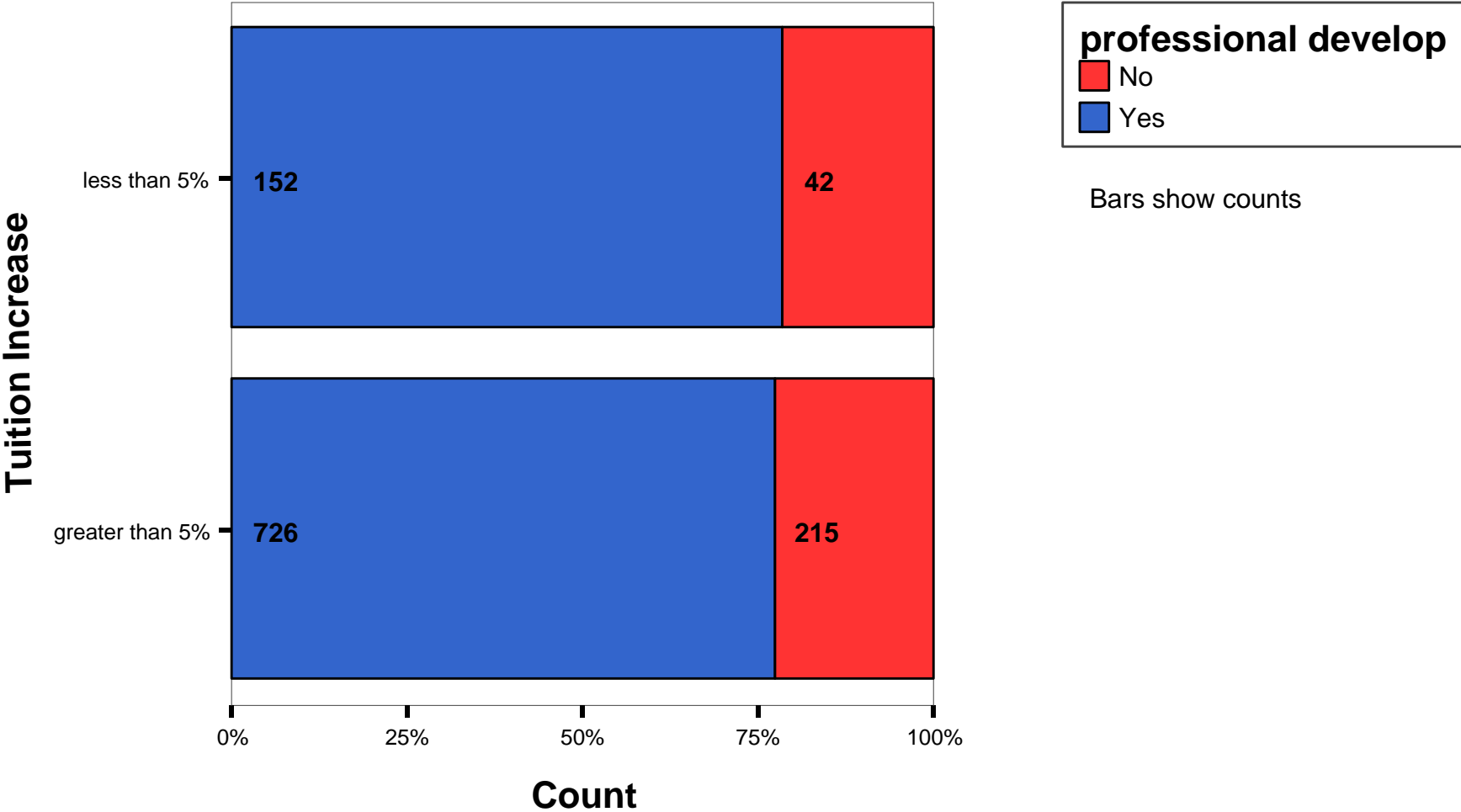

By tuition increases of < or > 5% - BENEFITS

Do you offer tuition discount for staff children?

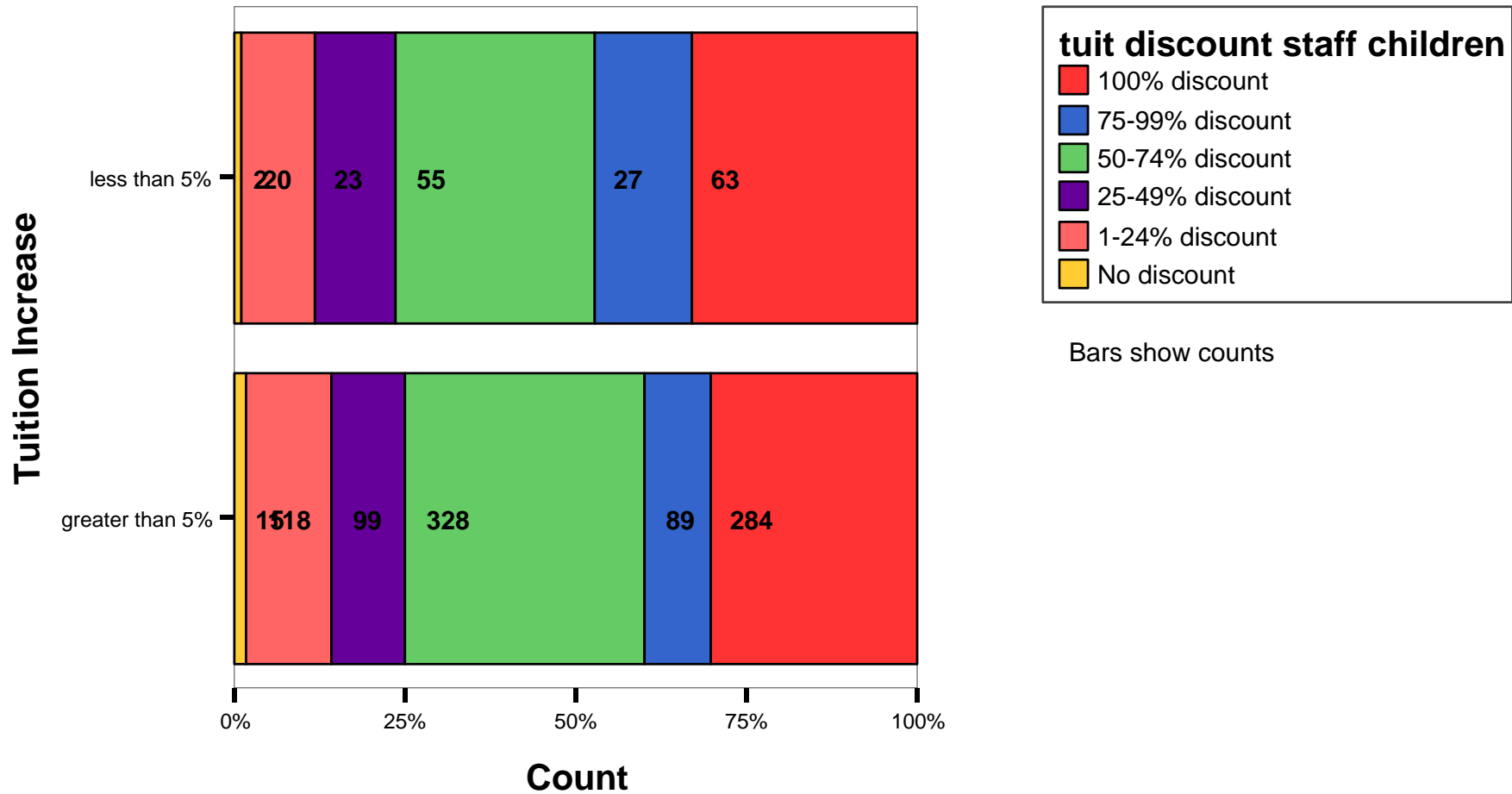

By tuition increases of < or > 5% - BENEFITS

Do benefits differ faculty vs. administration?

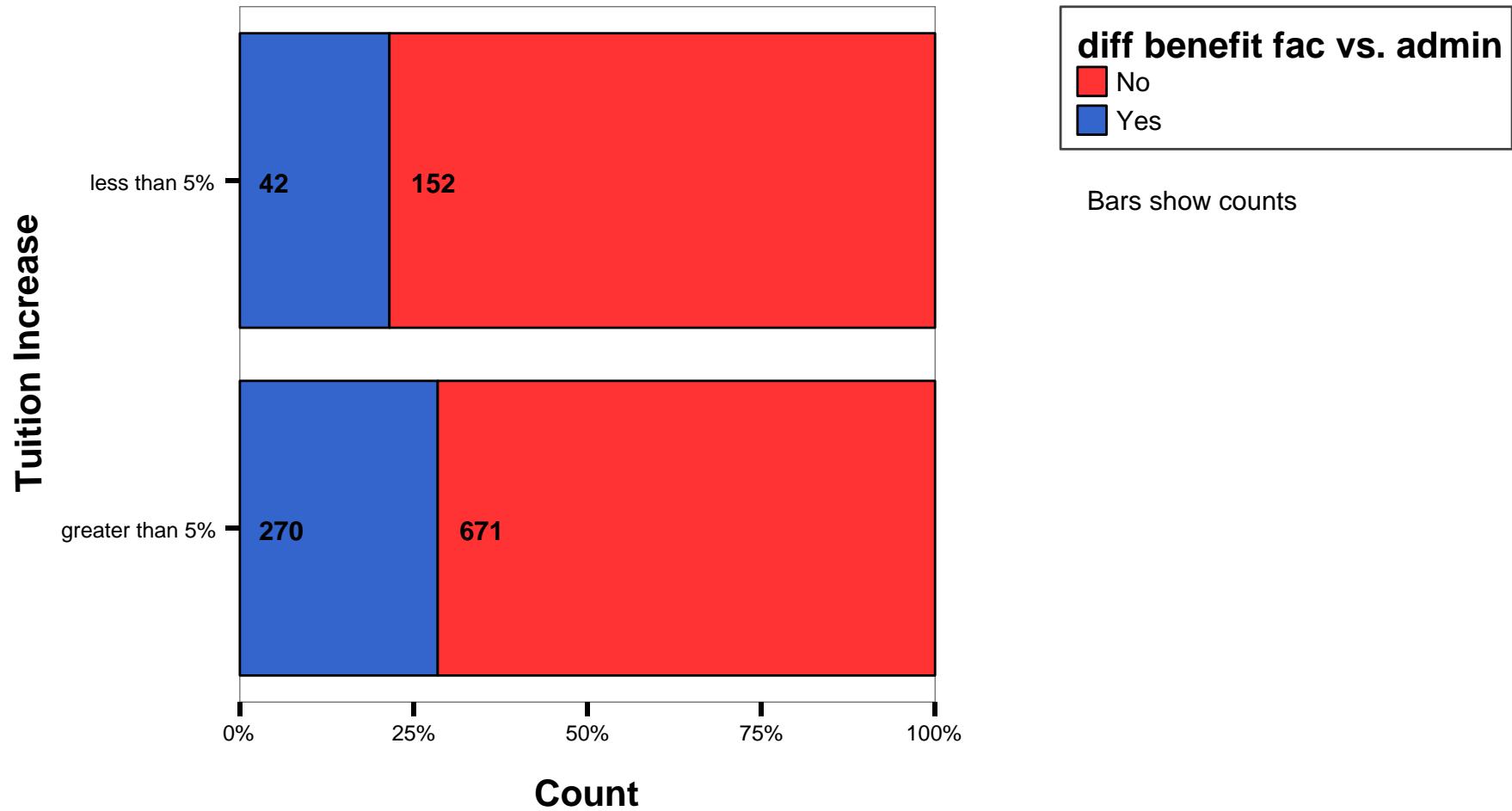

By tuition increases of < or > 5% - BENEFITS

Retirement for Administrators

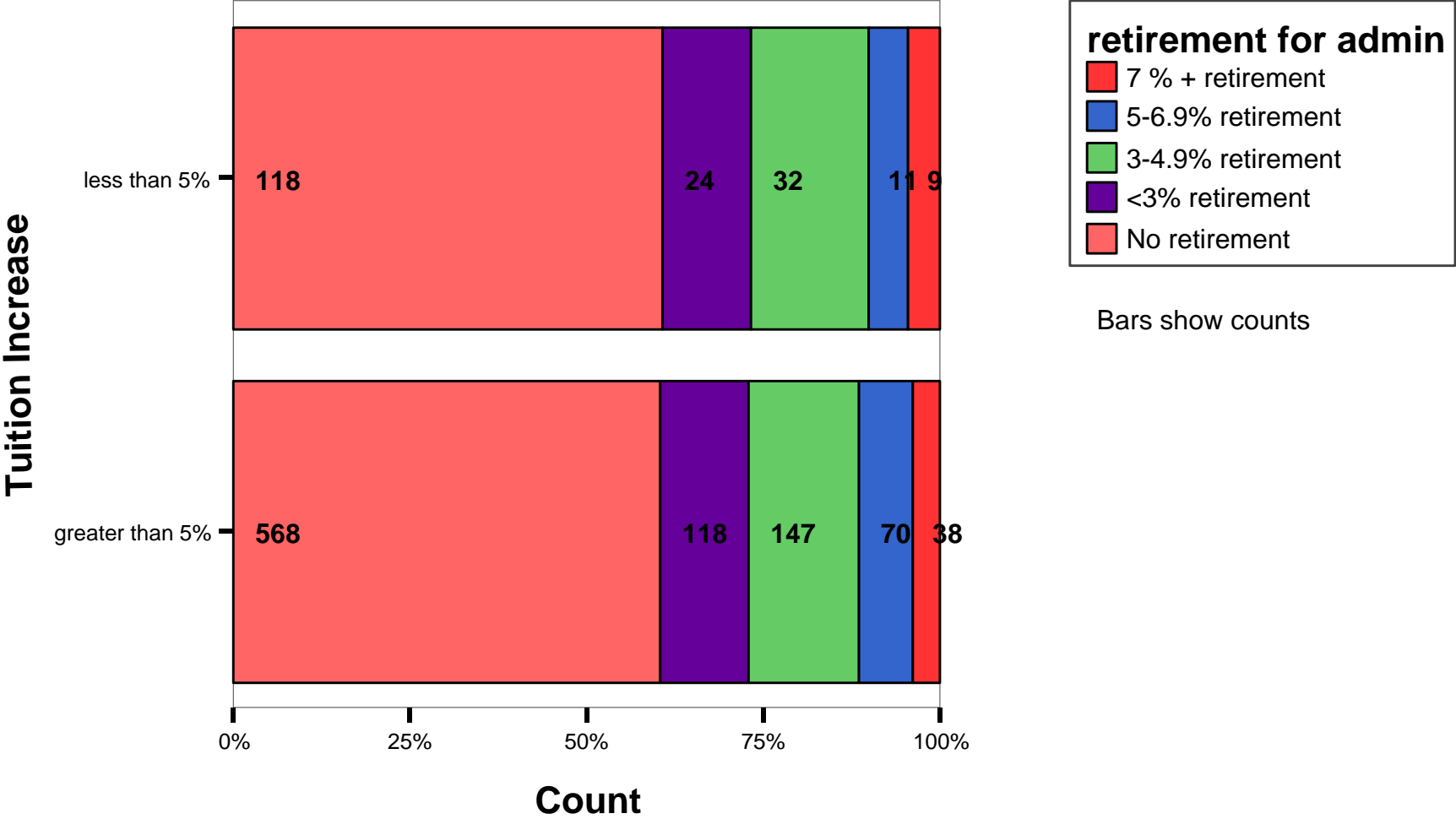

By tuition increases of < or > 5% - BENEFITS

Retirement for Faculty

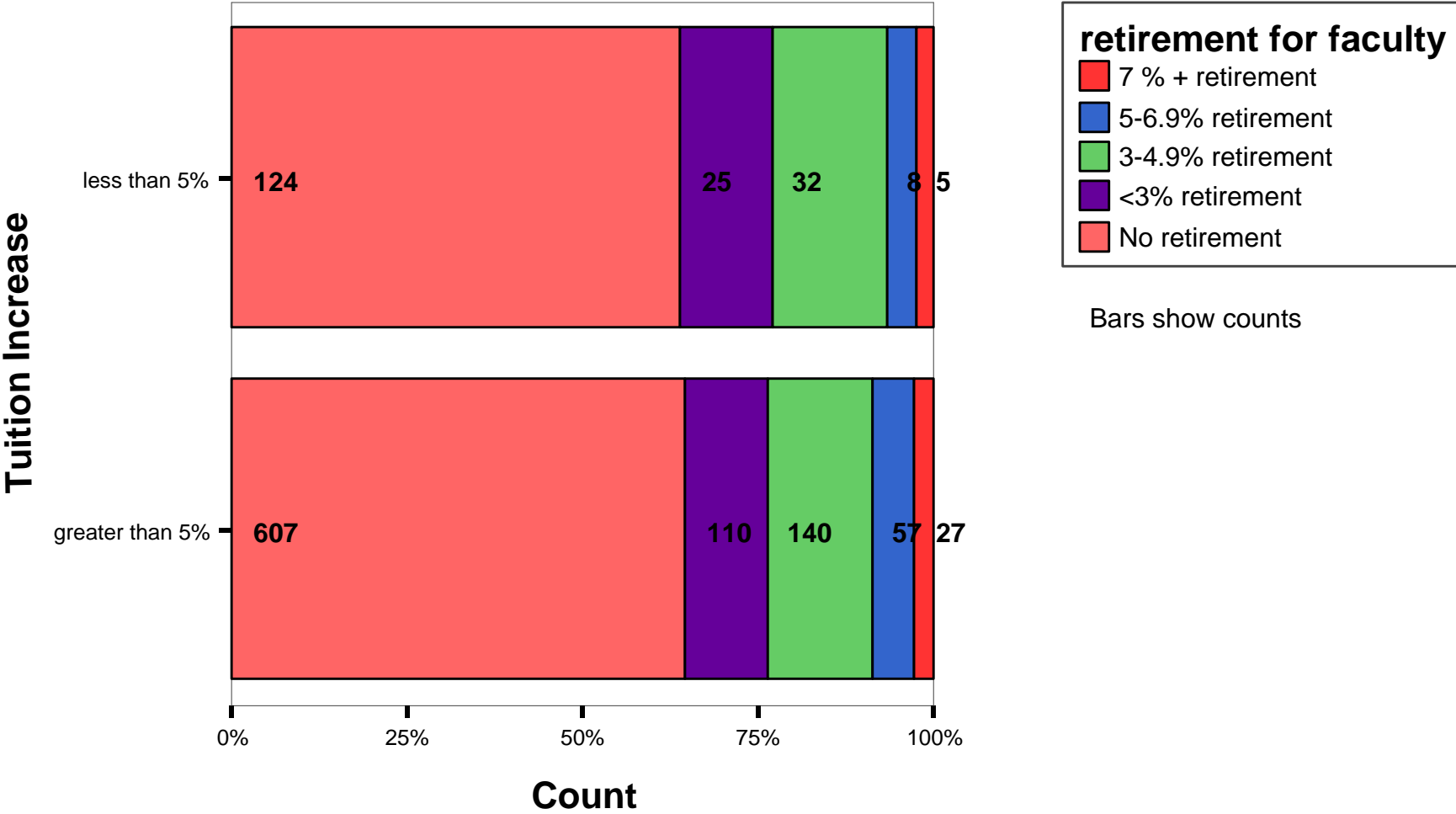

By tuition increases of < or > 5% - MISSIONS

Does your school have a Missions Coordinator?

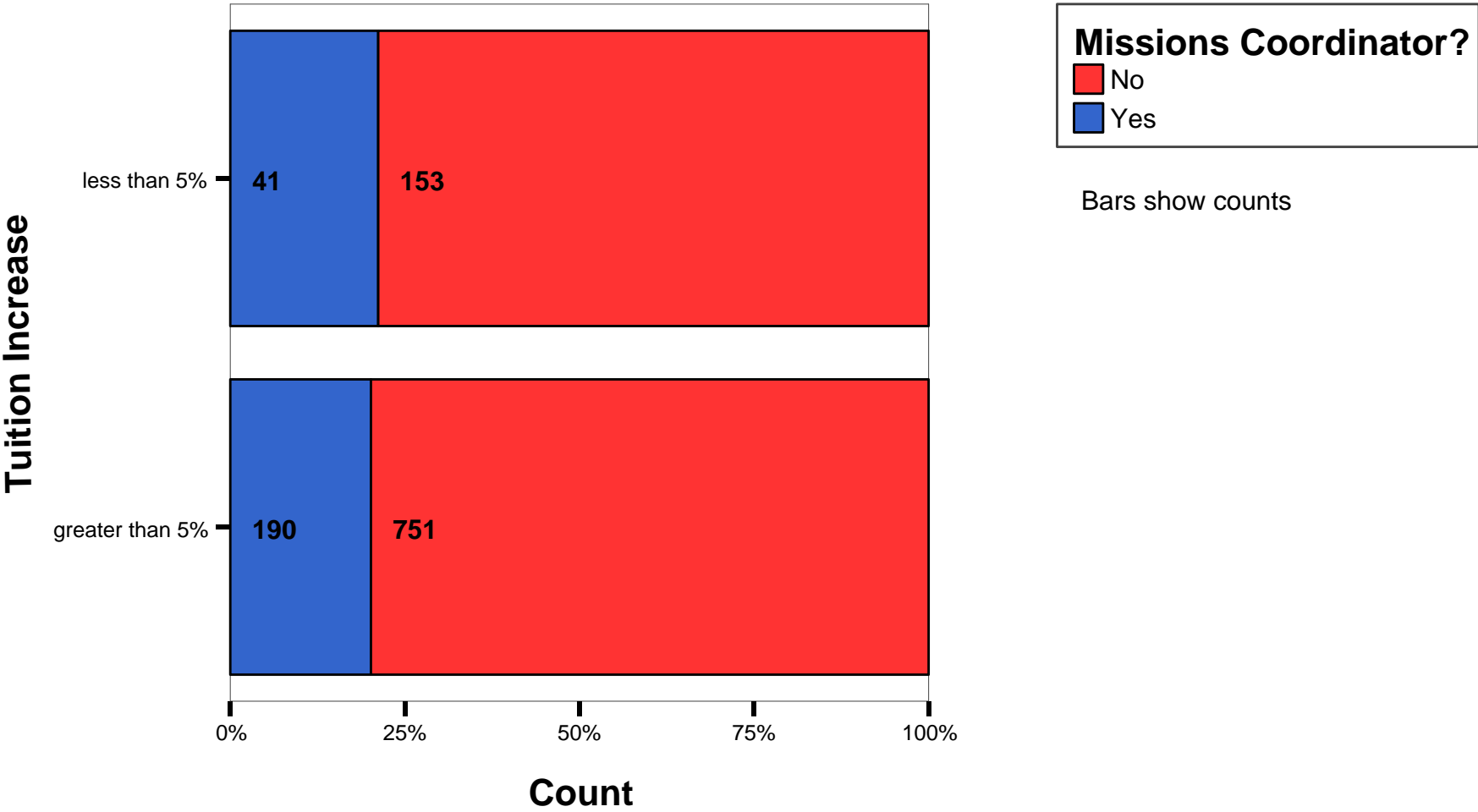

By tuition increases of < or > 5% - MISSIONS

Does your school sponsor short-term mission teams?

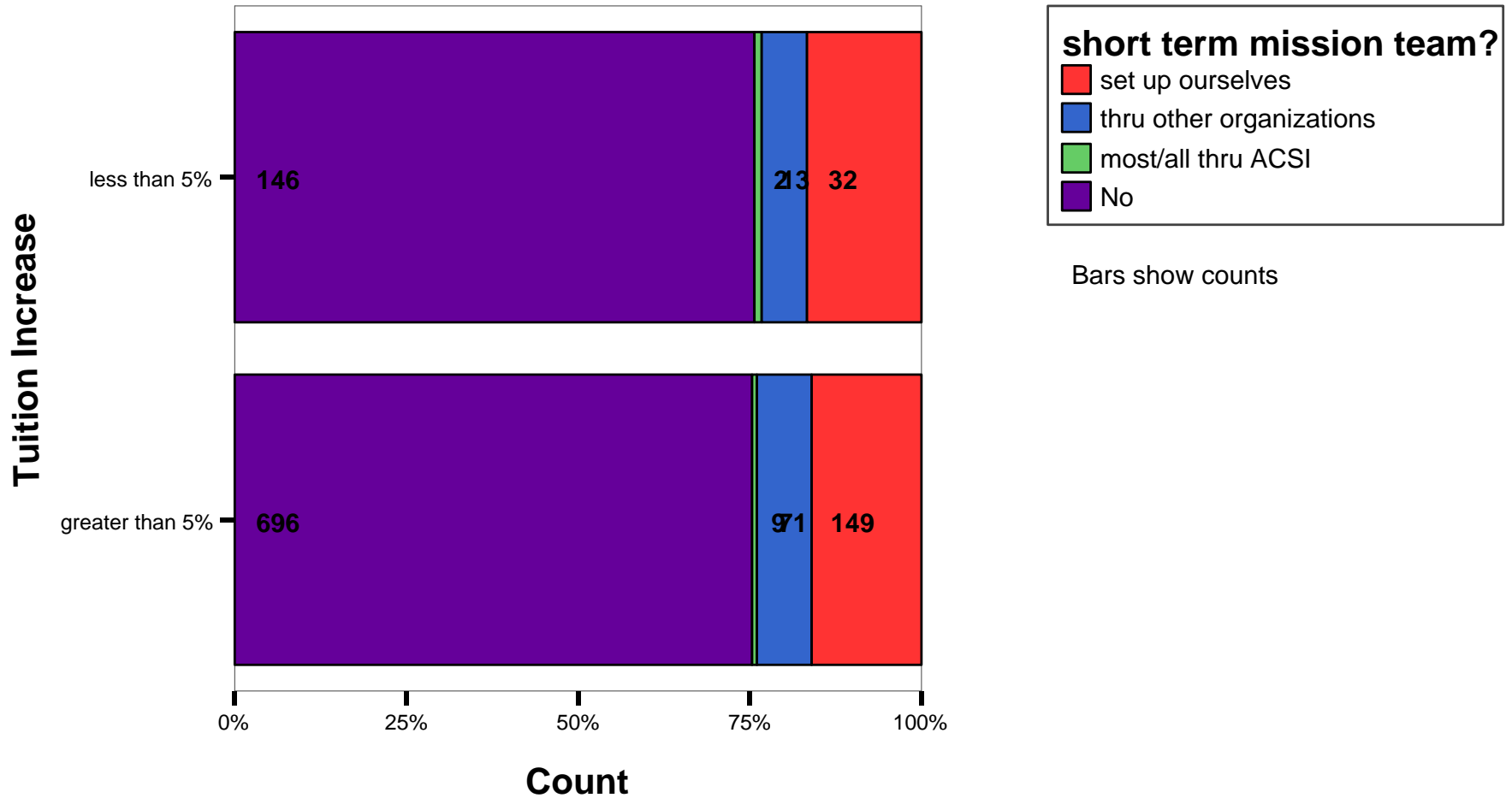

By tuition increases of < or > 5% - MISSIONS

Number of short-term missions - ONLY schools with a program

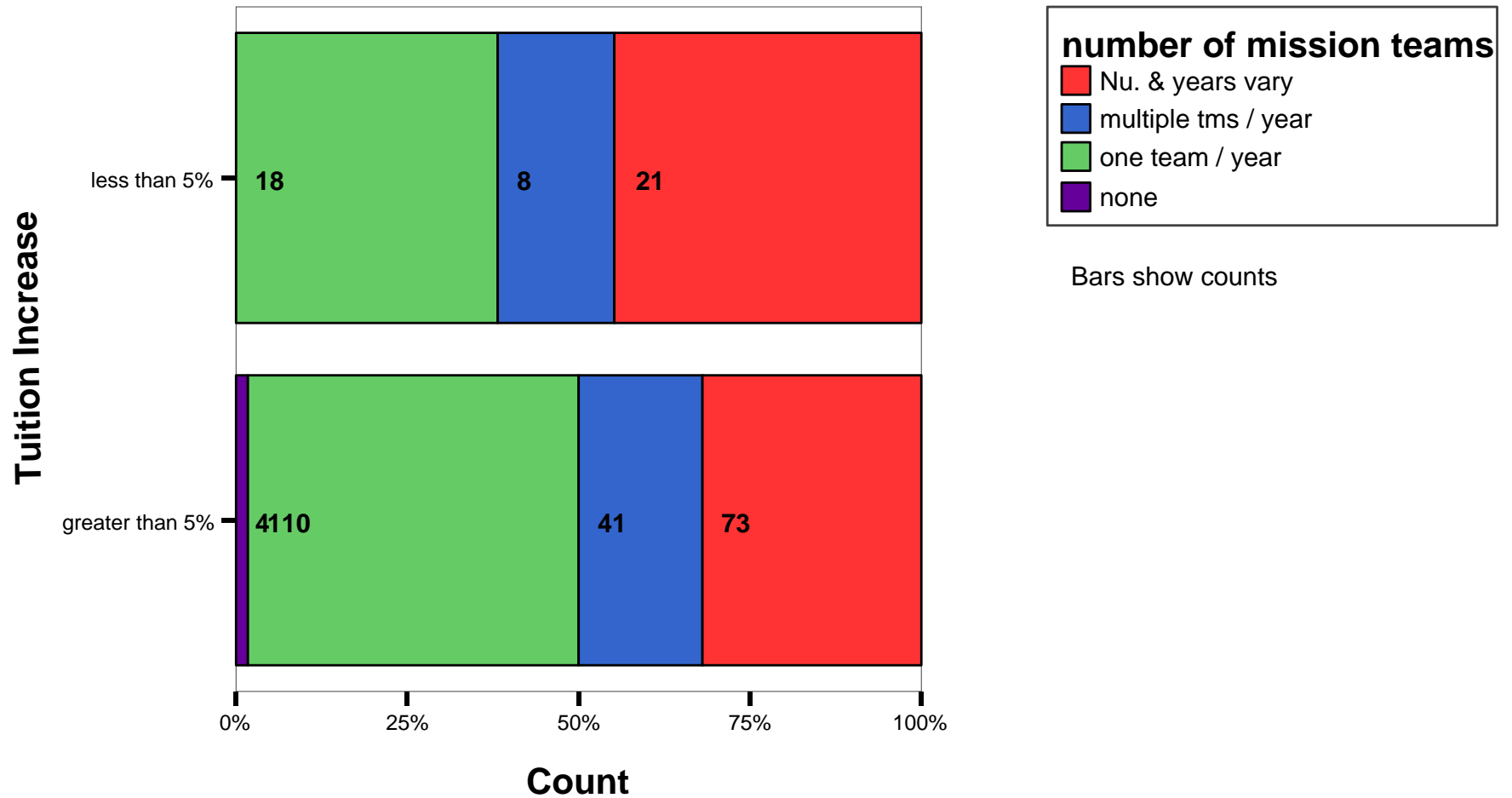

By tuition increases of < or > 5% - ACSI SERVICES

Rating of ACSI's School Improvement

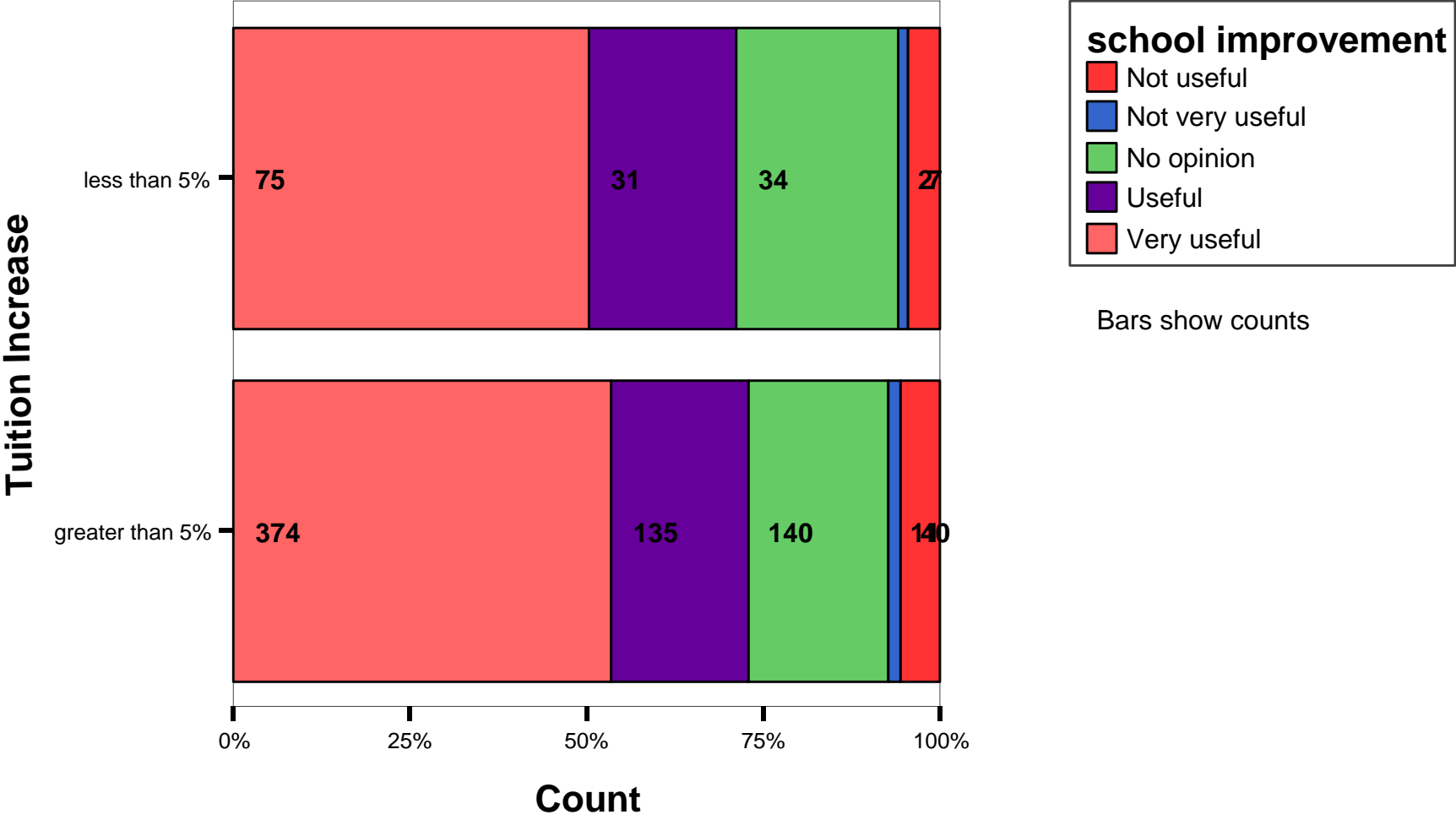

By tuition increases of < or > 5% - ACSI SERVICES

Rating of ACSI's Professional Publications

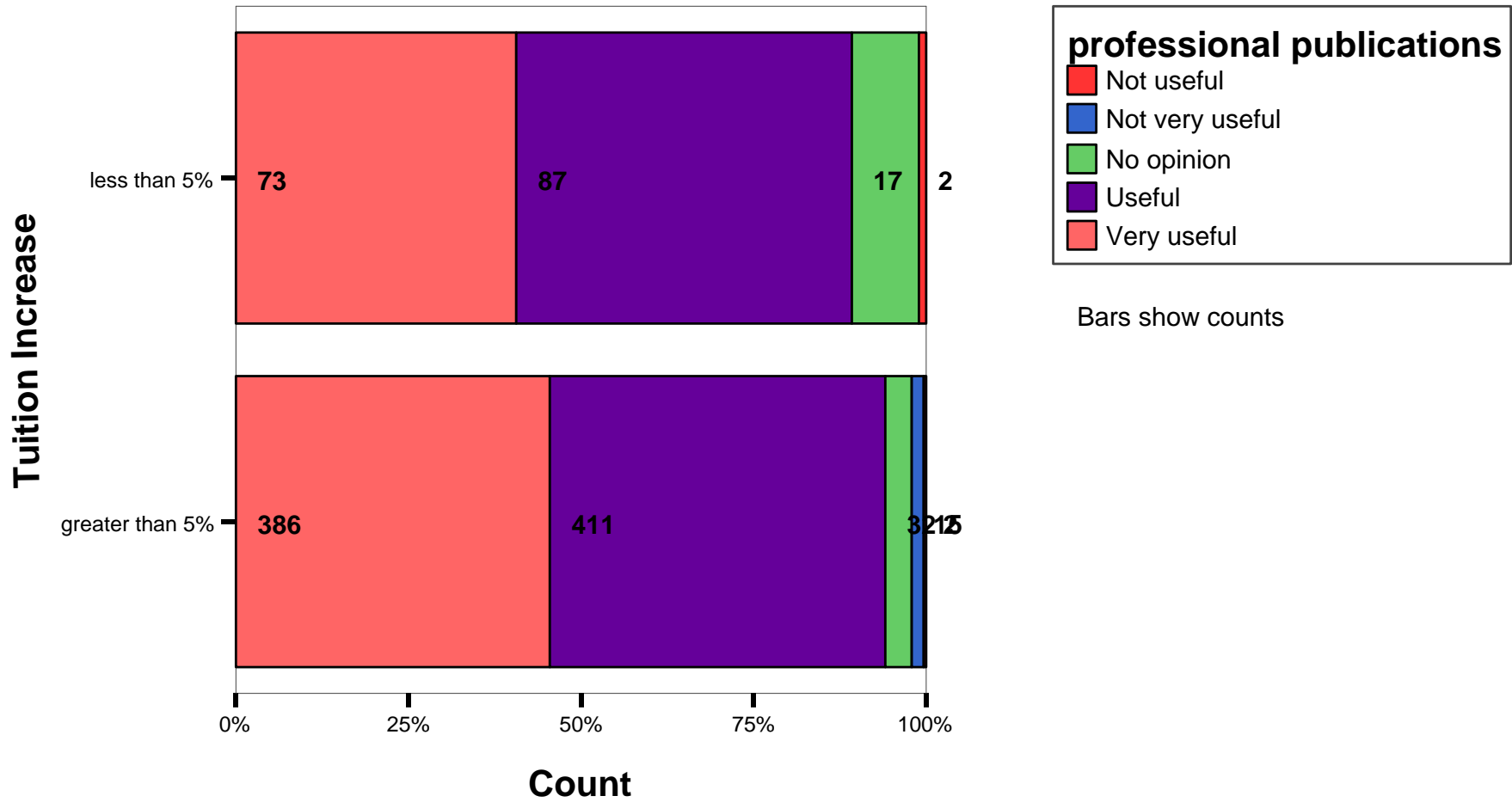

By tuition increases of < or > 5% - ACSI SERVICES

Rating of ACSI's Curricular Materials/Products

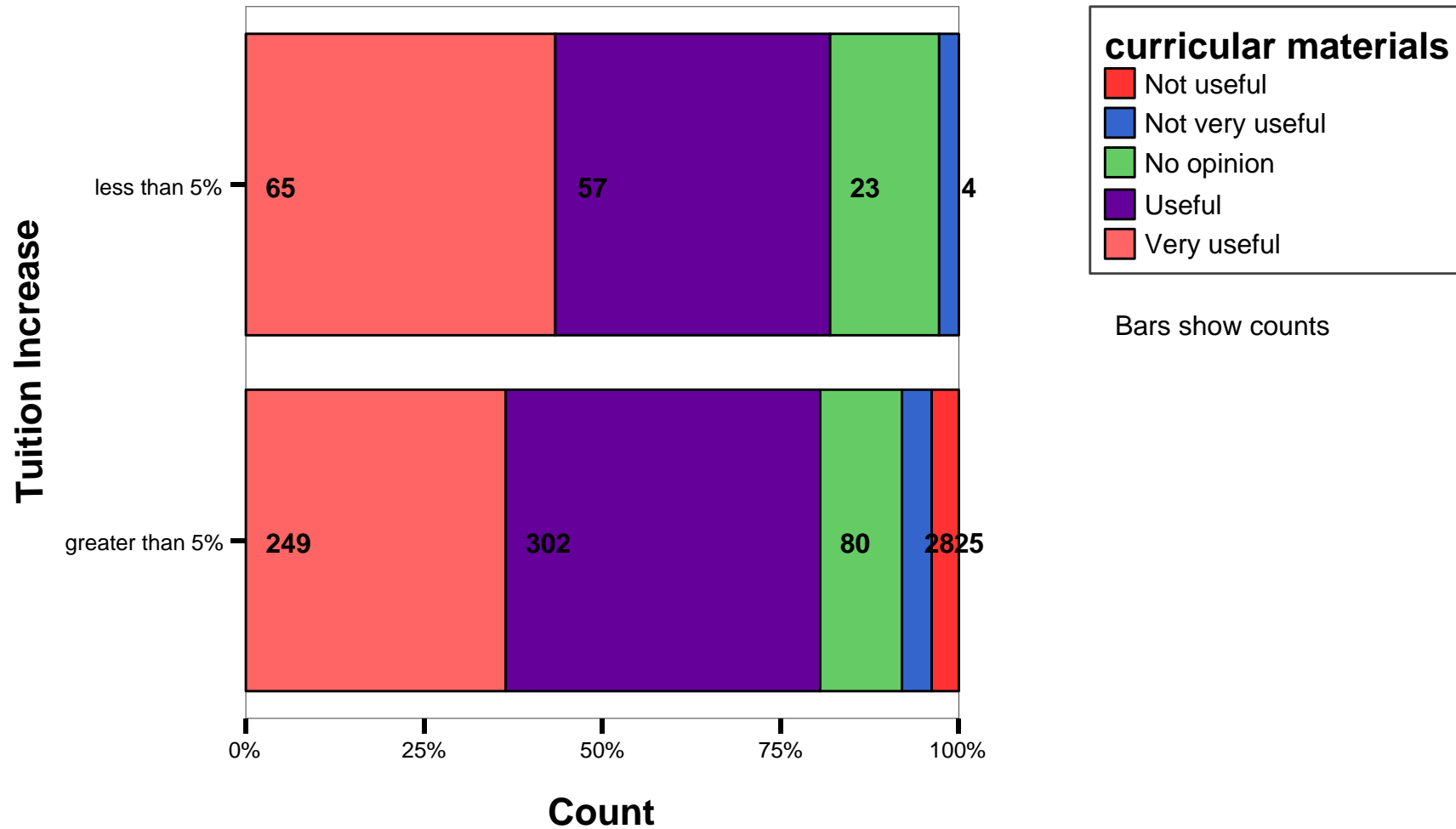

By tuition increases of < or > 5% - ACSI SERVICES

Rating of ACSI's Legal Legislative Services

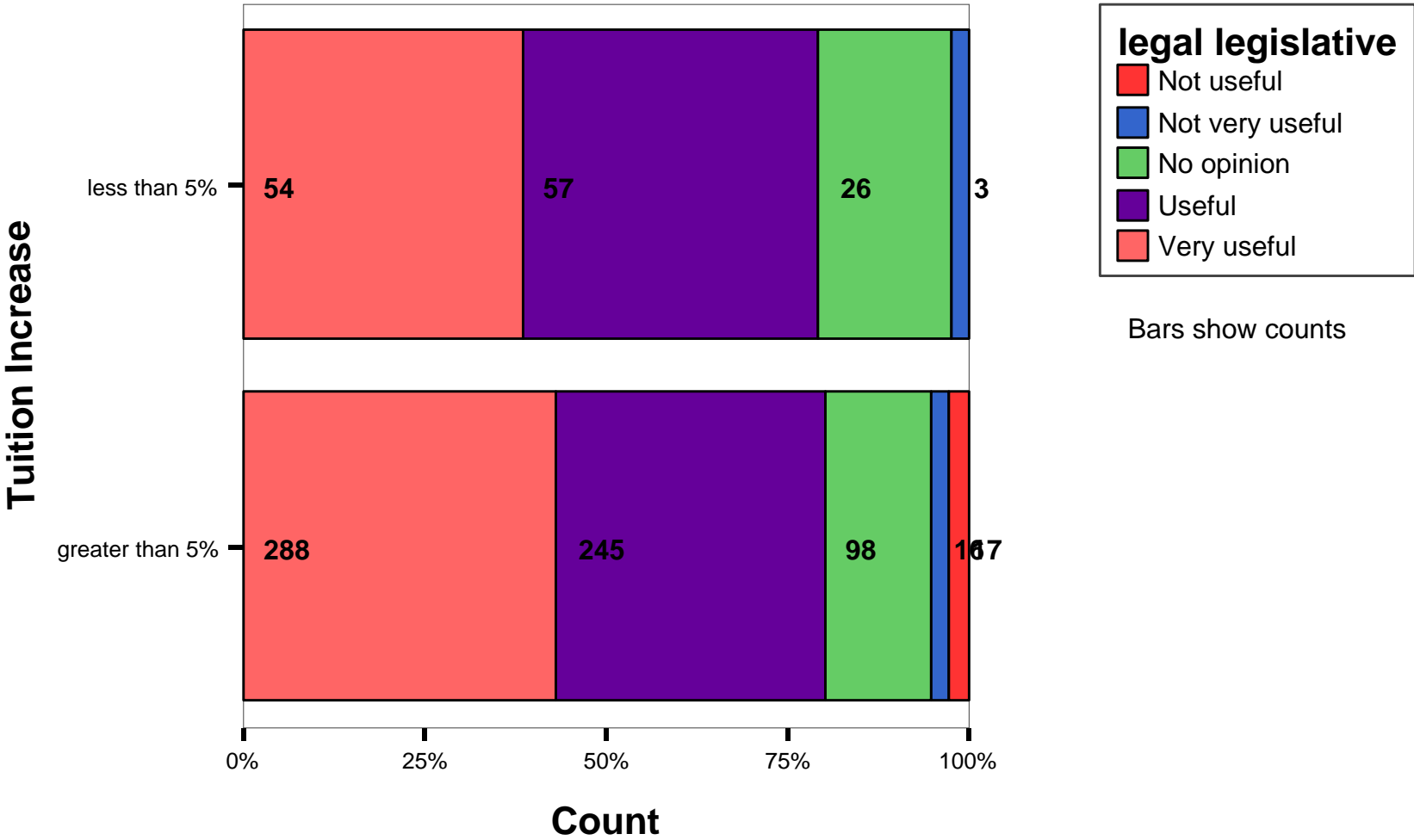

By tuition increases of < or > 5% - ACSI SERVICES

Rating of ACSI's Professional Development

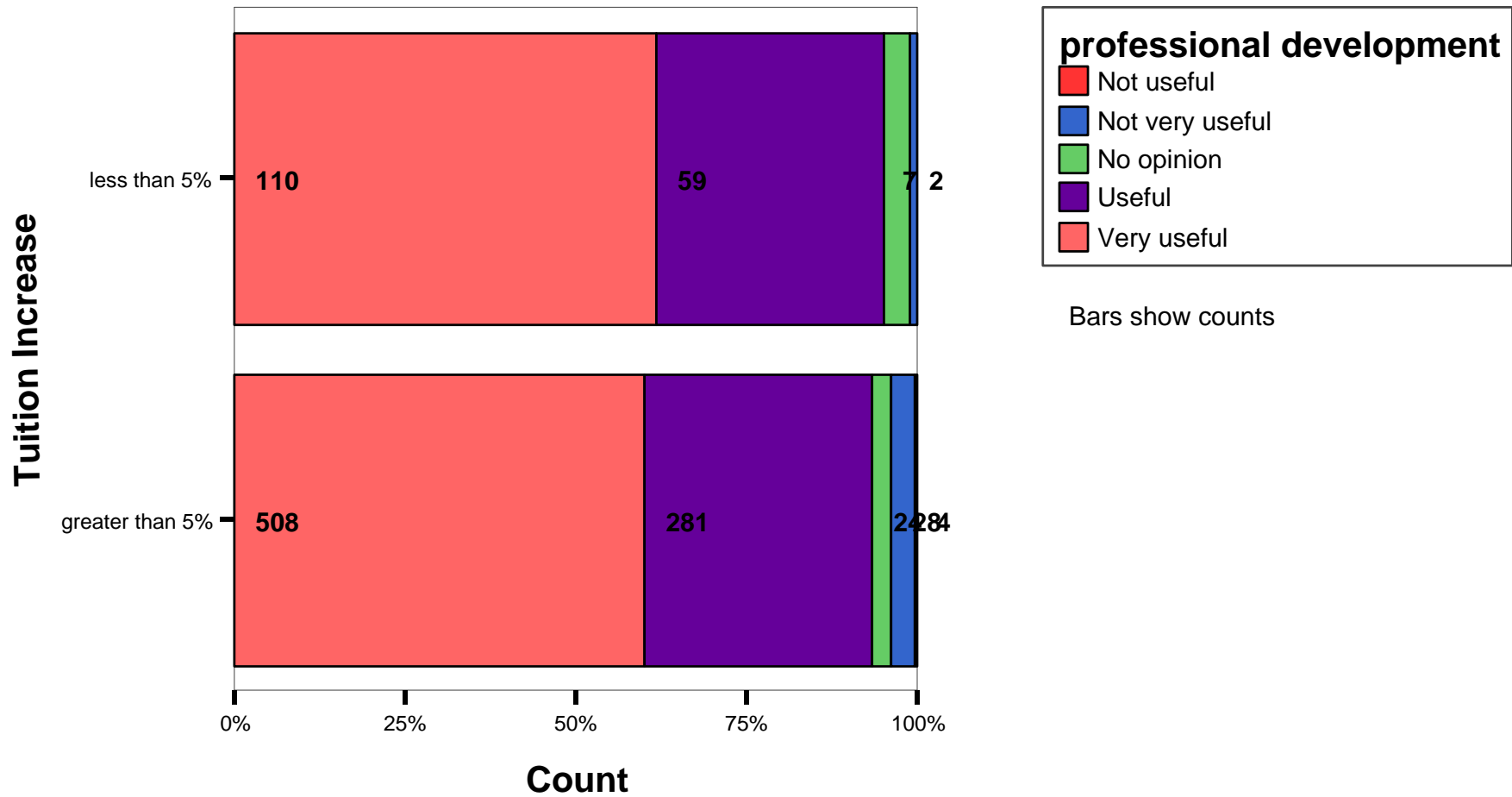

By tuition increases of < or > 5% - ACSI SERVICES

Rating of ACSI's Support Services

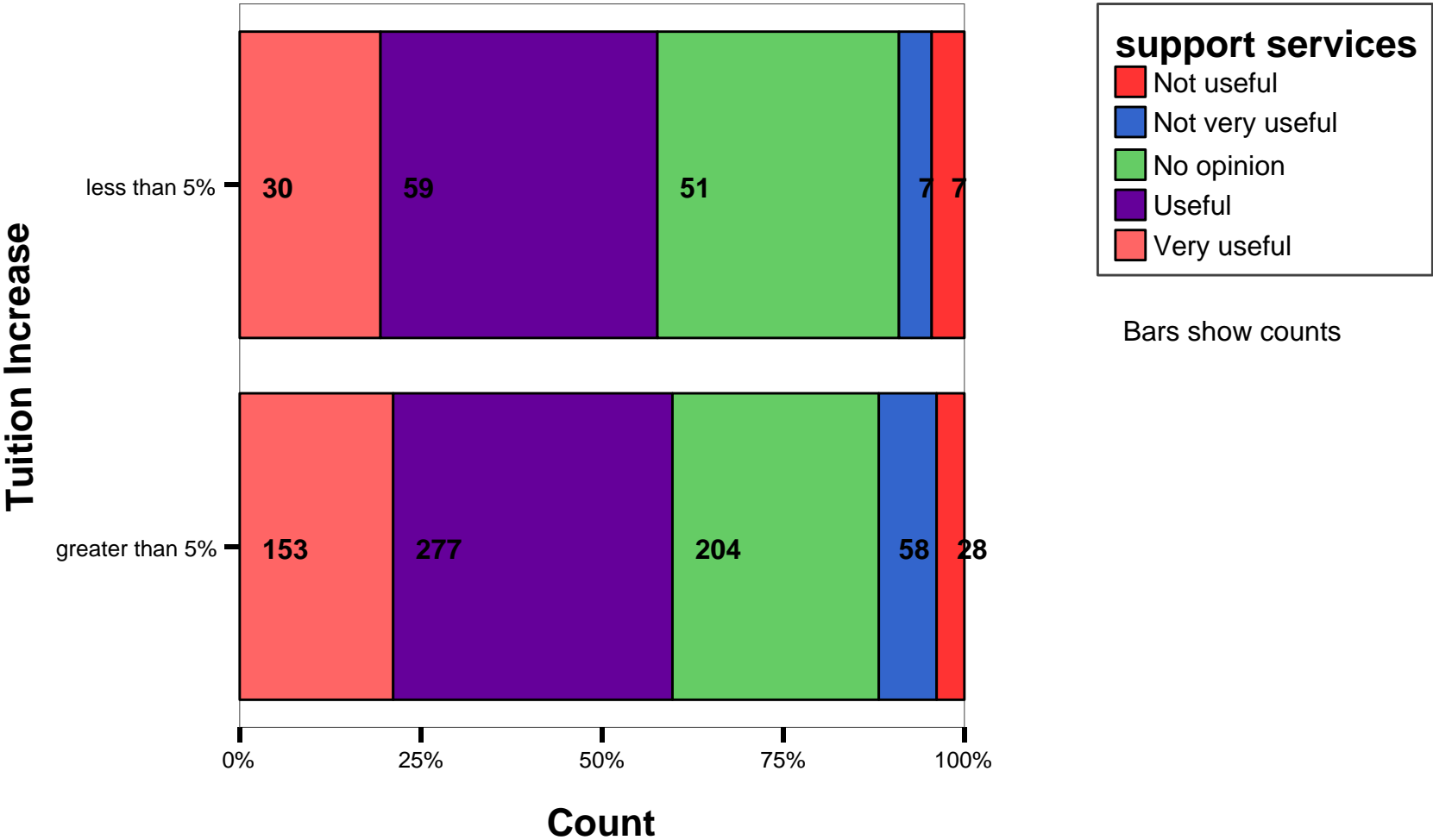

By tuition increases of < or > 5% - ACSI SERVICES

Rating of ACSI's Standardized Testing Services

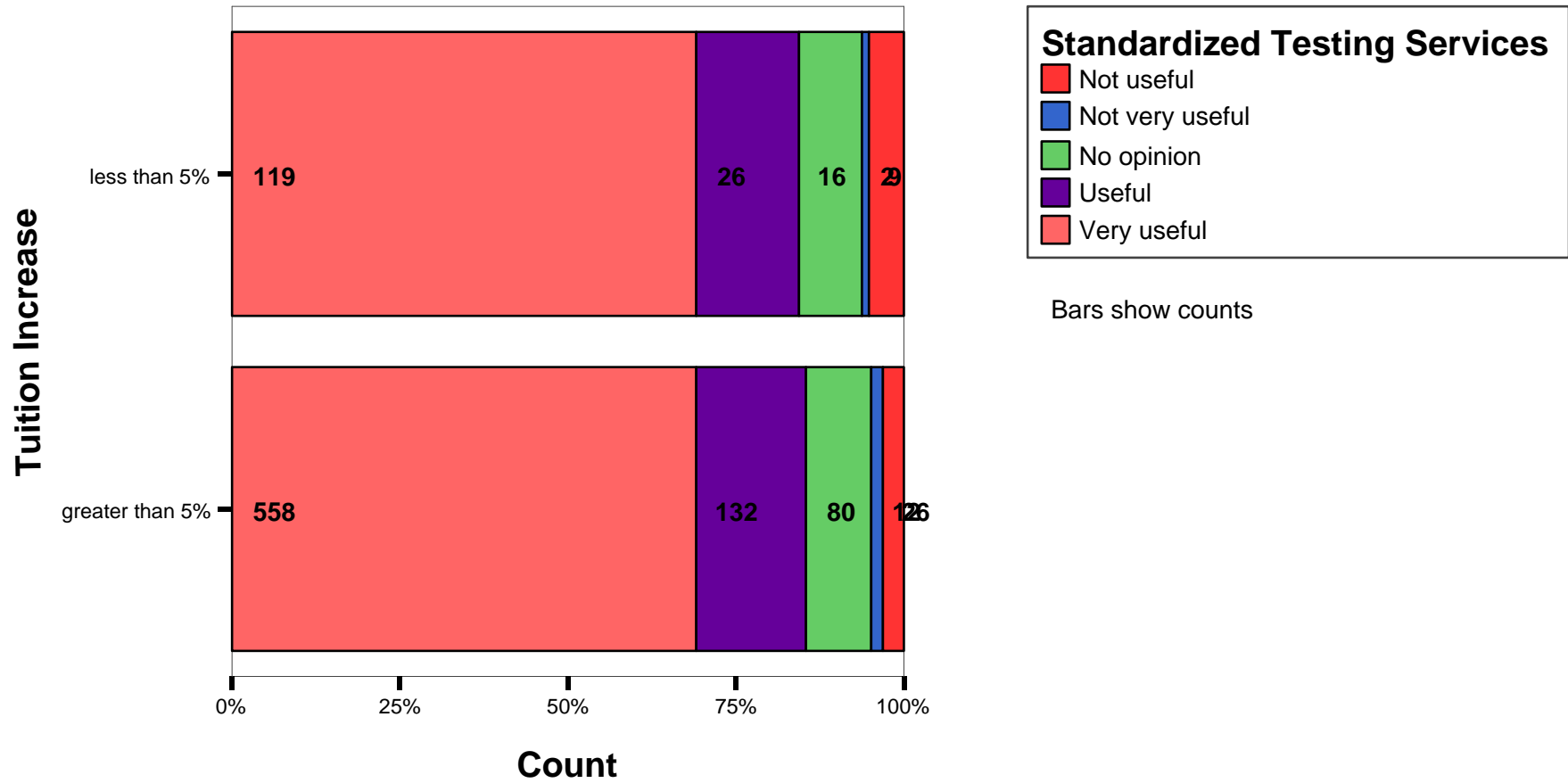

By tuition increases of < or > 5% - ACSI SERVICES

Rating of ACSI's Student Activities

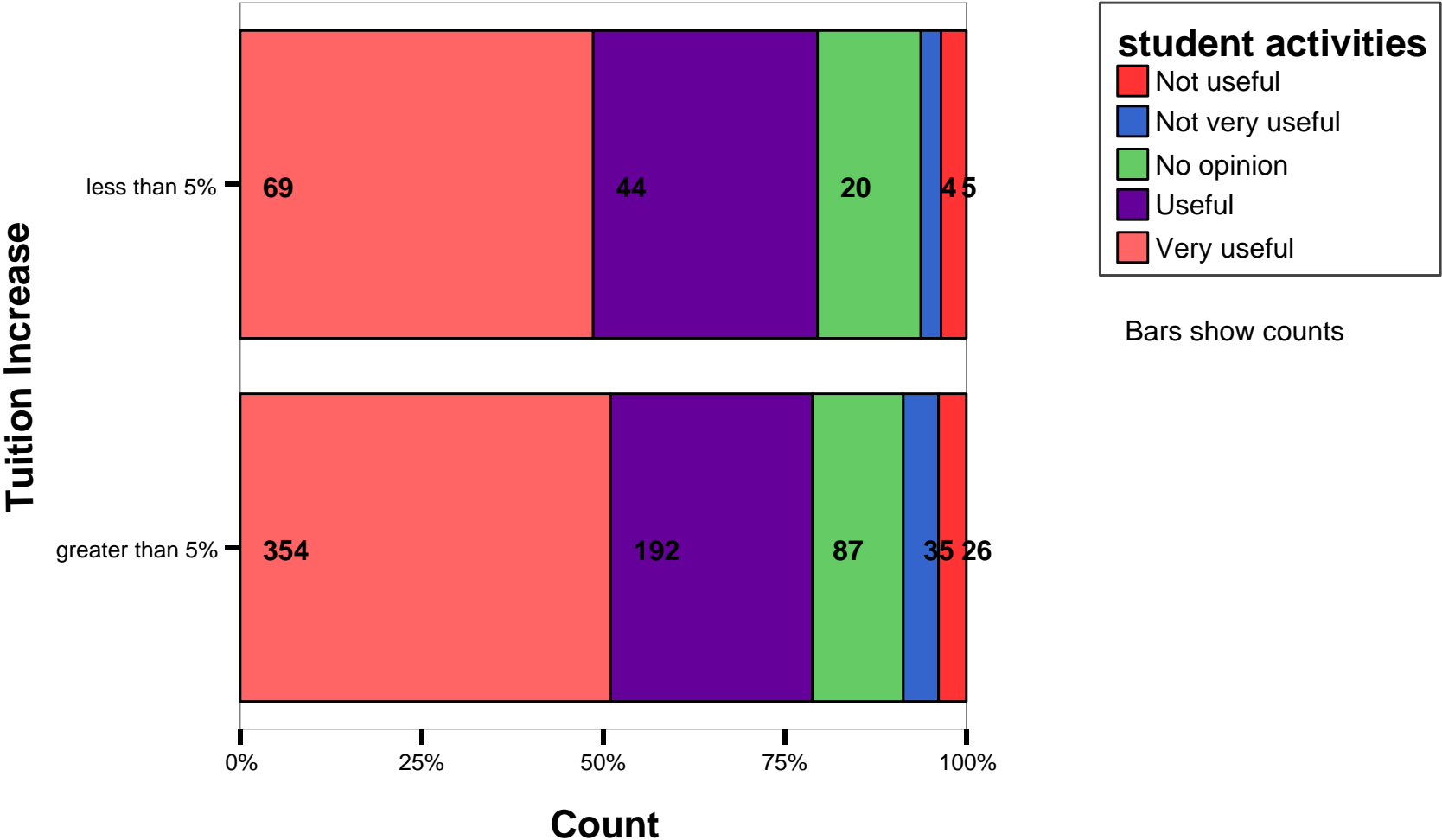

By tuition increases of < or > 5% - ACSI SERVICES

Rating of ACSI's Missions Education

